Blankets This Section Like the Sun Covers Dixie

Monroe Morning World

THE WEATHER
LOUISIANA: Little temperature change, occasional rains in extreme western portion Sunday.
MONROE: Maximum 79.9; minimum 53.2.

VOL. 14.—No. 291 MONROE, LOUISIANA, SUNDAY, SEPTEMBER 26, 1943 PRICE FIVE CENTS

RUSSIANS SEIZE SMOLENSK IN GREATEST VICTORY

German Mountain Defenses At Naples Broken

LLIED TROOPS CAPTURE PEAKS

irmen Take Growing Toll Of Enemy Fleeing From Corsica

ORE LOADED TRANSPORT IRPLANES ARE DAMAGED

By Noland Norgaard

ALLIED HEADQUARTERS IN ORTH AFRICA, Sept. 25.—(AP)—merican and British ground forces ave smashed their way to the moun-in tops guarding the smoke-filled ain of Naples, headquarters announced today, as Allied airmen took growing toll of German troops at-mpting to flee by plane from Corsica Italy.

The American Fifth army pressed s onslaught day and night against e strong German mountain defense ne. The total of Nazi prisoners taken nce Lieutenant General Mark W. ark's forces landed at Salerno rose well over 2,000.

The going was slow for the Allied tackers, who sweated up steep hill-des with mules carrying guns and mmunition where neither trucks nor nks could travel.

But the soldiers who toiled on, root-g out German strongholds as they ent, had the satisfaction of looking own from the mountain tops today n low country where the enemy will se the defensive advantages he now ssesses.

Nineteen big Junkers-52 transport anes carrying German personnel om Corsica to the mainland were ot down yesterday by Allied fight-squadrons, which had downed at ast seven such craft the previous y.

At least a dozen more of the heavi-laden transports were damaged in e past two days as R. A. F. Beau-ghters kept up a vigilant patrol over e route between Corsica and the ainland.

Trapped in the northeast corner of e island by French troops, patriots d American rangers, the Germans re attempting to escape to the main-nd, but were being blasted out of e air just as they were in similar tempts to evacuate Tunisia and cily.

The destruction of the transport anes was considered especially im-rtant because the Germans were be-ved to have filled them with high-trained technical personnel. A rthwest African air force announce-nt said two of the destroyed trans-rts were known to have contained total of 100 men and the others were lieved to have been equally heavily aded.

Allied air power also was turned ainst the shipping lanes from Co-ca to the mainland port of Leghorn, out 55 miles from the northern of the island. British and Canadian ellingtons rained block-buster mbs on Leghorn's harbor last night, arting large fires among ships and merican medium bombers hit two ssels near the port.

One of the richest military prizes in uthern Italy—the big chain of lds around Foggia, where for a ng time the enemy concentrated ost of his bombers in the Mediter-nean area—appeared much nearer e grasp of the Allies after units of e British Eighth army surged up e Adriatic coast road to the out-irts of Molfetto, less than 60 miles om Foggia.

(Continued on Fifth Page)

Coming Week Holds Bitter Anniversary For German Leader

Interpretation By
Kirke L. Simpson
(Wide World War Analyst)

The coming week holds a bitter anniversary for Herr Hitler. Just a year ago next Thursday he opened the annual Nazi winter relief campaign in Berlin by announcing that "we have drafted a very simple program" for 1943. It was, he said:

"First, hold in all circumstances what must be held; that is, let the enemy run against us everywhere we do not intend to advance; and let him storm as long as he wants to; hold adamantly and wait and see who tires out first.

"Second: absolutely attack in all circumstances where attack is necessary."

At that moment, a year ago, the battle of Stalingrad was at its height. Nazi troops actually were at the Volga. Alexandria was in dire peril with Rommel's army girding for a new attack along the Alamein line only 60 miles away. The battle of Guadalcanal was in progress. Terrible losses had been suffered by Allied convoys to Russia in the Arctic. Italian war craft had made a daring hit-and-run attack at Gibraltar. The Dieppe commando raid to test the western defenses of the Nazi continental fortress had cost heavily in life. In the Atlantic Nazi U-boats were taking a grim toll of Allied shipping.

Nevertheless, with another Russian winter at hand, Hitler elected to announce a halt in his eastward surge, but only a halt until better weather

(Continued on Seventh Page)

GRADUATES HEAR AERIAL VETERAN

Lieutenant Brown Addresses Navigators At Selman Field

A veteran of European aerial combat Saturday told the graduating class of navigators, Selman field that they are just beginning to learn to navigate.

The speaker was Lieutenant James C. Brown, holder of many decorations garnered during 11 months of continuous combat action over Europe, and a graduate of this school when it was located at Turner field, Georgia. Lieutenant Brown holds the purple heart, distinguished flying cross, and the air medal with three oak leaf clusters. The address was made to members of the class of 43-13 at the post theater.

"During the past 18 weeks," Lieutenant Brown said, "you have learned the A B C's of navigation. Now, you must learn to read and write. Your training, then, has just begun, and you will be taught much more knowledge than you probably thought possible between now and the time you return home from the combat zones.

"Our operational training units, where most of you will be sent in order to work with your crews for bombardment, are the best in the world, short of actual combat experience to learn how to work under the conditions you will meet over there," Lieutenant Brown continued. "When you have worked with your team, when the pilot knows all eyes will report as faithfully as his own; when the gunners know the plane

(Continued on Fifth Page)

64 PARISHES SEE SCHOOL SURPLUSES

BATON ROUGE, La., Sept. 25.—(AP)—Sixty-four parish and three city school boards have submitted budgets indicating they expect to have cash surpluses at the end of the 1943-44 session totaling nearly $2,000,000, state records showed today.

Of the 67 submitted budgets—33 already "approved"—three parish boards and one city board estimate probable surpluses in excess of $100,000 each: Calcasieu, $295,843; Ouachita, $185,673; Cameron, $127,766 (including $99,900 in war bonds) and the Lake Charles city board, $122,736 (including $50,000 in war bonds).

Eight other parish boards and one other city board anticipate surpluses of more than $50,000: city of Monroe, $92,942; Acadia, $83,173: Bienville, $59,-447; Caddo, $54,800; Morehouse, $65,-734; Natchitoches, $78,111; Richland, $55,136; St. Martin $85,231, and Webster, $58,144.

Vermilion parish's estimate fell just short of this classification, with an anticipated surplus of $49,314, including $32,930 in war bonds.

Twenty other parishes and the city of Bogalusa expected no surplus, and 16 anticipated surpluses of $10,000 or more each.

Records showed cash on hand at the end of the 1942-43 session totaled approximately $3,375,000. This year's estimate was $1,920,970.

The total reported invested in war bonds was $232,655.

BOND RALLY TO BE HELD IN DOWNTOWN MONROE TUESDAY

Prizes To Be Awarded Starting At 7:30; West Side Sale Big Success

The second feature of the program sponsored by Twin City merchants in participation in the drive for sales of war bonds in the Third War Loan will be a city-wide rally and auction of bonds in downtown Monroe Tuesday night, starting at 7:30 p.m., it was announced Saturday by Grover L. Holloway, chairman of the Merchants War Bond Sale committee.

DeSiard street from Jackson to St. John, and North Second street from DeSiard to the Illinois Central railroad tracks will be roped off, a truck with sound equipment will be stationed at DeSiard and North Second, a band will play and booths will be provided for the purchase of bonds while valuable prizes, donated by Twin City merchants, will be distributed during the program.

Saturday was a banner day in the bond drive. It was announced that the sale of bonds at noon had reached $3,937,182, as against the parish quota of $4,315,000. Then Saturday afternoon an auction of agricultural products, donated by various agencies and clubs in the parish, was held at the Livestock Auction barn, with the highest bidders for war bonds being awarded the merchandise. And finally, last night Monroe merchants devoted from 6 to 9 p.m. largely to the sale of bonds.

There was no report on the sale in downtown Monroe last night, but the sale at the livestock barn in West Monroe was a distinct success. A total of $74,272 in bonds was sold and delivered, and pledges amounting to approximately $25,000 were obtained. These bonds which were pledged will be purchased Monday. The approximately $100,000 in bonds sold at the auction were not included in the total of the day's sales.

The West Monroe auction attracted a large crowd. Ike Hamilton acted as auctioneer, and the various products donated by parish clubs and organizations brought big prices. For instance, one basket of produce was sold for $7,500 in bonds. Other items ranging from packages of chewing gum, dollar bills, sacks of feed, plows and boxes of eggs to ties, women's lingerie

(Continued on Fifth Page)

EQUALIZED MILK PRICES SOUGHT

Chamber Of Commerce Wants Civilians To Pay As Much As Selman

A resolution requesting equalization of milk prices in Monroe with those of Selman airport was unanimously passed Friday at the Chamber of Commerce board of directors' meeting, it was stated Saturday morning.

Current OPA ceiling price of milk in Monroe and West Monroe is 13 1-2 cents wholesale, 15 cents retail, and Selman field is paying 16 cents per quart wholesale, it was stated. This is a cent a quart above the local retail price, 2 1-2 cents per quart above the local wholesale ceiling price, it was said.

Brought out in the meeting was the fact, according to Dr. Mengis, parish health officer, that the consumption per capita of milk at Selman field is approximately four times as great as that of civilian consumption in the Twin Cities. There is a much greater need for milk among the civilian population, especially children, according to Dr. Mengis, than for adults at Selman field.

As a result of this action by the board of directors a resolution was sent to state regional and national OPA offices and to Congressman MacKenzie and Senators Overton and Ellender demanding that wholesale ceiling prices being paid for milk at Selman field be permitted in Monroe, with a reasonable margin above this wholesale price to be paid at retail.

However producers and distributors of milk in Monroe's milk shed, now

(Continued on Seventh Page)

HANNOVER AIR RAID BIGGEST IN HISTORY

NEW YORK, Sept. 25.—(AP)—The British information service said tonight that the R. A. F.'s raid Wednesday night on Hannover, Germany, was the greatest bombing attack in the history of air warfare.

In a devastating 33 minutes, the announcement said, a total of 2,338 tons of high explosives smashed down on the industrial city, or approximately 70 tons a minute.

The previous record assault was on the night of July 27-28 when 51 tons a minute were dropped on Hamburg, the information service said.

AUSSIES CLOSE TO FINSCHHAFEN

ALLIED HEADQUARTERS IN THE SOUTHWEST PACIFIC, Sunday, Sept. 26.—(AP)—General Douglas MacArthur announced today that Australian troops have fought their way against Japanese opposition across the Bumi river within three-quarters of a mile of the enemy air and supply depot base of Finschhafen, New Guinea.

The south shore beachhead was firmly established and the Aussies drove steadily toward the town, which is on the Huon peninsula only 75 miles from Japan's strategic island of New Britain. Enemy resistance was bitter.

The Japanese air force, which lost more than 40 planes last Wednesday trying to break up the Australians in their amphibious landings six miles north of Finschhafen, tried to hamper the drive but outnumbered Lightnings turned back a strong enemy formation.

"Our ground forces in the face of enemy opposition effected a crossing of the Bumi river and are driving south towards the town," today's communique said.

"Four fighters intercepted a force of nine enemy bombers covered by 30 fighters approaching to attack our ground troops. The enemy planes were forced to jettison their bombs harmlessly before reaching the target. One enemy fighter was shot down

(Continued on Seventh Page)

LABOR RATING TO BE CHANGED HERE

Monroe To Be Taken Out Of Surplus Classification October 1

WASHINGTON, Sept. 25.—(Special)—Monroe will be reclassified out of the labor surplus designation October 1, Paul V. McNutt, head of the War Manpower commission, informed Senator John H. Overton today.

Overton and Representative Charles E. McKenzie have been working with WMC to get a higher rating for the area to prevent a drain on the already tight labor supply there. Before leaving for the American Legion convention McKenzie felt this would be done and McNutt's statement to Overton apparently assures it.

McNutt wrote to Overton today saying that "on the basis of recent field information, Monroe is about to be shifted from group IV to group III on the October 1 classification of labor market areas according to adequacy of labor supply."

The area has been in group IV, which signifies there is a surplus of labor and will be raised to group III, which is a designation meaning there is no shortage, but a possibility of one. Overton and McKenzie have both held that even this is not an accurate rating because it is contrary to the report which indicates a definite shortage already.

Overton said he is requesting a further investigation to reclassify the area again to group II, which indicates an absence of labor available, with the possibility of relieving the situation within six months.

McNutt's plans, as he gave them to Overton, are based on a report from the WMC regional office in Dallas which admitted "there is no question but that a tight labor market exists in the Monroe area and particularly in and around Tallulah as compared to the surplus of colored male labor

(Continued on Seventh Page)

ARMIES OF CHINA MOSTLY MARK TIME

CHUNGKING, Sept. 25.—(AP)—Apart from small-scale and largely disassociated actions, the Chinese armies are likely to mark time in the war with Japan at least until they can join to the fullest advantage in the big Allied offensive.

Even then their participation probably will be on a plane circumscribed by shortages in air support, heavy weapons and supplies in general, which are likely to persist in some degree long after any reopening of the Burma road.

These are the conclusions to be drawn from day-to-day reports on the war in China, as well as from recent official utterances.

Chungking, which gives the impression of calm patience amid a shantytown squalor enforced by the war, is waiting for the United States and Britain to show their hands in the slow unfolding of grand strategy.

By the declarations of her leaders, however, China is ready to bear her proper share of the burden of the offensive when the time comes.

STETTINIUS WILL REPLACE WELLES

Lend-Lease Administrator Named Undersecretary Of State

ESTABLISHMENT OF NEW FOREIGN OFFICE IS TOLD

WASHINGTON, Sept. 25.—(AP)—President Roosevelt announced tonight the resignation of Sumner Welles as undersecretary of state and the appointment of Edward R. Stettinius, Jr., lend-lease administrator, to succeed him.

Mr. Roosevelt also announced the establishment of a new Office of Foreign Economic Administration, with Leo T. Crowley, who has been in charge of the Office of Economic Warfare, as its director. The president said in a statement the new agency would "centralize all foreign economic functions in one operating agency" combining activities formerly engaged in by the Offices of Lend-Lease Administration, Foreign Relief and Rehabilitation Operations and Economic Warfare.

Welles' resignation, which had been forecast for some time, was accepted by Mr. Roosevelt, he said, "with deep and sincere regret."

The president said the career diplomat had advised him "of his desire to be relieved of his heavy governmental duties in view of his wife's health" and that he "could understand and sympathize with that desire."

Of Stettinius' appointment, Mr. Roosevelt said "his broad experience with our allies both before and after Pearl Harbor as lend-lease administrator and his long experience as an executive in business, splendidly equipped him for his new post."

The transfer of Stettinius to the state department as second in command was something of a surprise. His name had not been prominently mentioned in speculation about Welles' successor.

Commending Welles' lengthy service in the state department, Mr. Roosevelt said he had served the government "with unfailing devotion for many years."

With reference to Crowley's designation as director of the Office of Foreign Economic Administration, the

(Continued on Seventh Page)

SEES NAZI FALL IN FOUR MONTHS

Downey Thinks Most Married Men Will Never See Combat

WASHINGTON, Sept. 25.—(AP)—Forecasting the collapse of Germany within four months, Senator Downey, Democrat, California, predicted today that many of the married men scheduled for induction this fall never will see combat.

He saw one possible exception—development by Hitler's ordnance experts of some new anti-aircraft weapon to thwart the Allies' aerial blasting of the Reich.

Declaring enormous damage already has been dealt Germany's munitions works, refineries and synthetic rubber plants, Downey maintained it is a cold mathematical fact that Berlin and other Nazi cities could be leveled by our bombers.

Meanwhile, in the face of apparently insuperable opposition, Senator Wheeler, Democrat, Montana, prepared for a last-ditch fight in the senate next week for his bill to defer the induction of pre-war fathers for the remainder of 1943.

The debate will start Tuesday, only two days before the October 1 deadline set by the war manpower commission for beginning the general draft of married men with children. Opponents expect to send the bill back to committee by Thursday.

Two substitute measures probably will be considered. One by Senator Taft, Republican, Ohio, would provide for induction of fathers under

(Continued on Seventh Page)

U. S. CASUALTIES AT SALERNO 3,497

WASHINGTON, Sept. 25.—(AP)—The war department reported today that American casualties at Salerno up to and including September 15 totaled 3,497 killed, wounded and missing.

The announcement noted that this period includes "September 14, the date of the German announcement that 8,000 to 10,000 American soldiers had been killed" and "an equal number captured."

The period covered by the report includes the time during which the Germans made their counterattacks on the Allied beachheads.

On September 16 Allied forces took the initiative.

Pictures Please Mrs. Doolittle

Comedian Bob Hope brought Mrs. Jimmy Doolittle a pleasant surprise—a series of pictures he made of the major general during the actor's entertainment tour of United States bases in North Africa and Sicily. Hope also gave Mrs. Doolittle a word picture of her husband's activities.

JAPANESE NAVY PULLS IN HORNS

Enemy Warships Now Extremely Scarce In Southwest Pacific

ALLIED HEADQUARTERS IN THE SOUTHWEST PACIFIC, Sept. 26.—(Sunday)—(AP)—The Japanese navy has pulled in its horns during recent weeks of the allied offensive in New Guinea and the Solomons.

Enemy warships, which once dominated the area, have become so scarce that no mention of the sinkings of any of them has been made in the communiques of General Douglas MacArthur since August 7.

During September bomb hits have been reported on two Japanese destroyers but both were well back of protecting bases in New Guinea and New Britain. This contrasts sharply with the numerous naval engagements during the first month of the twin-pronged American and Australian drive which started last June 30.

American warships and airplanes sank five or six enemy cruisers and 13 or 14 destroyers during July at a cost of one cruiser and two destroyers. During the first week of August another Nipponese cruiser and two destroyers were sent to the bottom.

Since then the enemy units evidently have remained in the safety of bases removed from the battle zone. In recent weeks the Japanese have resorted almost entirely to the use of barges to move supplies and reinforcements instead of cargo ships convoyed by warcraft.

Hundreds of these barges have been destroyed by allied planes and naval boats. More than 200 have been sunk or damaged so far this month.

Although the Nipponese have been conserving their sea power they still

(Continued on Seventh Page)

$13,305,000,000 RAISED IN DRIVE

WASHINGTON, Sept. 25.—(AP)—The treasury reported tonight that $406,-080,000 more came into its till during the last 24 hours, boosting receipts in the $15,000,000,000 third war loan drive to $13,305,000,000.

With $1,695,000,000 still to be raised, treasury officials said they were hopeful of reaching the goal next Thursday.

A pickup in the sale of "E" or savings bonds was noted. These bonds alone are bringing in more than $100,-000,000 a day.

West Virginia became the fourth state to reach its quota, joining Maryland, Rhode Island and Ohio. Maryland continued to lead all states with sales 124 per cent of its quota. West Virginia just got into the 100 per cent group, its sales of $76,000,000 exactly matching its quota.

New York neared its quota, reaching 96 per cent with sales of $4,516,-000,000. Other high-ranking states were Minnesota, 93 per cent; Utah, 90 per cent; Illinois, 89 per cent, and Delaware, 86 per cent.

New Orleans became the first large city in the south to top its goal, reporting sales of $50,322,550 on a $50,-000,000 quota.

GERMANS START PEACE OFFENSIVE

Want Allies To Believe Truce With Russia Is Likely

LONDON, Sept. 25.—(AP)—While the breath of military disaster blew cold upon their necks in Russia today, the Germans went to work on another propaganda campaign featuring peace rumors from many quarters.

Highlighting the Nazi-inspired web of rumor was the report from neutral Spain that the satellite Rumanians have sent representatives to Turkey to negotiate an armistice with the Allies.

The main purpose of the week-end campaign appeared to be to frighten the Allies into the belief that some sort of Nazi peace with Soviet Russia was possible.

A report that Germany itself was throwing out peace feelers "in every direction" was brought to London by a traveler from the Mediterranean.

The London Daily Express, under the heading "Goebbels starts new peace lie," reported that the Germans had begun to whisper in the Balkans that they were withdrawing from Russia by agreement with the Soviet government.

Having withdrawn to a short line between Russia and Poland—so ran this German story—Hitler would be in favorable position to talk peace with Premier Stalin and draw 2,000,000 men out of the east to confront the Allies in the west and south.

In the Balkans, where the fighting Yugoslavs have opened a major military campaign against the Germans, Hitler was playing a less obvious game. There the Nazis abetted the circulation of the Rumanian peace rumor, in an apparent effort to cover up the steadily worsening situation in Hungary.

The German radio elaborately denied rumors that changes shortly would be made in the Hungarian government as the result of an increasingly strong and aggressive democratic movement. It quoted a local Hungarian Quisling as declaring that "Democracy is unacceptable for Hungary because it means a wavering leadership, which opens the road to bolshevism."

Another German broadcast quoted a Rumanian police official as saying that "communist leadership" was preparing an attempt to overthrow the present pro-Axis government and install "various personalities of former democratic parties."

LIEUT. BILL YATES KILLED IN ACTION

Information received by friends in Monroe informed that First Lieutenant Bill A. Yates, formerly a salesman for the Monroe Hardware company, was killed in action in the Mediterranean war area, September 4. He had been in the air corps for the past two years. Previous to entering the air corps and in connection with his business affiliation, he had many friends in Monroe and vicinity.

His home was in Waxahachie, Tex., where he is survived by his mother as his nearest surviving relative.

CROSS DNIEPER AND TAKE CITY

Heavily Fortified Rail Town Of Roslavl Also Is Captured

SOVIET CAPITAL ECHOES TO SALVOES OF 224 GUNS

By James M. Long

LONDON, Sept. 25.—(AP)—Smolensk, greatest prize on the eastern front, fell today to the combined flanking and frontal assault of the Red army in a terrific, avenging charge that sent the Nazis reeling back toward White Russia over the unmarked graves of Napoleon's retreat.

The capture of that great bastion on the central sector was announced tonight by Premier Marshal Joseph Stalin in a triumphant order of the day in which he termed Smolensk "the most important strategic center of German defenses in the western direction."

London newspapers, quoting Reuters dispatches from Moscow, said tonight that the Russian vanguard was fighting its way across the great Dnieper at a half dozen points between captured Smolensk and tottering Kiev.

The capture of Smolensk already had turned the north flank of the river line the Germans once expected to hold as an east wall deep in Russia.

Stalin also announced the fall of Roslavl, heavily fortified rail town between Smolensk and Bryansk, where he said the Nazi defenses broke after two days of fierce engagements.

The capture of Smolensk, which the Germans held since 24 days after their June 22, 1941, attack on Russia, came even as onrushing Red forces battled their way headon into the east Dnieper bank suburbs of Kiev, capital of the Ukraine.

This, the Germans' darkest day in Russia since the tide of conquest turned at Stalingrad last winter, was hailed by the roar of Moscow's victory batteries after the Germans themselves grimly announced their retreat.

This time the Soviet capital echoed to the salvoes of 224 guns—160 guns more than were touched off for any previous victory of the summer campaign.

It was Moscow's greatest hour as the Red banner rose again over the stronghold from which Adolf Hitler himself directed the 1941-42 winter onslaught which carried his armies virtually to the gates of the capital.

The Russian communique, recorded by the Soviet monitor, said the headwaters of the Dnieper were forced in the capture of Smolensk. The stream at that point is narrow, however, and has little of the strategic value as a defense barrier it attains in the south.

Other advances were announced in the south as the Red army thrust its heavy forces into the east bank of the middle and lower Dnieper. Petrikovka, 10 miles from the river and 23 miles northwest of Dnepropetrovsk, was captured with five other large populated places.

In the Kremenchug sector the Soviets advanced nine to 13 miles to occupy Kobelyaki, 35 miles east of Kremenchug and 21 miles east of the Dnieper.

Another Soviet column captured Brovari, only 10 miles east of Kiev, and the pace of this advance was so rapid that Moscow soon may celebrate another victory fully as important strategically and sentimentally as the capture of Smolensk.

Other Russian forces were 55 miles east of Gomel after recapturing 350 villages, including Klintsi.

But the recapture of Smolensk highlighted the day's gains.

VICTORY FLEET DAY WILL BE OBSERVED

WASHINGTON, Sept. 25.—(AP)—Shipyards will celebrate "Victory Fleet day" on Monday—second anniversary of the launching of the first Liberty ship—and President Roosevelt asks that all Americans join in the observance by buying war bonds.

"Every American can become a builder of ships," the president said in a statement today, "by purchasing an extra war bond on Victory Fleet day. That would be a tribute to the men and women in our shipyards, and inspire them to greater efforts."

The first Liberty ship was the Patrick Henry, launched at Baltimore September 27, 1941. Thirteen other ships also went down the ways at various shipyards that same date. Since then some 2,100 other merchant ships have been constructed and launchings now average five a day.

Monday's observance will be carried out without any interruption in production schedules by the million workers in 70 shipyards and 350 allied factories. Many yards will launch vessels.

This pledge, to be prominently displayed in yards and factories, will be signed by the workers:

"On this Victory Fleet day, I solemnly pledge that I will pour into the production of ships for victory so full a measure of my muscle, mind and money that the fighters of our United Nations will never lack war materials to blast into oblivion the enemies of free labor, wherever they may be found."

Daily Report

Yesterday's sale:
$263,029

Total thus far:
$3,937,182

Blankets This Section Like the Sun Covers Dixie

Monroe Morning World

VOL. 14.—No. 291 | MONROE, LOUISIANA, SUNDAY, SEPTEMBER 26, 1943 | PRICE FIVE CENTS

THE WEATHER
LOUISIANA: Little temperature change, occasional rains in extreme western portion Sunday.
MONROE: Maximum 79.9; minimum 53.2.

RUSSIANS SEIZE SMOLENSK IN GREATEST VICTORY

German Mountain Defenses At Naples Broken

ALLIED TROOPS CAPTURE PEAKS

irmen Take Growing Toll Of Enemy Fleeing From Corsica

ORE LOADED TRANSPORT IRPLANES ARE DAMAGED

By Noland Norgaard

ALLIED HEADQUARTERS IN ORTH AFRICA, Sept. 25.—(AP)—merican and British ground forces ave smashed their way to the moun-in tops guarding the smoke-filled ain of Naples, headquarters an-ounced today, as Allied airmen took growing toll of German troops at-mpting to flee by plane from Corsica Italy.

The American Fifth army presses s onslaught day and night against e strong German mountain defense ne. The total of Nazi prisoners taken nce Lieutenant General Mark W. lark's forces landed at Salerno rose well over 2,000.

The going was slow for the Allied tackers, who sweated up steep hill-des with mules carrying guns and mmunition where neither trucks nor nks could travel.

But the soldiers who toiled on, root-g out German strongholds as they ent, had the satisfaction of looking own from the mountain tops today low country where the enemy will se the defensive advantages he now ossesses.

Nineteen big Junkers-52 transport anes carrying German personnel om Corsica to the mainland were ot down yesterday by Allied fight-squadrons, which had downed at ast seven such craft the previous y.

At least a dozen more of the heavi-laden transports were damaged in e past two days as R. A. F. Beau-ghters kept up a vigilant patrol over e route between Corsica and the ainland.

Trapped in the northeast corner of e island by French troops, patriots d American rangers, the Germans ere attempting to escape to the main-nd, but were being blasted out of e air just as they were in similar tempts to evacuate Tunisia and cily.

The destruction of the transport anes was considered especially im-portant because the Germans were be-eved to have filled them with high-trained technical personnel. A orthwest African air force announce-ent said two of the destroyed trans-orts were known to have contained total of 100 men and the others were lieved to have been eually heavily aded.

Allied air power also was turned ainst the shipping lanes from Cor-ca to the mainland port of Leghorn, bout 55 miles from the northern of the island. British and Canadian ellingtons rained block-buster mbs on Leghorn's harbor last night, arting large fires among ships, and merican medium bombers hit two ssels near the port.

One of the richest military prizes in uthern Italy—the big chain of ields around Foggia, where for a g time the enemy concentrated ost of his bombers in the Mediter-nean area—appeared much nearer e grasp of the Allies after units of e British Eighth army surged up e Adriatic coast road to the out-irts of Molfetto, less than 60 miles om Foggia.

Daily Report

Yesterday's sale:
$263,029

Total thus far:
$3,937,182

Coming Week Holds Bitter Anniversary For German Leader

Interpretation By
Kirke L. Simpson
(Wide World War Analyst)

The coming week holds a bitter anniversary for Herr Hitler. Just a year ago next Thursday he opened the annual Nazi winter relief campaign in Berlin by announcing that "we have drafted a very simple program" for 1943. It was, he said:

"First, hold in all circumstances what must be held; that is, let the enemy run against us everywhere we do not intend to advance; and let him storm as long as he wants to; hold adamantly and wait and see who tires out first.

"Second: absolutely attack in all circumstances where attack is necessary."

At that moment, a year ago, the battle of Stalingrad was at its height. Nazi troops actually were at the Volga. Alexandria was in dire peril with Rommel's army girding for a new attack along the Alamein line only 60 miles away. The battle of Guadalcanal was in progress. Terrible losses had been suffered by Allied convoys to Russia in the Arctic. Italian war craft had made a daring hit-and-run attack at Gibraltar. The Dieppe commando raid to test the western defenses of the Nazi continental fortress had cost heavily in life. In the Atlantic Nazi U-boats were taking a grim toll of Allied shipping.

Nevertheless, with another Russian winter at hand, Hitler elected to announce a halt in his eastward surge, but only a halt until better weather

(Continued on Seventh Page)

GRADUATES HEAR AERIAL VETERAN

Lieutenant Brown Addresses Navigators At Selman Field

A veteran of European aerial combat Saturday told the graduating class of navigators at Selman field that they are just beginning to learn to navigate.

The speaker was Lieutenant James C. Brown, holder of many decorations garnered during 11 months of continuous combat action over Europe, and a graduate of this school when it was located at Turner field, Georgia. Lieutenant Brown holds the purple heart, distinguished flying cross, and the air medal with three oak leaf clusters. The address was made to members of the class of 43-13 at the post theater.

"During the past 18 weeks," Lieutenant Brown said, "you have learned the A B C's of navigation. Now, you must learn to read and write. Your training, then, has just begun, and you will be taught much more knowledge than you probably thought possible between now and the time you return home from the combat zones.

"Our operational training units, where most of you will be sent in order to work with your crews for bombardment, are the best in the world, short of actual combat experience, to learn how to work under the conditions you will meet 'over there'," Lieutenant Brown continued. "When you have worked with your team; when the pilot knows all eyes will report as faithfully as his own; when the gunners know the plane

(Continued on Fifth Page)

64 PARISHES SEE SCHOOL SURPLUSES

BATON ROUGE, La., Sept. 25.—(AP)—Sixty-four parish and three city school boards have submitted budgets indicating they expect to have cash surpluses at the end of the 1943-44 session totaling nearly $2,000,000, state records showed today.

Of the 67 submitted budgets—33 already "approved"—three parish boards and one city board estimate probable surpluses in excess of $100,000 each: Calcasieu, $295,944; Ouachita, $185,673; Cameron, $127,766 (including $99,900 in war bonds) and the Lake Charles city board, $122,736 (including $50,000 in war bonds).

Eight other parish boards and one other city board anticipate surpluses of more than $50,000: city of Monroe, $92,942; Acadia, $83,173; Bienville, $59,447; Caddo, $54,800; Morehouse, $65,754; Natchitoches, $78,111; Richland, $55,138; St. Martin $85,231, and Webster, $88,144.

Vermilion parish's estimate fell just short of this classification, with an anticipated surplus of $49,914, including $32,930 in war bonds.

Twenty other parishes and the city of Bogalusa expected no surplus, and 16 anticipated surpluses of $10,000 or more each.

Records showed cash on hand at the end of the 1942-43 session totaled approximately $3,375,000. This year's estimate was $1,920,970.

The total reported invested in war bonds was $232,835.

BOND RALLY TO BE HELD IN DOWNTOWN MONROE TUESDAY

Prizes To Be Awarded Starting At 7:30; West Side Sale Big Success

The second feature of the program sponsored by Twin City merchants in participation in the drive for sales of war bonds in the Third War Loan will be a city-wide rally and auction of bonds in downtown Monroe Tuesday night, starting at 7:30 p.m., it was announced Saturday by Grover L. Holloway, chairman of the Merchants War Bond Sale committee.

DeSiard street from Jackson to St. John, and North Second street from DeSiard to the Illinois Central railroad tracks will be roped off, a truck with sound equipment will be stationed at DeSiard and North Second, a band will play and booths will be provided for the purchase of bonds while valuable prizes, donated by Twin City merchants, will be distributed during the program.

Saturday was a banner day in the bond drive. It was announced that the sale of bonds at noon had reached $3,937,182, as against the parish quota of $4,215,000. Then Saturday afternoon an auction of agricultural products, donated by various agencies and clubs in the parish, was held at the Livestock Auction barn, with the highest bidders for war bonds being awarded the merchandise. And finally, last night Monroe merchants devoted from 6 to 9 p.m. largely to the sale of bonds.

There was no report on the sale in downtown Monroe last night, but the sale at the livestock barn in West Monroe was a distinct success. A total of $74,272 in bonds was sold and delivered, and pledges amounting to approximately $25,000 were obtained. These bonds which were pledged will be purchased Monday. The approximately $100,000 in bonds sold at the auction were not included in the total of the day's sales.

The West Monroe auction attracted a large crowd. Ike Hamilton acted as auctioneer, and the various products donated by parish clubs and organizations brought big prices. For instance, one basket of produce was sold for $7,500 in bonds. Other items ranging from packages of chewing gum, dollar bills, sacks of feed, plows and boxes of eggs to ties, women's lingerie

(Continued on Fifth Page)

EQUALIZED MILK PRICES SOUGHT

Chamber Of Commerce Wants Civilians To Pay As Much As Selman

A resolution requesting equalization of milk prices in Monroe with those of Selman airport was unanimously passed Friday at the Chamber of Commerce board of directors' meeting, it was stated Saturday morning.

Current OPA ceiling price of milk in Monroe and West Monroe is 13 1-2 cents wholesale, 15 cents retail, and Selman field is paying 16 cents per quart wholesale, it was stated. This is a cent a quart above the local retail price, 2 1-2 cents per quart above the local wholesale ceiling price, it was said.

Brought out in the meeting was the fact, according to Dr. Mengis, parish health officer, that the consumption per capita of milk at Selman field is approximately four times as great as that of civilian consumption in the Twin Cities. There is a much greater need for milk among the civilian population, especially children, according to Dr. Mengis, than for adults at Selman field.

As a result of this action by the board of directors a resolution was sent to state regional and national OPA offices and to Congressman MacKenzie and Senators Overton and Ellender demanding that wholesale ceiling prices being paid for milk at Selman field be permitted in Monroe, with a reasonable margin above this wholesale price to be paid at retail.

However producers and distributors of milk in Monroe's milk shed, now

(Continued on Seventh Page)

HANNOVER AIR RAID BIGGEST IN HISTORY

NEW YORK, Sept. 25.—(AP)—The British information service said tonight that the R. A. F.'s raid Wednesday night on Hannover, Germany, was the greatest bombing attack in the history of air warfare.

In a devastating 33 minutes, the announcement said, a total of 2,338 tons of high explosives smashed down on the industrial city, or approximately 70 tons a minute.

The previous record assault was on the night of July 27-28 when 51 tons a minute were dropped on Hamburg, the information service said.

AUSSIES CLOSE TO FINSCHHAFEN

ALLIED HEADQUARTERS IN THE SOUTHWEST PACIFIC, Sunday, Sept. 26.—(AP)—General Douglas MacArthur announced today that Australian troops have fought their way against Japanese opposition across the Bumi river within three-quarters of a mile of the enemy air and supply depot base of Finschhafen, New Guinea.

The south shore beachhead was firmly established and the Aussies drove steadily toward the town, which is on the Huon peninsula only 75 miles from Japan's strategic island of New Britain. Enemy resistance was bitter.

The Japanese air force, which lost more than 40 planes last Wednesday trying to break up the Australians in their amphibious landings six miles north of Finschhafen, tried to hamper the drive but outnumbered Lightnings turned back a strong enemy formation.

"Our ground forces in the face of enemy opposition effected a crossing of the Bumi river and are driving south towards the town," today's communique said.

"Four fighters intercepted a force of nine enemy bombers covered by 30 fighters approaching to attack our ground troops. The enemy planes were forced to jettison their bombs harmlessly before reaching the target. One enemy fighter was shot down

(Continued on Seventh Page)

LABOR RATING TO BE CHANGED HERE

Monroe To Be Taken Out Of Surplus Classification October 1

WASHINGTON, Sept. 25.—(Special)—Monroe will be reclassified out of the labor surplus designation October 1, Paul V. McNutt, head of the War Manpower commission, informed Senator John H. Overton today.

Overton and Representative Charles E. McKenzie have been working with WMC to get a higher rating for the area to prevent a drain on the already tight labor supply there. Before leaving for the American Legion convention McKenzie felt this would be done and McNutt's statement to Overton apparently assures it.

McNutt wrote to Overton today saying that "on the basis of recent field information, Monroe is about to be shifted from group IV to group III on the October 1 classification of labor market areas according to adequacy of labor supply."

The area has been in group IV, which signifies there is a surplus of labor and will be raised to group III, which is a designation meaning there is no shortage, but a possibility of one. Overton and McKenzie have both held that even this is not an accurate rating because it is contrary to the report which indicates a definite shortage already.

Overton said he is requesting a further investigation to reclassify the area again to group II, which indicates an absence of labor available, with the possibility of relieving the situation within six months.

McNutt's plans, as he gave them to Overton, are based on a report from the WMC regional office in Dallas which admitted "there is no question but that a tight labor market exists in the Monroe area and particularly in and around Tallulah as compared to the surplus of colored male labor

(Continued on Seventh Page)

ARMIES OF CHINA MOSTLY MARK TIME

CHUNGKING, Sept. 25.—(AP)—Apart from small-scale and largely disassociated actions, the Chinese armies are likely to mark time in the war with Japan at least until they can join to the fullest advantage in the big Allied offensive.

Even then their participation probably will be on a plane circumscribed by shortages in air support, heavy weapons and supplies in general, which are likely to persist in some degree long after any reopening of the Burma road.

These are the conclusions to be drawn from day-to-day reports on the war in China, as well as from recent official utterances.

Chungking, which gives the impression of calm patience amid a shantytown squalor enforced by the war, is waiting for the United States and Britain to show their hands in the slow unfolding of grand strategy.

By the declarations of her leaders, however, China is ready to bear her proper share of the burden of the offensive when the time comes.

STETTINIUS WILL REPLACE WELLES

Lend-Lease Administrator Named Undersecretary Of State

ESTABLISHMENT OF NEW FOREIGN OFFICE IS TOLD

WASHINGTON, Sept. 25.—(AP)—President Roosevelt announced tonight the resignation of Sumner Welles as undersecretary of state and the appointment of Edward R. Stettinius, Jr., lend-lease administrator, to succeed him.

Mr. Roosevelt also announced the establishment of a new Office of Foreign Economic Administration, with Leo T. Crowley, who has been in charge of the Office of Economic Warfare, as its director. The president said in a statement the new agency would "centralize all foreign economic functions in one operating agency" combining activities formerly engaged in by the Offices of Lend-Lease Administration, Foreign Relief and Rehabilitation Operations and Economic Warfare.

Welles' resignation, which had been forecast for some time, was accepted by Mr. Roosevelt, he said, "with deep and sincere regret."

The president said the career diplomat had advised him "of his desire to be relieved of his heavy governmental duties in view of his wife's health" and that he "could understand and sympathize with that desire."

Of Stettinius' appointment, Mr. Roosevelt said "his broad experience with our allies both before and after Pearl Harbor as lend-lease administrator and his long experience as an executive in business, splendidly equipped him for his new post."

The transfer of Stettinius to the state department as second in command was something of a surprise. His name had not been prominently mentioned in speculation about Welles' successor.

Commending Welles' lengthy service in the state department, Mr. Roosevelt said he had served the government "with unfailing devotion for many years."

With reference to Crowley's designation as director of the Office of Foreign Economic Administration, the

(Continued on Seventh Page)

SEES NAZI FALL IN FOUR MONTHS

Downey Thinks Most Married Men Will Never See Combat

WASHINGTON, Sept. 25.—(AP)—Forecasting the collapse of Germany within four months, Senator Downey, Democrat, California, predicted today that many of the married men scheduled for induction this fall never will see combat.

He saw one possible exception—development by Hitler's ordnance experts of some new anti-aircraft weapon to thwart the Allies' aerial blasting of the Reich.

Declaring enormous damage already has been dealt Germany's munitions works, refineries and synthetic rubber plants, Downey maintained it is a cold mathematical fact that Berlin and other Nazi cities could be leveled by our bombers.

Meanwhile, in the face of apparently insuperable opposition, Senator Wheeler, Democrat, Montana, prepared for a last-ditch fight in the senate next week for his bill to defer the induction of pre-war fathers for the remainder of 1943.

The debate will start Tuesday, only two days before the October 1 deadline set by the war manpower commission for beginning the general draft of married men with children. Opponents expect to send the bill back to committee by Thursday.

Two substitute measures probably will be considered. One by Senator Taft, Republican, Ohio, would provide for induction of fathers under

(Continued on Seventh Page)

U. S. CASUALTIES AT SALERNO 3,497

WASHINGTON, Sept. 25.—(AP)—The war department reported today that American casualties at Salerno up to and including September 15 totaled 3,497 killed, wounded and missing.

The announcement noted that this period includes "September 14, the date of the German announcement that 8,000 to 10,000 American soldiers had been killed" and "an equal number captured."

The period covered by the report includes the time during which the Germans made their counterattacks on the Allied beachheads.

On September 16 Allied forces took the initiative.

Pictures Please Mrs. Doolittle

Comedian Bob Hope brought Mrs. Jimmy Doolittle a pleasant surprise—a series of pictures he made of the major general during the actor's entertainment tour of United States bases in North Africa and Sicily. Hope also gave Mrs. Doolittle a word picture of her husband's activities.

JAPANESE NAVY PULLS IN HORNS

Enemy Warships Now Extremely Scarce In Southwest Pacific

ALLIED HEADQUARTERS IN THE SOUTHWEST PACIFIC, Sept. 26.—(Sunday)—(AP)—The Japanese navy has pulled in its horns during recent weeks of the allied offensive in New Guinea and the Solomons.

Enemy warships, which once dominated the area, have become so scarce that no mention of the sinkings of any of them has been made in the communiques of General Douglas MacArthur since August 7.

During September bomb hits have been reported on two Japanese destroyers but both were well back of protecting bases in New Guinea and New Britain. This contrasts sharply with the numerous naval engagements during the first month of the twin-pronged American and Australian drive which started last June 30.

American warships and airplanes sank five or six enemy cruisers and 13 or 14 destroyers during July at a cost of one cruiser and two destroyers. During the first week of August another Nipponese cruiser and two destroyers were sent to the bottom.

Since then the enemy units evidently have remained in the safety of bases removed from the battle zone. In recent weeks the Japanese have resorted almost entirely to the use of barges to move supplies and reinforcements instead of cargo ships convoyed by warcraft.

Hundreds of these barges have been destroyed by allied planes and naval boats. More than 200 have been sunk or damaged so far this month.

Although the Nipponese have been conserving their sea power they still

(Continued on Seventh Page)

$13,305,000,000 RAISED IN DRIVE

WASHINGTON, Sept. 25.—(AP)—The treasury reported tonight that $406,080,000 more came into its till during the last 24 hours, boosting receipts in the $15,000,000,000 third war loan drive to $13,305,000,000.

With $1,695,000,000 still to be raised, treasury officials said they were hopeful of reaching the goal next Thursday.

A pickup in the sale of "E" or savings bonds was noted. These bonds alone are bringing in more than $100,000,000 a day.

West Virginia became the fourth state to reach its quota, joining Maryland, Rhode Island and Ohio. Maryland continued to lead all states with sales 124 per cent of its quota. West Virginia just got into the 100 per cent group, its sales of $76,000,000 exactly matching its quota.

New York neared its quota, reaching 96 per cent with sales of $4,516,000,000. Other high-ranking states were Minnesota, 93 per cent; Utah, 90 per cent; Illinois, 89 per cent, and Delaware, 86 per cent.

New Orleans became the first large city in the south to top its goal, reporting sales of $50,322,550 on a $50,000,000 quota.

GERMANS START PEACE OFFENSIVE

Want Allies To Believe Truce With Russia Is Likely

LONDON, Sept. 25.—(AP)—While the breath of military disaster blew cold upon their necks in Russia today, the Germans went to work on another propaganda campaign featuring peace rumors from many quarters.

Highlighting the Nazi-inspired web of rumor was the report from neutral Spain that the satellite Rumanians have sent representatives to Turkey to negotiate an armistice with the Allies.

The main purpose of the week-end campaign appeared to be to frighten the Allies into the belief that some sort of Nazi peace with Soviet Russia was possible.

A report that Germany itself was throwing out peace feelers "in every direction" was brought to London by a traveler from the Mediterranean.

The London Daily Express, under the heading "Goebbels starts new peace lie," reported that the Germans had begun to whisper in the Balkans that they were withdrawing from Russia by agreement with the Soviet government.

Having withdrawn to a short line between Russia and Poland—so ran this German story—Hitler would be in favorable position to talk peace with Premier Stalin and draw 2,000,000 men out of the east to confront the Allies in the west and south.

In the Balkans, where the fighting Yugoslavs have opened a major military campaign against the Germans, Hitler was playing a less obvious game. There the Nazis abetted the circulation of the Rumanian peace rumor, in an apparent effort to cover up the steadily worsening situation in Hungary.

The German radio elaborately denied rumors that changes shortly would be made in the Hungarian government as the result of an increasingly strong and aggressive democratic movement. It quoted a local Hungarian Quisling as declaring that "Democracy is unacceptable for Hungary because it means a wavering leadership, which opens the road to bolshevism."

Another German broadcast quoted a Rumanian police official as saying that "communist leadership" was preparing an attempt to overthrow the present pro-Axis government and install "various personalities of former democratic parties."

LIEUT. BILL YATES KILLED IN ACTION

Information received by friends in Monroe informed that First Lieutenant Bill A. Yates, formerly a salesman for the Monroe Hardware company, was killed in action in the Mediterranean war area, September 4. He had been in the air corps for the past two years. Previous to entering the air corps and in connection with his business affiliation, he had many friends in Monroe and vicinity.

His home was in Waxahachie, Tex., where he is survived by his mother as his nearest surviving relative.

CROSS DNIEPER AND TAKE CITY

Heavily Fortified Rail Town Of Roslavl Also Is Captured

SOVIET CAPITAL ECHOES TO SALVOES OF 224 GUNS

By James M. Long

LONDON, Sept. 25.—(AP)—Smolensk, greatest prize on the eastern front, fell today to the combined flanking and frontal assault of the Red army in a terrific, avenging charge that sent the Nazis reeling back toward White Russia over the unmarked graves of Napoleon's retreat.

The capture of that great bastion on the central sector was announced tonight by Premier Marshal Joseph Stalin in a triumphant order of the day in which he termed Smolensk "the most important strategic center of German defenses in the western direction."

London newspapers, quoting Reuters dispatches from Moscow, said tonight that the Russian vanguard was fighting its way across the great Dnieper at a half dozen points between captured Smolensk and tottering Kiev.

The capture of Smolensk already had turned the north flank of the river line the Germans once expected to hold as an east wall deep in Russia.

Stalin also announced the fall of Roslavl, heavily fortified rail town between Smolensk and Bryansk, where he said the Nazi defenses broke after two days of fierce engagements.

The capture of Smolensk, which the Germans held since 24 days after their June 22, 1941, attack on Russia, came even as onrushing Red forces battled their way headon into the east Dnieper bank suburbs of Kiev, capital of the Ukraine.

This, the Germans' darkest day in Russia since the tide of conquest turned at Stalingrad last winter, was hailed by the roar of Moscow's victory batteries after the Germans themselves grimly announced their retreat.

This time the Soviet capital echoed to the salvoes of 224 guns—100 guns more than were touched off for any previous victory of the summer campaign.

It was Moscow's greatest hour as the Red banner rose again over the stronghold from which Adolf Hitler himself directed the 1941-42 winter onslaught which carried his armies virtually to the gates of the capital.

The Russian communique, recorded by the Soviet monitor, said the headwaters of the Dnieper were forced in the capture of Smolensk. The stream at that point is narrow, however, and has little of the strategic value as a defense barrier it attains in the south.

Other advances were announced in the south as the Red army thrust its heavy forces into the east bank of the middle and lower Dnieper. Petrikovka, 10 miles from the river and 23 miles northwest of Dnepropetrovsk, was captured with five other large populated places.

In the Kremenchug sector the Soviets advanced nine to 13 miles to occupy Kobelyaki, 35 miles east of Kremenchug and 21 miles east of the Dnieper.

Another Soviet column captured Brovari, only 10 miles east of Kiev, and the pace of this advance was so rapid that Moscow soon may celebrate another victory fully as important strategically and sentimentally as the capture of Smolensk.

Other Russian forces were 55 miles east of Gomel after recapturing 350 villages, including Klintsi.

But the recapture of Smolensk highlighted the day's gains.

VICTORY FLEET DAY WILL BE OBSERVED

WASHINGTON, Sept. 25.—(AP)—Shipyards will celebrate "Victory Fleet day" on Monday—second anniversary of the launching of the first Liberty ship—and President Roosevelt asks that all Americans join in the observance by buying war bonds.

"Every American can become a builder of ships," the president said in a statement today, "by purchasing an extra war bond on Victory Fleet day. That would be a tribute to the men and women in our shipyards, and inspire them to greater efforts."

The first Liberty ship was the Patrick Henry, launched at Baltimore September 27, 1941. Thirteen other ships also went down the ways at various shipyards that same date. Since then some 2,100 other merchant ships have been constructed and launchings now average five a day.

Monday's observance will be carried out without any interruption in production schedules by the million workers in 70 shipyards and 350 allied factories. Many yards will launch vessels.

This pledge, to be prominently displayed in yards and factories, will be signed by the workers:

"On this Victory Fleet day, I solemnly pledge that I will pour into the production of ships for victory so full a measure of my muscle, mind and money that the fighters of our United Nations will never lack war materials to blast into oblivion the enemies of free labor, wherever they may be found."

NEW YEAR FOR JEWRY IS NEAR

Rosh Hashana Will Be Observed At Sundown On Wednesday

Rosh Hashana, the Jewish New Year, will be ushered in at sundown, Wednesday, September 29, 1943, and will continue until sundown, Friday, October 1, 1943, and Yom Kippur, the day of atonement, from sundown, Friday, October 8, 1943, to sundown, Saturday, October 9, 1943. Known as Rosh Hashana, the 30th and 1st open a sacred period of prayer or worship, ending with Yom Kippur, the day of atonement. Jews throughout the world offer their prayers for peace and seek divine penitence.

This past year has seen our people endure the most harrowing and bitter travails of its existence. Furthermore, it has witnessed destruction and devastation among many nations, of the many things they hold dear. In an effort to bring to an end such a catastrophe and to protect our country from the infamous havoc brought about by the Nazi warlords, our Jewish men and women are proud to fight side by side with their Christian brethren, serving in the armed forces of our country.

The army and navy committee of the Jewish welfare board of Monroe, in cooperation with the national Jewish welfare board, has most graciously made provisions for the Jewish servicemen of Selman field, Ruston internment camp, and Northeast Junior college to attend services, both in the main auditorium and the annex of the Temple B'nai Israel. All servicemen who have passes to come into town, are welcome to attend the refromed services that will be conducted by Rabbi F. K. Hirsch, who will deliver an address at the synagogue, Wednesday, September 29, on the topic, "God Is Near." On Thursday, September 30, at 10:30 a.m., he will speak on "What Price."

A small group of Orthodox people have succeeded in securing the services of Rabbi Leonard Gerwitz, of the Hebrew Theological college of Chicago, who will hold Orthodox services in the annex part of the temple, on Wednesday 29, at 6:30 p.m. and Thursday, September 30, at 9:00 a.m.

All servicemen who are in town, are welcomed by the Jewish people of Monroe to attend whichever service meets their individual convictions, and also with the cooperation of Chaplain Lichtenberg, of Selman field, the Jewish people have made provisions for home hospitality for those servicemen who are in a position to receive it.

Of course, those servicemen, who, due to military exigencies, cannot leave the field, may attend services at the North chapel under the supervision of Chaplain Lichtenberg.

All servicemen may feel free to obtain Jewish New Year cards, either from Chaplain Lichtenberg or myself at the USO office.

SCHOOLS REOPEN IN CONCORDIA PARISH

FERRIDAY, La., Sept. 25.—(Special)—The schools of the parish reopened for another session Monday morning, and according to parish superintendent of education, J. S. Burris of Vidalia, the enrollments were large at all parish institutions. All indications point to a very successful session.

During the summer months extensive repairs were made at the various buildings. All of the buildings are in excellent condition.

Following United States invasion of North Africa, army engineers laid out passable roadways at the rate of four miles an hour.

War Girl Of The Week

MARY ELLEN REAGAN

Mary Ellen Reagan is a native Louisianian, born in Ringgold, and has lived most of her life in Ruston and Monroe. She is the daughter of Mr. and Mrs. James R. Reagan, 208 South 2nd street, West Monroe.

She attended grammar school in Ruston and completed three years in the Ruston High school. The Reagan family moved to Monroe at the end of her junior year and Mary Ellen enrolled in the Ouachita Parish High school, graduating in June, 1939.

After her graduation from high school she assisted in preparing art exhibits for the Louisiana State Fair, Shreveport. This proved to be very interesting work as it entailed the making of replicas in miniature of products of the state of Louisiana. When this project was completed Mary Ellen returned to Monroe and entered Monroe Commercial school.

Upon completion of her business training she was employed by the department of public welfare, Columbia, La., where she remained for one year. She then returned to Monroe and worked for the CPT at Northeast Junior college for a short time. Later she was again employed by the department of public welfare in Monroe.

On September 19, 1942, she accepted a position with Air Service command, 78th Sub-Depot, Selman field where she is employed in the planning and production control unit of the engineering department. Mary Ellen has two brothers in the service and she feels that in working for the Air Service command she is aiding directly in the cause for which they are fighting. One of her brothers, Michael B. Reagan, Second Lieutenant, Adjutant General's department, is stationed at Birmingham, Ala. The other brother is Wiburn B. Reagan, second lieutenant, air crops, and is stationed at Greenville, South Carolina. She has one sister, Janie Nell Reagan, who is employed in the civilian personnel section of Selman field.

SEARS CANNING WINNERS NAMED

Winners in the 4-H canning contest held in connection with the Sears, Roebuck Victory Garden contest, have just been announced at a recent judging of canned products from 254 4-H club member exhibits. These products are on display at the Sears, Roebuck store here.

Through the efforts of A. R. Wisenbaker, manager of the Monroe store, in garden and canning contest has proved to be an outstanding success.

The winners, according to Mrs. Audrey H. Dawson, assistant home demonstration agent, are as follows:

First place, Tommie Sue Williamson, Cypress school, $7; second place, Betty L. Aldridge, Drew school, $5; third place, Wanda Jean Vancil, Claiborne school, $3. Five other girls received $1 each as a result of honorable mention. These are: Helen Virginia Cheeks, Ouachita Parish High school; Doris Hardy, Eureka school; Frances Cloyd, Claiborne school; Hazel Spillers, Eureka school; and Patsy Camp, Calhoun High school.

ARMY PROGRAM TESTS PLANNED

Will Be Held For Navy College V-12 Projects On November 9

RUSTON, La., Sept. 25.—(Special)—Announcement has been made by Dr. Claybrook Cottingham, president of Louisiana Tech, that the second qualifying test for the army specialized training program and the navy college V-12 program will be administered at Tech on Tuesday, November 9, the day the examinations are to be given throughout the country.

A pamphlet of general information which contains an admisison-identification form may be obtained from Miss Sallie Robinson, director of student guidance at Tech, the president stated. This form will admit the test students between the ages of 17 and 21, inclusive, who are recent high school graduates or who wall be graduated by March 1, 1944. Intention of taking the test should be made known as soon as possible to Miss Robinson in order that the necessary test supplies may be ordered, it was pointed out.

The same examination will be taken by both army and navy candidates. The examination is designed to test the aptitude and general knowledge required for the program of college training and all qualified students are urged to take the test. At the time of the test, each candidate will be given a choice of service preference, but taking the test does not obligate the candidate to enlist in the service.

"The A. S. T. P. and the navy college program enable students to continue academic training at government expense following induction into the armed services," the announcement said. "Successful completion of the prescribed courses may, following further officer training, lead to a commission in the army or navy.

"Those selected for the army will, after further screening and basic military training, be sent to college. Students chosen for the navy program, after selection by the office of naval procurement, will be detailed directly to college. Students who attend college under either of the programs will be under military discipline on active duty in uniform with pay. All expenses, including tuition, food, housing, books and uniforms, will be paid by the army or navy."

REPORTS CHECK FOR COMPENSATION LOST

Charles O. Doyle who lives in a house-boat at the foot of Breard street, reported to police the loss of a compensation check Friday afternoon.

The check was received from the American Mutual Liability Insurance company, and was lost somewhere between the postoffice and Doyle's home, he said.

Amount of the check was twenty dollars.

A glass being perfected for the windshields of post-war autos contains no silica and neither rain nor snow will stick to it to obscure vision.

ALEXANDRIA'S DIRECTORY OUT

Estimated Population Of Rapides City Is Now 60,000

ALEXANDRIA, La., Sept. 25.—(Special)—The Alexandria population was given today as 60,227, which figure includes Pineville and suburbs. The figures were ascertained through a new directory published by C. B. Page company. The new directory contains 756 pages or 126 pages more than that of a previous issue. The directory of a year ago estimated the population at 51,127.

In connection with the new directory the following explanation is made by the publishers:

"Alexandria and the surrounding territory have many things needed for a community's advancement. Centrally located, it is naturally a distributing center for many products.

"Served by five railroads and a network of hard-surfaced highways, the city is easy of access for freight and passengers by railroad or bus. The Delta Air Line has been issued a certificate by the civil aeronautics board.

"In the immediate vicinity of Alexandria is probably the greatest concentration of military personnel in the nation. In a radius of 18 miles are located Camp Livingston, Camp Claiborne, Camp Beauregard, Alexandria air base, Esler field and Pollock air base. Approximately 50 miles distant is Camp Polk, the largest armored training unit in the United States."

Automobile polishing can be simplified by using a solution of gum camphor made of one cake dissolved in one pint of light mineral oil. Allow the solution to dry overnight and wipe it off next morning.

Kidneys Must Clean Out Acids

Excess acids, poisons and wastes in your blood are removed chiefly by your kidneys. Getting up Nights, Burning Passages, Backache, Swollen Ankles, Nervousness, Rheumatic Pains, Dizziness, Circles Under Eyes, and feeling worn out, often are caused by non-organic and non-systemic Kidney and Bladder troubles. Usually in such cases, the very first dose of Cystex goes right to work helping the Kidneys flush out excess acids and wastes. And this cleansing, purifying Kidney action, in just a day or so, may easily make you feel younger, stronger and better than in years. An iron clad guarantee insures an immediate refund of the full cost unless you are completely satisfied. You have everything to gain and nothing to lose under this positive money back guarantee so get Cystex from your druggist today for only 35¢.

NOTICE!

to friends and customers of

SILVERSTEIN'S

we will be closed on

THURSDAY, SEPTEMBER 30

because of a

RELIGIOUS HOLIDAY

please plan your shopping accordingly

Silversteins

NORTH LOUISIANA'S LARGEST AND FINEST WOMEN'S APPAREL STORE

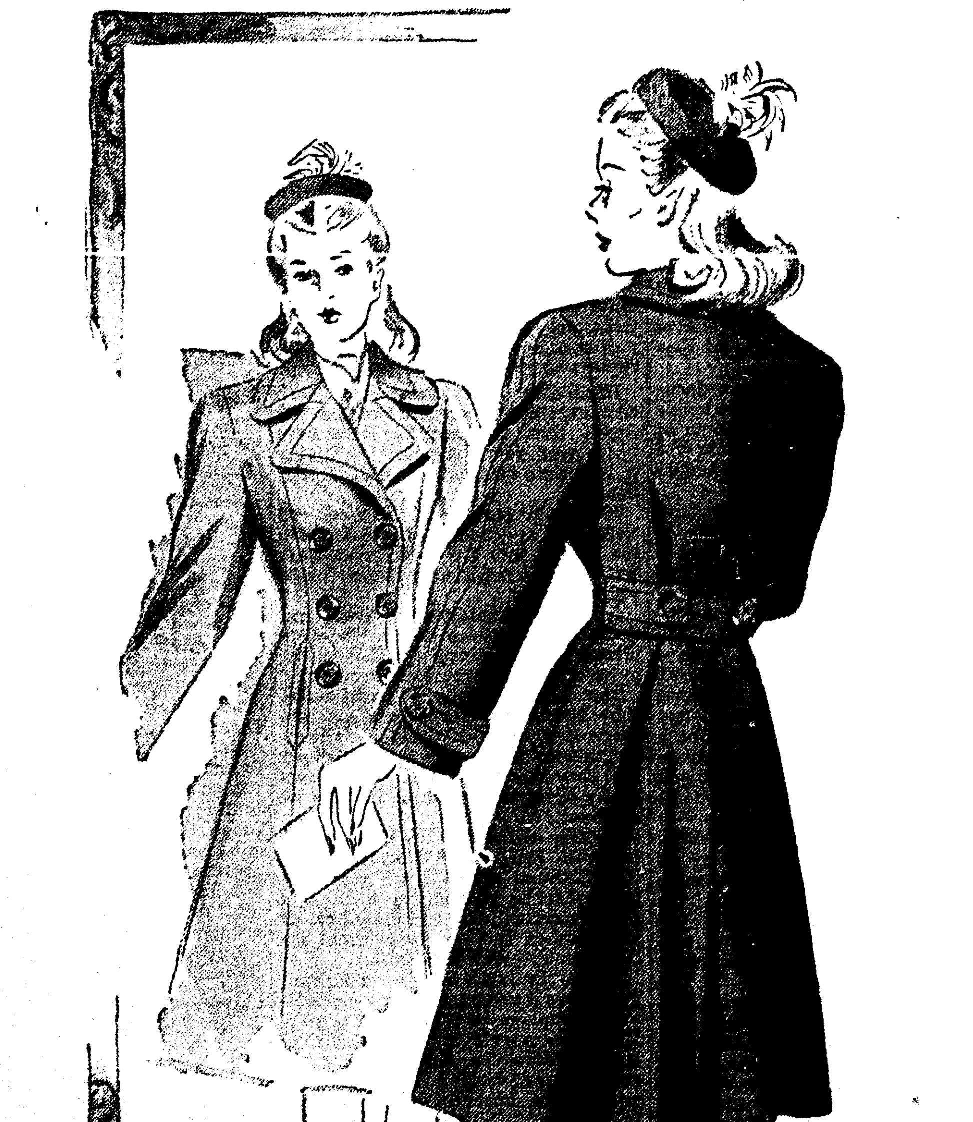

Figure-Flattering "Coming or Going" and Snappy as a Salute . . . Our Dashing New

OFFICER'S COAT

$29.50

Looking for a coat with warmth? Looking for a coat with glamour? There's both in the Officer's coat, designed and tailored for a long smart life. Spotlighted in our September coat collection in 100% wool fleece, double or single breasted in red, cadet blue or natural. Junior sizes.

SILVERSTEIN'S

342-344 DeSiard

NORTH LOUISIANA'S LARGEST AND FINEST WOMEN'S APPAREL STORE

"Magic Formula" Accessories

The "magic formula" accessories—inexpensively yours at Silverstein's! See them today—in bags, gloves, jewelry—ready to dramatize every costume.

Gloves ....$2.49 up

Jewelry ..$1.00 up

Bags ....$3.95 up

SILVERSTEIN'S

Silversteins

MATCHING

Hat and Bag

SETS

$10 to $15

Includes Both Hat and Bag

New Arrivals For Fall

- Flying Blue • Red
- Wild Grape • Blue
- Black • Brown • Fuchsia
- Novelty Colors

Glamorous velvets, luxurious depiled fabrics, woolen weaves, felts, in all sizes and shapes.

HAT DEPARTMENT—

Silverstein's

342-344 DeSiard

• North Louisiana's Largest and Finest Women's Apparel Store •

you'll pick this

Suit

for its versatility

For this is truly a suit which may be worn for many, many occasions — with just a few clever tricks. For sport wear, just slip on a tailored blouse or dicky with sport accessories . . . For more formal affairs wear a frilly sheer blouse and add a lapel pin. With appropriate hat, gloves and bag you will be the smartest yet.

$24.50

- CHARGE
- BUDGET
- LAY-AWAY

Silverstein's

Silverstein

Says buy BONDS . . .

Save to

Serve America

Tuesday is BOND DAY In Monroe And at—

Silverstein's

NEW YEAR FOR JEWRY IS NEAR

Rosh Hashana Will Be Observed At Sundown On Wednesday

Rosh Hashana, the Jewish New Year, will be ushered in at sundown, Wednesday, September 29, 1943, and will continue until sundown, Friday, October 1, 1943, and Yom Kippur, the day of atonement, from sundown, Friday, October 8, 1943, to sundown, Saturday, October 9, 1943. Known as Rosh Hashana, the 30th and 1st open a sacred period of prayer or worship, ending with Yom Kippur, the day of atonement. Jews throughout the world offer their prayers for peace and seek divine penitence.

This past year has seen our people endure the most harrowing and bitter travails of its existence. Furthermore, it has witnessed destruction and devastation among many nations, of the many things they hold dear. In an effort to bring to an end such a catastrophe and to protect our country from the infamous havoc brought about by the Nazi warlords, our Jewish men and women are proud to fight side by side with their Christian brethren, serving in the armed forces of our country.

The army and navy committee of the Jewish welfare board of Monroe, in cooperation with the national Jewish welfare board, has most graciously made provisions for the Jewish servicemen of Selman field, Ruston internment camp, and Northeast Junior college to attend services, both in the main auditorium and the annex of the Temple B'nai Israel. All servicemen who have passes to come into town, are welcome to attend the refromed services that will be conducted by Rabbi F. K. Hirsch, who will deliver an address at the synagogue, Wednesday, September 29, on the topic, "God Is Near." On Thursday, September 30, at 10:30 a.m., he will speak on "What Price."

A small group of Orthodox people have succeeded in securing the services of Rabbi Leonard Gerwitz, of the Hebrew Theological college of Chicago, who will hold Orthodox services in the annex part of the temple, on Wednesday 29, at 6:30 p.m. and Thursday, September 30, at 9:00 a.m.

All servicemen who are in town, are welcomed by the Jewish people of Monroe to attend whichever service meets their individual convictions, and also with the cooperation of Chaplain Lichtenberg, of Selman field, the Jewish people have made provisions for home hospitality for those servicemen who are in a position to receive it.

Of course, those servicemen, who, due to military exigencies, cannot leave the field, may attend services at the North chapel under the supervision of Chaplain Lichtenberg.

All servicemen may feel free to obtain Jewish New Year cards, either from Chaplain Lichtenberg or myself at the USO office.

SCHOOLS REOPEN IN CONCORDIA PARISH

FERRIDAY, La., Sept. 25.—(Special)—The schools of the parish reopened for another session Monday morning, and according to parish superintendent of education, J. S. Burris of Vidalia, the enrollments were large at all parish institutions. All indications point to a very successful session.

During the summer months extensive repairs were made at the various buildings. All of the buildings are in excellent condition.

Following United States invasion of North Africa, army engineers laid out passable roadways at the rate of four miles an hour.

War Girl Of The Week

MARY ELLEN REAGAN

Mary Ellen Reagan is a native Louisianian, born in Ringgold, and has lived most of her life in Ruston and Monroe. She is the daughter of Mr. and Mrs. James R. Reagan, 208 South 2nd street, West Monroe.

She attended grammar school in Ruston and completed three years in the Ruston High school. The Reagan family moved to Monroe at the end of her junior year and Mary Ellen enrolled in the Ouachita Parish High school, graduating in June, 1939.

After her graduation from high school she assisted in preparing art exhibits for the Louisiana State Fair, Shreveport. This proved to be very interesting work as it entailed the making of replicas in miniature of products of the state of Louisiana. When this project was completed Mary Ellen returned to Monroe and entered Monroe Commercial school.

Upon completion of her business training she was employed by the department of public welfare, Columbia, La., where she remained for one year. She then returned to Monroe and worked for the CPT at Northeast Junior college for a short time. Later she was again employed by the department of public welfare in Monroe.

On September 19, 1942, she accepted a position with Air Service command, 78th Sub-Depot, Selman field where she is employed in the planning and production control unit of the engineering department. Mary Ellen has two brothers in the service and she feels that in working for the Air Service command she is aiding directly in the cause for which they are fighting. One of her brothers, Michael B .Reagan, Second Lieutenant, Adjutant General's department, is stationed at Birmingham, Ala. The other brother is Wiburn B. Reagan, second lieutenant, air crops, and is stationed at Greenville, South Carolina. She has one sister, Janie Nell Reagan, who is employed in the civilian personnel section of Selman field.

SEARS CANNING WINNERS NAMED

Winners in the 4-H canning contest held in connection with the Sears, Roebuck Victory Garden contest, have just been announced at a recent judging of canned products from 254 4-H club member exhibits. These products are on display at the Sears, Roebuck store here.

Through the efforts of A. R. Wisenbaker, manager of the Monroe store, in garden and canning contest has proved to be an outstanding success.

The winners, according to Mrs. Audrey H. Dawson, assistant home demonstration agent, are as follows:

First place, Tommie Sue Williamson, Cypress school, $7; second place, Betty L. Aldridge, Drew school, $5; third place, Wanda Jean Vancil, Claiborne school, $3. Five other girls received $1 each as a result of honorable mention. These are: Helen Virginia Cheeks, Ouachita Parish High school; Doris Hardy, Eureka school; Frances Cloyd, Claiborne school; Hazel Spillers, Eureka school; and Patsy Camp, Calhoun High school.

ALEXANDRIA'S DIRECTORY OUT

Estimated Population Of Rapides City Is Now 60,000

ALEXANDRIA, La., Sept. 25.—(Special)—The Alexandria population was given today as 60,227, which figure includes Pineville and suburbs. The figures were ascertained through a new directory published by C. B. Page company. The new directory contains 756 pages or 126 pages more than that of a previous issue. The directory of a year ago estimated the population at 51,127.

In connection with the new directory the following explanation is made by the publishers:

"Alexandria and the surrounding territory have many things needed for a community's advancement. Centrally located, it is naturally a distributing center for many products.

"Served by five railroads and a network of hard-surfaced highways, the city is easy of access for freight and passengers by railroad or bus. The Delta Air Line has been issued a certificate by the civil aeronautics board.

"In the immediate vicinity of Alexandria is probably the greatest concentration of military personnel in the nation. In a radius of 18 miles are located Camp Livingston, Camp Claiborne, Camp Beauregard, Alexandria air base, Esler field and Pollock air base. Approximately 50 miles distant is Camp Polk, the largest armored training unit in the United States."

Automobile polishing can be simplified by using a solution of gum camphor made of one cake dissolved in one pint of light mineral oil. Allow the solution to dry overnight and wipe it off next morning.

ARMY PROGRAM TESTS PLANNED

Will Be Held For Navy College V-12 Projects On November 9

RUSTON, La., Sept. 25.—(Special)—Announcement has been made by Dr. Claybrook Cottingham, president of Louisiana Tech, that the second qualifying test for the army specialized training program and the navy college V-12 program will be administered at Tech on Tuesday, November 9, the day the examinations are to be given throughout the country.

A pamphlet of general information which contains an admisison-identification form may be obtained from Miss Sallie Robinson, director of student guidance at Tech, the president stated. This form will admit the test students between the ages of 17 and 21, inclusive, who are recent high school graduates or who wall be graduated by March 1, 1944. Intention of taking the test should be made known as soon as possible to Miss Robinson in order that the necessary test supplies may be ordered, it was pointed out.

The same examination will be taken by both army and navy candidates. The examination is designed to test the aptitude and general knowledge required for the program of college training and all qualified students are urged to take the test. At the time of the test, each candidate will be given a choice of service preference, but taking the test does not obligate the candidate to enlist in the service.

"The A. S. T. P. and the navy college program enable students to continue academic training at government expense following induction into the armed services," the announcement said. "Successful completion of the prescribed courses may, following further officer training, lead to a commission in the army or navy.

"Those selected for the army will, after further screening and basic military training, be sent to college. Students chosen for the navy program, after selection by the office of naval procurement, will be detailed directly to college. Students who attend college under either of the programs will be under military discipline on active duty in uniform with pay. All expenses, including tuition, food, housing, books and uniforms, will be paid by the army or navy."

REPORTS CHECK FOR COMPENSATION LOST

Charles O. Doyle who lives in a house-boat at the foot of Breard street, reported to police the loss of a compensation check Friday afternoon.

The check was received from the American Mutual Liability Insurance company, and was lost somewhere between the postoffice and Doyle's home he said.

Amount of the check was twenty dollars.

A glass being perfected for the windshields of post-war autos contains no silica and neither rain nor snow will stick to it to obscure vision.

Kidneys Must Clean Out Acids

Excess acids, poisons and wastes in your blood are removed chiefly by your kidneys. Getting up Nights, Burning Passages, Backache, Swollen Ankles, Nervousness, Rheumatic Pains, Dizziness, Circles Under Eyes and feeling worn out, often are caused by non-organic and non-systemic Kidney and Bladder troubles. Usually in such cases, the very first dose of Cystex goes right to work helping the Kidneys flush out excess acids and wastes. And this cleansing, purifying Kidney action, in just a day or so, may easily make you feel younger, stronger and better than in years. An iron clad guarantee insures an immediate refund of the full cost unless you are completely satisfied. You have everything to gain and nothing to lose under this positive money back guarantee so get Cystex from your druggist today for only 35¢.

NOTICE!

to friends and customers of

SILVERSTEIN'S

we will be closed on

THURSDAY, SEPTEMBER 30

because of a

RELIGIOUS HOLIDAY

please plan your shopping accordingly

Silversteins

NORTH LOUISIANA'S LARGEST AND FINEST WOMEN'S APPAREL STORE

"Magic Formula"

Accessories

The "magic formula" accessories—inexpensively yours at Silverstein's! See them today—in bags, gloves, jewelry—ready to dramatize every costume.

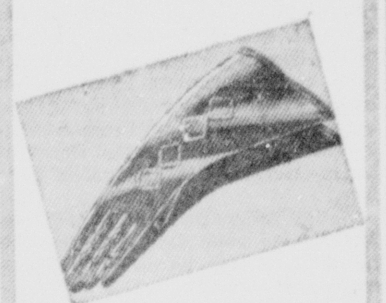

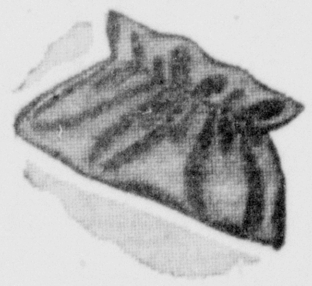

Gloves ....$2.49 up

Jewelry ..$1.00 up

Bags ....$3.95 up

SILVERSTEIN'S

Figure-Flattering "Coming or Going" and Snappy as a Salute . . . Our Dashing New

OFFICER'S COAT

$29.50

Looking for a coat with warmth? Looking for a coat with glamour? There's both in the Officer's coat, designed and tailored for a long smart life. Spotlighted in our September coat collection in 100% wool fleece, double or single breasted in red, cadet blue or natural. Junior sizes.

SILVERSTEIN'S

342-344 DeSiard

NORTH LOUISIANA'S LARGEST AND FINEST WOMEN'S APPAREL STORE

Silversteins

MATCHING

Hat and Bag

SETS

$10 to $15

Includes Both Hat and Bag

New Arrivals For Fall

Glamorous velvets, luxurious depiled fabrics, woolen weaves, felts, in all sizes and shapes.

• Flying Blue • Red
• Wild Grape • Blue
• Black • Brown • Fuchsia
• Novelty Colors

HAT DEPARTMENT—

Silverstein's

342-344 DeSiard

• North Louisiana's Largest and Finest Women's Apparel Store •

you'll pick this

Suit

for its versatility

For this is truly a suit which may be worn for many, many occasions — with just a few clever tricks. For sport wear, just slip on a tailored blouse or dicky with sport accessories . . . For more formal affairs wear a frilly sheer blouse and add a lapel pin. With appropriate hat, gloves and bag you will be the smartest yet.

$24.50

• CHARGE
• BUDGET
• LAY-AWAY

Silverstein's

Silverstein Says buy BONDS . . .

Save to Serve America

Tuesday is BOND DAY In Monroe And at—

Silverstein's

ELTA AIR TO ENTER ORLEANS

ocal Company To Start New Passenger Service To Crescent City

Delta Air Lines officials, meeting ith the aviation committee of the ew Orleans association of commerce nounced the starting date and comete schedule of their new service tween New Orleans and Dallas and in motion a project for a downwn airway terminal in New Orleans be used jointly by all airlines.

The latter proposal, taken up imediately by members of the comittee, would involve a central stan similar to that now established New York at which all companies ould be represented and from which st service to and from airport by s, taxi or air-coach service would handled.

It would be possible to make all rangements for a complicated air ip involving several lines under one of and speed the handling of bagge, express and telegraph or telehone service involving passengers, e proponents said.

The Delta company, a Louisiana rporation with headquarters in onroe and Atlanta, now operates gular service across the heart of e south from Fort Worth and Dals to Charleston, S. C., and Savannah, a., and a line between Atlanta and incinnati, O.

Its New Orleans connection will be arted, the officials announced, on ctober 15 and will involve at the art one round trip daily by a 21-assenger plane flying the following hedule:

outhbound		Northbound
:45 a.m.	Lv. Fort Worth	Ar. 5:29 p.m.
:13 a.m.	Lv. Dallas	Lv. 5:11 p.m.
:33 a.m.	Lv. Shreveport	Lv. 3:49 p.m.
:30 a.m.	Lv. Alexandria	Lv. 2:44 p.m.
:19 p.m.	Baton Rouge	Lv. 2:03 p.m.
:51 p.m.	Ar. N. Orleans	Lv. 1:22 p.m.

As soon as additional equipment is vailable, the officials said, a second ound trip daily will be added.

SAYS DAIRYMEN LOSING MONEY

urvey Shows They Are Operating At Loss Of Eight Cents Gallon

Dairymen who produce for Monroe's milk shed the milk which is being old and distributed in the Twin ities now are losing 8 cents on every allon produced, according to figures ompiled in the Chamber of Commerce office this week, it was announced Saturday by Harry Frazer, hairman of the Chamber farm price ommittee.

These figures are based on a survey of total labor and feed costs for airy producers. Total labor and feed osts of producing a gallon of milk by hese 13 producers on March 12, 1943 as 32.4 cents per gallon. Total labor nd feed costs per gallon on September 14, this year, was 44.8 cents for ach gallon. This is an increase of 12.4 ents per gallon, the survey states.

Milk producers are now receiving 4 dollars per hundred for 4 per cent milk butterfat, while milk produced ere annually averages 4 1-2 per cent, which brings to producers approximately 36 cents per gallon. This means dairymen are now producing milk being sold at 36 cents per gallon which osts them 44.8 cents for the same mount, states the survey.

These increasing costs are due to igh labor costs and the progressive increases of dairy feed concentrates and hay crops. On March 12, 1943, it s stated in the report, when the current OPA ceiling prices of 13 1-2 cents wholesale per quart and 15 cents retail per quart were placed in effect, espedeza hay sold for 14 dollars per on. It now costs $26 for a ton and is ot available, due to the drouth of he summer. On the March 12 this ear cotton seed hulls sold for 8 dollars the ton, and now sells at $12. Grass hay sold then for an average of 9, now sells for $18 a ton.

Various dairy concentrate feeds ave also been climbing. Cotton seed meal has increased from two dollars s an average to $2.60 per hundred. oy bean has increased from $2.25 to 3.25 per hundred. Other dairy feed concentrates have increased proportionately, it is observed.

Average cost per day for farm dairy hands on March 12, 1943 was $2.33. It s now $2.84. All of these cost increases in the aggregate have brought dairymen's cost of milk to 44.8 cents or the gallon, which is sold at current price of approximately 36 cents gallon. This means that dairymen must have increased prices or go broke.

At a recent meeting of dairymen in he Chamber of Commerce several men stated that unless they could secure price increases by October 1, they would sell their herds and quit production.

A brief will be submitted to the regional OPA office in Dallas the first of his week. It will contain this information and will request immediate price increases in the Twin Cities, Mr. Frazer stated.

EDITORS OF TECH TALK RESIGNING

RUSTON, La., Sept. 25.—(Special)—Because of heavy scholastic schedules, he student editor and business manager of The Tech Talk, college newspaper, have submitted their resignaions, it has been announced by K. F. Hewins, director of publications.

Sue Johnson of Shreveport has been named to suceed Blanche Joiner of Gibsland as student editor.

Lucille Fox of Ruston will be the business manager, which primarily embraces the soliciting of advertisements. She will replace Mary Jane Dickard of Monroe on October 1. The change in editors was effective this week.

The job of society editor, formerly filled by Miss Johnson, will be handled by Elizabeth Matthews of Jennings.

LECTURER

COLONEL HUBERT STETHEM

INTERNMENT HEAD TO DISCUSS WAR

Canadian Treatment Of Prisoners Will Be Town Hall Topic

Colonel Hubert Stethem, who at the inception of this war was given the job of directing the internment of enemy aliens and prisoners of war in Canada, is to be the guest speaker of the Monroe Town Hall at its meeting on October 4 in the Ouachita parish auditorium it was announced today by Mrs. J. B. Kugler, the club's secretary-treasurer. Colonel Stethem's topic will be "Prisoners of War."

As director of internment operations for Canada, Colonel Stethem's task has been described as "having been selected to sit out the war atop a hornet's nest" for he has had to combat the unceasing efforts of prisoners of war to escape from prison camps of every conceivable scheme, while, at the same time, be certain that rules jealously enforced by the International Red Cross are closely observed. Serious injuries received by him during the spectacular escape and subsequent capture of 28 prisoners from a Western Ontario Internment camp, recently forcerd his retirement from active duty.

Colonel Stethem's topic is of current interest to Americans because of questions which have arisen concerning prisoners of war and their treatment arising regarding the treatment of prisoners interned on American soil, and the treatment of American soldiers, sailors and marines captured by the enemy. Since Canada's experience provides a yardstick, Colonel Stethem was invited to address the club to permit members and guests to hear the best informed man in this hemisphere on this important subject.

Through his experience with prisoners of war since 1939, Colonel Stethem has collected an array of tools and artifices used in escape attempts. These include a steel file used as a splint for a bandaged arm; tunnelling tools fashioned out of bits of beds; and an assortment of letters in which every known variety of invisible ink has been used.

Prior to his assignment to direct internment operations, Colonel Stethem [illegible] Royal Military college, Canada's "West Point," from 1927 to 1932. From 1932 to 1938 he was its administrative officer. During the first World war he served overseas in England and France, and took part in the expedition against the Russian communists in Siberia.

Colonel Stethem managed to remove the bandages from wounds, received when he and five troopers—the only soldiers available—charged crowds rioting in the streets of St. Johns, Quebec, in time to marry the sister of Sir Frederick Carson on August 3, 1914. Sir Frederick is currently in charge of clearing up operations after bombings in Great Britain.

After attaining the rank of major in the militia at the age of 22, Stethem decided to abandon a promising business career for the military profession. He enrolled in the Royal Military college, and started from the bottom rung of the ladder as an officer of the Canadian regular army. He has had 37 years of continuous military service in the Royal Canadian Dragoons.

GREEKS IN NEED WARM CLOTHES

Monroe Sympathizers To Start To Collect Garments

The nation-wide drive of the Greek War Relief association to collect 20 million garments and articles of bed clothing for shipment to Greece is now under way. It is a big job but the need is desperate. The shortage of clothes and materials in Greece has reached a point where failure to meet that need will mean that many thousands in Greece will perish.

Appeals for clothing are coming more frequently from Greece at this time than appeals for food. The people are in rags. The lack of warm clothing for children, for the sick; and the fact that thousands of children cannot keep clean because they have no change of clothing, constitutes a health menace.

"This appeal for clothing is as important as any appeal this association has made since its inception in 1940," stated President Spyros P. Skouras at a meeting held in a New York hotel recently. He added that the same generosity and spirit of determination that had enabled the association to raise more than 10 million dollars for the relief of Greece in war and famine will cause the challenge of the present need for clothing to be met with complete success.

If you have any clothing that you will give to the people of Greece, is it urged that deliveries be made to the following in Monroe: The Green Mill, 225 Walnut street; Alvis Hotel Coffee shop, Hotel Alvis; The Shades, Jackson and Morris; Angelo's cafe, across from the Missouri Pacific station; or the Rendezvous, 1400 Louisville avenue.

Mrs. Tom Johnson is chairman of the Monroe Greek War Relief group. If one is unable to deliver articles in person, Mrs. Johnson will make the collection if she is called by phone, No. 3217.

HIGHWAY WORK RESUME

CLARKS, La., Sept. 25.—(Special)—Work has been resumed on the Monroe-Alexandria highway by T. L. James and company, contractors. The section of the highway under contract to T. L. James and company is from near Grayson, Caldwell parish, to Caldwell-LaSalle parish line. Almost all of the bridgework and grading were completed more than one year ago, but on account of the war contractors were called into defense work. Contractors now plan to complete the highway, including paving, within a few months.

Expecting a Baby?

Mother's Friend helps bring ease and comfort to expectant mothers!

MOTHER'S FRIEND, an exquisitely prepared emollient, is useful in all conditions where a bland, mild anodyne massage medium in skin lubrication is desired. One condition in which women for more than 70 years have used it is an application for massaging the body during pregnancy ... It helps keep the skin soft and pliable ... thus avoiding unnecessary discomfort due to dryness and tightness. It refreshes and tones the skin. An ideal massage application for the numb, tingling or burning sensations of the skin ... for the tired back muscles or cramp-like pains in the legs. Quickly absorbed. Delightful to use.

Mother's Friend

Highly praised by users, many doctors and nurses. Just ask any druggist for Mother's Friend—the skin lubricant. Try it tonight.

THE PALACE

the way you'll look this fall

PENCIL *Slim*

Black Beauties and Formals...

Black Dresses

Willowy slim dresses of crepe, needlepoint and matelasse. The perfect basic dress . . . perfect background for your accessories . . . perfect for figure flattery. Black magic . . . with color, with sequins, with beads. Tailored or dressy styles in sizes 10 to 20.

$18.85 up

Formals

Make your few and far between parties important occasions with our charming and romantic styles. Choose yours in light or dark colors . . . lovely crepes, whispering taffetas, filmy chiffons, clinging jersey. With sapling slim bodices and wide, wide skirts. Sizes 10 to 20.

$18.85 up

FASHION SECOND FLOOR

First in Fashion . . . . First in Quality

The Tuxedo

Fabulous finishing touches bring out the beauty of these 100% virgin wool coats. Precious fur down the front of your coat for warmth and beauty. Trimmed with lovely blue fox, muskrat, beaver, skunk, white fox dyed lynx. . . . Hand picked by the finest furriers. The Tuxedo will give you seasons of service and flattery.

$79.95 up

Fur-Trimmed Coats

There's nothing like the flattery of fur. Truly duration investments . . . tailored of the finest 100% virgin wool and topped with such elegant fur collars as . . . London Died Squirrel, Natural Gray Squirrel, Mink Dyed Muskrat, Blue Fox, Silver Fox and others. Choose yours from our collection of lovely tall colors. Sizes 10 to 20.

$49.75 up

The Palace will be closed Thursday in Observance of a Religious Holiday.

THE Palace

AIR CONDITIONED FOR YOUR COMFORT

ELTA AIR TO ENTER ORLEANS

ocal Company To Start New Passenger Service To Crescent City

Delta Air Lines officials, meeting th the aviation committee of the ew Orleans association of commerce nounced the starting date and comete schedule of their new service tween New Orleans and Dallas and in motion a project for a downwn airway terminal in New Orleans be used jointly by all airlines.

The latter proposal, taken up immediately by members of the committee, would involve a central staon similar to that now established New York at which all companies ould be represented and from which st service to and from airport by is, taxi or air-coach service would handled.

It would be possible to make all rangements for a complicated air ip involving several lines under one of and speed the handling of baggage, express and telegraph or telehone service involving passengers, e proponents said

The Delta company, a Louisiana rporation with headquarters in onroe and Atlanta, now operates gular service across the heart of e south from Fort Worth and Dals to Charleston, S. C., and Savannah, a., and a line between Atlanta and incinnati, O.

Its New Orleans connection will be arted, the officials announced, on ctober 15 and will involve at the art one round trip daily by a 21-assenger plane flying the following hedule:

outhbound			Northbound
:45 a.m.	Lv. Fort Worth	Ar.	5:29 p.m.
:13 a.m.	Lv. Dallas	Lv.	5:11 p.m.
:33 a.m.	Lv. Shreveport	Lv.	3:49 p.m.
:30 a.m.	Lv. Alexandria	Lv.	2:44 p.m.
:19 p.m.	Baton Rouge	Lv.	2:03 p.m.
:51 p.m.	Ar. N. Orleans	Lv.	1:23 p.m.

As soon as additional equipment is vailable, the officials said, a second ound trip daily will be added.

SAYS DAIRYMEN LOSING MONEY

urvey Shows They Are Operating At Loss Of Eight Cents Gallon

Dairymen who produce for Monroe's ilk shed the milk which is being old and distributed in the Twin ities now, are losing 8 cents on every allon produced, according to figures ompiled in the Chamber of Commerce office this week, it was announced Saturday by Harry Frazer, hairman of the Chamber farm price ommittee.

These figures are based on a survey of total labor and feed costs for airy producers. Total labor and feed osts of producing a gallon of milk by hese 13 producers on March 12, 1943 as 32.4 cents per gallon. Total labor nd feed costs per gallon on Septemer 14, this year, was 44.8 cents for ach gallon. This is an increase of 12.4 ents per gallon, the survey states.

Milk producers are now receiving 4 dollars per hundred for 4 per cent ilk butterfat, while milk produced ere annually averages 4 1-2 per cent, which brings to producers approximately 36 cents per gallon. This means airymen are now producing milk beng sold at 36 cents per gallon which osts them 44.8 cents for the same mount, states the survey.

These increasing costs are due to igh labor costs and the progressive ncreases of dairy feed concentrates nd hay crops. On March 12, 1943, it s stated in the report, when the curent OPA ceiling prices of 13 1-2 cents wholesale per quart and 15 cents retail per quart were placed in effect, espedeza hay sold for 14 dollars per on. It now costs $30 for a ton and is ot available, due to the drouth of he summer. On the March 12 this ear cotton seed hulls sold for 8 dollars the ton, and now sells at $13. Grass hay sold then for an average of 9, now sells for $18 a ton.

Various dairy concentrate feeds ave also been climbing. Cotton seed meal has increased from two dollars s an average to $2.60 per hundred. Soy bean has increased from $2.25 to 3.25 per hundred. Other dairy feed concentrates have increased proportionately, it is observed.

Average cost per day for farm dairy hands on March 12, 1943 was $2.33. It s now $2.84. All of these cost increases in the aggregate have brought dairymen's cost of milk to 44.8 cents for the gallon, which is sold at current price of approximately 36 cents a gallon. This means that dairymen must have increased prices or go broke.

At a recent meeting of dairymen in the Chamber of Commerce several men stated that unless they could secure price increases by October 1, they would sell their herds and quit production.

A brief will be submitted to the regional OPA office in Dallas the first of this week. It will contain this information and will request immediate price increases in the Twin Cities, Mr. Frazer stated.

EDITORS OF TECH TALK RESIGNING

RUSTON, La., Sept. 25.—(Special)—Because of heavy scholastic schedules, the student editor and business manager of The Tech Talk, college newspaper, have submitted their resignations, it has been announced by K. F. Hewins, director of publications.

Sue Johnson of Shreveport has been named to suceed Blanche Joiner of Gibsland as student editor.

Lucille Fox of Ruston will be the business manager, which primarily embraces the soliciting of advertisements. She will replace Mary Jane Dickard of Monroe on October 1. The change in editors was effective this week.

The job of society e/ /or, formerly filled by Miss Johnson, will be handled by Elizabeth Matthews of Jennings.

LECTURER

COLONEL HUBERT STETHEM

INTERNMENT HEAD TO DISCUSS WAR

Canadian Treatment Of Prisoners Will Be Town Hall Topic

Colonel Hubert Stethem, who at the inception of this war was given the job of directing the internment of enemy aliens and prisoners of war in Canada, is to be the guest speaker of the Monroe Town Hall at its meeting on October 4 in the Ouachita parish auditorium it was announced today by Mrs. J. B. Kugler, the club's secretary-treasurer. Colonel Stethem's topic will be "Prisoners of War."

As director of internment operations for Canada, Colonel Stethem's task has been described as "having been selected to sit out the war atop a hornet's nest" for he has had to combat the unceasing efforts of prisoners of war to escape from prison camps of every conceivable scheme, while, at the same time, be certain that rules jealously enforced by the International Red Cross are closely observed. Serious injuries received by him during the spectacular escape and subsequent capture of 28 prisoners from a Western Ontario Internment camp, recently forcerd his retirement from active duty.

Colonel Stethem's topic is of current interest to Americans because of questions which have arisen concerning prisoners of war and their treatment arising regarding the treatment of prisoners interned on American soil, and the treatment of American soldiers, sailors and marines captured by the enemy. Since Canada's experience provides a yardstick, Colonel Stethem was invited to address the club to permit members and guests to hear the best informed man in this hemisphere on this important subject.

Through his experience with prisoners of war since 1939, Colonel Stetham has collected an array of tools and artifices used in escape attempts. These include a stout file used as a splint for a bandaged arm; tunnelling tools fashioned out of bits of beds; and an assortment of letters in which every known variety of invisible ink has been used.

Prior to his assignment to direct internment operations, Colonel Stethem served on the staff of the Royal Military college, Canada's "West Point," from 1927 to 1938. From 1933 to 1938 he was its administrative officer. During the first World war he served overseas in England and France, and took part in the expedition against the Russian communists in Siberia.

Colonel Stethem managed to remove the bandages from wounds, received when he and five troopers—the only soldiers available—charged crowds rioting in the streets of St. Johns, Quebec, in time to marry the sister of Sir Frederick Carson on August 3, 1914. Sir Frederick is currently in charge of cleaning up operations after bombings in Great Britain.

After attaining the rank of major in the militia at the age of 22, Stethem decided to abandon a promising business career for the military profession. He enrolled in the Royal Military college, and started from the bottom rung of the ladder as an officer of the Canadian regular army. He has had 37 years of continuous military service in the Royal Canadian Dragoons.

GREEKS IN NEED WARM CLOTHES

Monroe Sympathizers To Start To Collect Garments

The nation-wide drive of the Greek War Relief association to collect 20 million garments and articles of bed clothing for shipment to Greece is now under way. It is a big job but the need is desperate. The shortage of clothes and materials in Greece has reached a point where failure to meet that need will mean that many thousands in Greece will perish.

Appeals for clothing are coming more frequently from Greece at this time than appeals for food. The people are in rags. The lack of warm clothing for children, for the sick; and the fact that thousands of children cannot keep clean because they have no change of clothing, constitutes a health menace.

"This appeal for clothing is as important as any appeal this association has made since its inception in 1940," stated President Spyros P. Skouras at a meeting held in a New York hotel recently. He added that the same generosity and spirit of determination that had enabled the association to raise more than 10 million dollars for the relief of Greece in war and famine will cause the challenge of the present need for clothing to be met with complete success.

If you have any clothing that you will give to the people of Greece, is it urged that deliveries be made to the following in Monroe: The Green Mill, 225 Walnut street; Alvis Hotel Coffee shop, Hotel Alvis; The Shades, Jackson and Morris; Angelo's cafe, across from the Missouri Pacific station; or the Rendezvous, 1400 Louisville avenue.

Mrs. Tom Johnson is chairman of the Monroe Greek War Relief group. If one is unable to deliver articles in person, Mrs. Johnson will make the collection if she is called by phone, No. 3217.

HIGHWAY WORK RESUME

CLARKS, La., Sept. 25.—(Special)—Work has been resumed on the Monroe-Alexandria highway by T. L. James and company, contractors. The section of the highway under contract to T. L. James and company is from near Grayson, Caldwell parish, to Caldwell-LaSalle parish line. Almost all of the bridgework and grading were completed more than one year ago, but on account of the war contractors were called into defense work. Contractors now plan to complete the highway, including paving, within a few months.

Expecting a Baby?

Mother's Friend helps bring ease and comfort to expectant mothers!

MOTHER'S FRIEND, an exquisitely prepared emollient, is useful in all conditions where a bland, mild anodyne massage medium in skin lubrication is desired. One condition in which women for more than 70 years have used it is an application for massaging the body during pregnancy . . . it helps keep the skin soft and pliable . . . thus avoiding unnecessary discomfort due to dryness and tightness. It refreshes and tones the skin. An ideal massage application for the numb, tingling or burning sensations of the skin . . . for the tired back muscles or cramp-like pains in the legs. Quickly absorbed. Delightful to use.

Mother's Friend

Highly praised by users, many doctors and nurses. Just ask any druggist for Mother's Friend—the skin lubricant. Try it tonight.

THE PALACE

the way you'll look this fall

PENCIL *Slim*

Black Beauties and Formals . . .

Black Dresses

Willowy slim dresses of crepe, needlepoint and matelasse. The perfect basic dress . . . perfect background for your accessories . . . perfect for figure flattery. Black magic . . . with color, with sequins, with beads. Tailored or dressy styles in sizes 10 to 20.

$18.85 up

Formals

Make your few and far between parties important occasions with our charming and romantic styles. Choose yours in light or dark colors . . . lovely crepes, whispering taffetas, filmy chiffons, clinging jersey. With sapling slim bodices and wide, wide skirts. Sizes 10 to 20.

$18.85 up

FASHION SECOND FLOOR

THE PALACE

First in Fashion . . . . First in Quality

The Tuxedo

Fabulous finishing touches bring out the beauty of these 100% virgin wool coats. Precious fur down the front of your coat for warmth and beauty. Trimmed with lovely blue fox, muskrat, beaver, skunk, white fox dyed lynx. . . . Hand picked by the finest furriers. The Tuxedo will give you seasons of service and flattery.

$79.95 up

Fur-Trimmed Coats

There's nothing like the flattery of fur. Truly duration investments . . . of the finest 100% virgin wool and topped with such elegant fur collars as . . . London Died Squirrel, Natural Gray Squirrel, Mink Dyed Muskrat, Blue Fox, Silver Fox and others. Choose yours from our collection of lovely fall colors. Sizes 10 to 20.

$49.75 up

The Palace will be closed Thursday in Observance of a Religious Holiday.

THE Palace

AIR CONDITIONED FOR YOUR COMFORT

Monroe Morning World

FOUNDED OCTOBER 20, 1929, BY ROBERT EWING

Published Every Morning Except Monday by
NEWS-STAR—WORLD PUBLISHING CORPORATION
110-114 North Second Street

JOHN D. EWING, President — WILSON EWING, Publisher

SUBSCRIPTION RATES

	Daily and Sun. News-Star	Daily and Sun. Combination	Daily and Sun World
Week	20c	35c	20c
1 Month	90c	1.50	90c
3 Months	2.50	4.25	2.50
6 Months	5.00	8.50	5.00
1 Year	10.00	17.00	10.00

MEMBER OF ASSOCIATED PRESS

The Associated Press is exclusively entitled to the use for republication of all news dispatches credited to it or not otherwise credited in this paper and also to local news published herein.

THE BRANHAM CO., National Advertising Representative. Offices: New York, Chicago, Atlanta, Dallas, Detroit, St. Louis, Kansas City, San Francisco and Los Angeles. Entered as second-class matter at the Monroe (La.) postoffice, December 10, 1929, under the Act of March 8, 1879.

TO CALL THE MONROE MORNING WORLD

From 8 a.m. to 8 p.m. (Saturdays, 9 p.m.), all departments may be reached by calling 4800. From 8 p.m. to 8 a.m. call the following:

Business Office .... 4804 — Managing Editor 4801
Editorial Room .... 4800 or 4803 — Mailing Room 4802

The Monroe Morning World is an independent newspaper. It prints the news impartially. It supports what it believes to be right. It opposes what it believes to be wrong, without regard to party politics.

Will Germany Quit Russia?

Smolensk is one of the fabulous names in military history. It was at this city, abandoned by the Russians after two days of fighting, that Napoleon made his fatal decision to continue his advance on Moscow, a rash venture which enabled the merciless Russian winter to kill off all but 30,000 of the 420,000 men with whom he had crossed the Niemen.

Hitler, committing a similar error of judgment, also took Smolensk on his road to Moscow and established there one of his principal bases for his invasion operation. Now, as in Napoleon's time, the invasion tide comes rolling back and Smolensk again looms large in the scheme of things, this time as the rock upon which all of Hitler's hopes of success in Russia may be blasted.

In spite of the increasing tempo of the fighting in Italy and the new significance which it has assumed, Russia still remains the principal theater of war, operations there having grown to proportions which inspire speculation as to the plans of the German high command. The "shortening of the lines" is swift but orderly, nowhere having assumed the aspects of a rout. Now that Russian advance units are reported to have reached the banks of the Dnieper, some military observers are of the opinion that the German retreat and Russian advance will sweep beyond that point. The Dnieper has been frequently referred to as the point at which Hitler's forces would make a determined stand.

German tactics, now that the Dnieper has been reached, should reveal the future course of the Nazi high command with respect to Russia. If the Dnieper is not defended desperately and to the limit of endurance, there will be substance for the theory that the Russian campaign will be abandoned.

In this event, it is now widely predicted, the German armies would retire to the heavily fortified "eastern Siegfried line" along the Polish frontier, 600 miles from the present front. The purpose of this retirement would be, of course, a concentration of strength in Italy and western Europe, where heavy blows are certain soon to fall.

The readiness with which the Germans are evacuating one important position after another suggests that there has been a drastic revision of their plans with respect to Russia. With the Germans holding a static line on the old Polish frontier, the sincerity of Russian pleas for a second front would be tested. Were they to discontinue the offensive and permit the Americans and British to assume the brunt of the fighting, it would be plain that what Stalin wanted was not a second front, but the taking over of the fighting by the Anglo-American forces.

HOPE FOR HATS

Now comes the season of women's autumn hats. What wonders will be brought forth to beguile prospective uniformed suitors and to arouse the envious criticism of feminine competitors?

One leading New York designer takes her inspiration from the Crusades, offering helmets of chain mail, with collars to match. Medieval romance is to contrast with the stark realism of the machine age.

At least that would be an improvement on some of the monstrous concoctions that have passed for women's hats during the last decade. As to these, a recent issue of the Saturday Review of Literature published a letter from Gustav Lamartine, former head of the French Academy of Design, in which he confessed that he had put together the first of the grotesque hats on a bet with an Austrian milliner. The confession was a terrible one.

M. Lamartine asserted that women's hats need be based on no aesthetic or utilitarian considerations. He bet that he could glue and wire together unrelated fabrics, flowers and feathers in the most repulsive manner, making sure that the result should in no case fit the head. Given high pressure propaganda and publicizing, M. Lamartine was certain that he could create a fashion. So certain was he that he bet his Austrian colleague 50,000 francs.

The Frenchman won. Women's headgear throughout the world was transformed into a series of barbarous aberrations and buffooneries. Appalled at M. Lamartine's grim proof of what women would go for, Europe's milliners decided forever to keep his secret. M. Lamartine went off and became a landscape gardener.

He writes in the Saturday Review of Literature that he's decided to tell all in the interest of the war effort. Besides, some women had stopped wearing hats. As to the war effort, the War Production board several months ago restricted the use of certain fabrics. If hat designers are now to go back to the Crusades for a fresh start, there is some hope of working up again to a hat recognizable as such, instead of consisting of a couple of fowl's feathers and the compost pile outside of a greenhouse.

REMEMBER BALBOA

September 26 will be the anniversary of an important event in the life of a man indirectly responsible for Pearl Harbor, and directly responsible for having the current conflict a global one. The man was Vasco Nunez de Balboa and the most important event in his life was his discovery, in 1531, of the Pacific ocean.

Of course, Balboa did not know that he had discovered the Pacific ocean. The appellation, Pacific, an ill-fitting name for that ocean in these days, was conferred upon it by Magellan, who, in 1521, sailed across it to the Philippines, a land now under Japanese misrule.

Unfortunately for Balboa, he had to depend upon historians for publicity, whereas Cortez, wholly devoid of ocean-finding talent, had the fortune to have a poet for a press agent. There may be a moral in this for people who hope to attain posthumous glory for something they didn't do.

The point is to make arrangements now to have some future Keats of 2043 freeze your name into an immortal poem.

Argentina's foreign policy continues muddled because at the moment there doesn't appear to be a ready market for corned beef.

Jimmie Fidler IN HOLLYWOOD

HOLLYWOOD, Sept. 25.—With Joan Berry's suit to prove Charlie Chaplin the father of her child in the immediate offing, a good many Hollywoodites are shivering with apprehension as they contemplate the certain deluge of sensational headlines. Before long, we'll be hearing Hollywood's familiar charge that newspapers "play up" any scandal connected with the movies far beyond its logical news worth.

Unquestionably, newspapers do "play up" Hollywood scandal. That they play them up "beyond their worth" is not true, for movie stars are, in the vernacular, "good copy." A juicy report of the intimate doings of a screen personality is gleefully relished by almost any reader of newspapers.

But Hollywood, in damning press sensationalism where motion picture people are concerned, is guilty of studying only one side of the ledger. Newspapers also play up, far beyond their worth, thousands of yarns that are flattering to the film industry. Every metropolitan daily devotes columns of space, in every issue, to Hollywood publicity—much of it too inane, if judged solely by its news merit, to deserve printing.

Newspapers go overboard for all Hollywood stories, good or bad, for just one reason: "Names make news." More people attend movie theaters than all other divertissements combined, consequently more people are acquainted with movie "names" and enjoy reading or hearing about them.

The film industry fights to make its actors famous, and profits pile up when publicity campaigns succeed. Logically, the studios should not squawk at paying the necessary price.

* * *

According to official announcement, revenues gleaned from Frank Sinatra's one appearance in the Hollywood Bowl completely wiped out the Los Angeles Philharmonic association's seasonal deficit. That news leaves me duly impressed, but chuckling—for I can't help drawing a parallel between Sinatra's achievement and the time-honored Hollywood tradition which rates the artistic merit of every movie by the amount of money it earns at the box office. If that line of reasoning applies to screen drama, it should apply just as reasonably to the other arts. It seems to me that Sinatra is entitled to pin a dollar-sign (Filmville style) on his bosom and proclaim himself a better singer than John Charles Thomas and a better musician than Jose Iturbi, both of whom appeared at the Bowl this summer and failed to wipe out the red ink.

* * *

I don't blame Hollywood at large for feeling great pride in the Hollywood canteen, which the other evening entertained its 1,000,000th service man. But there are many individual starts who should feel personal shame as they scan the record, for they have failed inexcusably to do a fair share of the work. Since the canteen first opened its doors, five or six stars have carried most of the load. They have been there night after night, serving food and dancing with the service men. But the great majority of celebs have shirked. Many have yet to pay the canteen a first visit; others have been there once or twice and turned down additional bids for their services. Since all Hollywood reaps credit from the canteen, all Hollywood should pitch in and help.

* * *

If MGM intends to bring Greta Garbo back to the screen, why the delay? The Sphinx Woman has made only one picture in four years—and that one was so lack-lustre that it was more apt to lose fans than win them. Every day that her "come back" is retarded means that much more territory to be regained. If she is absent from the screen another year—and it's doubtful that audiences will see her sooner than that—Garbo will be virtually an unknown. The other day, just out of curiosity, I asked a group of high school girls (average age 15) what they thought of the elusive Swede. They couldn't answer for a very significant reason. Only one remembered seeing her!

* * *

Jean Pierre Aumont, before taking off to join the Free French army in North Africa, was credited with a solemn announcement that tickles my sense of humor and, at the same time, spurs my indignation. Said M. Aumont: "I shall fight for at least a year, before acting in any propaganda pictures." Since that statement reveals, very clearly, the over-emphasis that all people in show business place on "propaganda," I'm indignant. Since it's packed with unconscious irony, I'm amused. What, in heaven's name, could be better propaganda than the sight of a Hollywood screen star actually fighting?

* * *

The precociousness of screen moppets always amazes me. For instance, 7-year-old Dickie Moore, in chatting with Robert Benchley at MGM the other day, stated that he had spent the summer studying singing in a "controversy." "You mean conservatory," corrected Benchley. "When I sing," quipped Master Moore, "it's a controversy!"

(Distributed by McNaught Syndicate, Inc.)

BY HENRY McLEMORE

This is being written in a foxhole. It's a great big foxhole because I had plenty of time to dig it. In fact, it's what you might call a two-fox foxhole. I wanted it fairly comfortable because I intend to spend a great deal of time in it between now and October 9th when I go in the army with the commission of buck private.

I had planned yesterday to spend most of my furlough around the house, practicing up on such required army virtues as neatness, early rising, bed-making, and the like, but staying in and around the house made me entirely too available in person, by telephone, by letter and by wire, to the apparently inexhaustible supply of people who seem to have nothing better to do with their time than to spend it informing me that basic training is going to kill me. Having already figured that one out for myself, it is no comfort to have others keep reminding me of it.

That's why I am going to hang around in that foxhole so much. I'm afraid my feet will flatten just from listening to people tell me about the hikes that form such a delightful part of basic training. I don't want to start mentally walking those fifteen miles a day. I want to wait until whoever is in charge of these hikes say, "Forward march."

I was getting a little worn out from hearing about how much that pack weighs, too. I've read about them. I've seen them. I know they are going to be tough to carry, especially for a man who always tried to get his wife to carry the suitcases when a Red Cap wasn't handy. I know those packs are as big as pianos and that for the first few weeks I am going to do quite a bit of my marching on all fours. If I keep listening to such stories, the first thing you know I'll be convinced that I'll deserve the Purple Heart for finishing basic.

The worst type of person to talk to is another 35-year-older who has been in the army long enough to have finished his basic. Here, ladies and gentlemen, is smugness in its most concentrated form. This is particularly true when the 36-year-older is a friend of yours who, in the old days, used to share a cab with you when you had two blocks to go.

Maybe I'm wrong when I say it's the conversation of these people that gets you down. I think I am. It's more the way they look at you, and the way they laugh. A number of people, come to think of it, haven't said a word. They just looked at me and doubled up.

Another thing that seems to add to the general merriment of my friends is that I passed the physical examination without a single recheck. One friend told me before I went to Blanding that if I passed it would undo all the good work the W. C. T. U. has done since it was founded. Another said he planned to sell his war bonds if I were taken in the army. It was a great source of satisfaction to me, when the medicos finished taking more pictures of me than tourists take of the grand canyon in a year, and completed their thumping and pumping, to find that there was nothing in the world wrong with the McLemore chassis. A little bit of a surprise, too, to be strictly on the level.

Suggestions on how to toughen myself are coming in. One man says to soak my feet in vinegar two hours a day. Another says to jog six miles each morning before breakfast.

Well, I'm not going to do any of these things. The last thing the captain told us before we left Blanding for our furlough was to come back healthy. "You're healthy now," he said, "so come back that way." Darned if I'm going back smelling like vinegar and completely worn out from jogging six miles.

No, sir. What my captain says, I do.

(Released by McNaught Syndicate, Inc.)

SUNDAY SCHOOL LESSON

Lesson Text: Matthew 5: 17-20; 19: 16-22; John 5: 39, 40.

By William E. Gilroy, D. D.

The aim of the lessons of this last quarter of the year is "to help the student to interpret the Ten Commandments in the light of the teaching of Jesus and to apply them in personal life and in social relationships."

Such interpretation is necessary, for though moral principles and the rules governing good relationships in social life do not change, the conditions and the problems to which they must be applied do change, and the form and manner of their application must be adapted accordingly.

Sabbath observance, for instance, in a great modern city must be different in form, if not in spirit, from Sabbath observance in a small rural community, or in primitive conditions like those in which the Israelites were situated when the Commandments were given.

To attempt to apply the same rule with literal exactness in a modern city would involve great hardship and suffering, and it was just this that the Commandments were designed to prevent.

The whole purpose of the Commandments was humanitarian, and this ought to be the purpose of all laws and moral codes. But laws and rules tend to become crystallized apart from their purpose; outward observance tends to become of more importance than what the law or the rule was designed to prevent or to achieve.

Jesus saw this, and with His accustomed realism He gave the Commandments positive expression. It was not enough to refrain from doing certain things; the Commandments could be fulfilled only in loving one's neighbor as one's self. Thus it was that the young man who had observed all the Commandments from his youth up still lacked one thing. His heart was set on his great possessions, for when the test came he loved them more than he loved God or his fellowmen.

How many of us, even if our possessions are small, would emerge successfully from a test like that? Yet the first and great Commandment is that one should love God with all the heart, soul, mind and strength; and the second is like unto it, Thou shalt love thy neighbor as thyself.

Examine the Commandments of the Mosaic law in the light of this overall teaching, and note how essentially they are designed to establish that sort of love in family and social relationships. Could one love his neighbor and seek to steal from him, or do anything mean or spiteful against him?

The principles laid down in the Ten Commandments, as interpreted by Jesus, emphasizing the interpretation of the Jewish law itself—for Jesus did not invent the command to love one's neighbor—are at the very foundation of prosperity, justice, and welfare.

We shall never have real peace, or a true democracy, until these principles are recognized and practiced. It is futile to talk of a better tomorrow for the world unless men are going to be better themselves in practicing justice with one another, and in studying ways of mutual helpfulness.

True life, for the individual and for society, is in seeking God's way; and God's way is the way of love to man.

BELIEVE IT OR NOT — By Ripley

EXPLANATION OF YESTERDAY'S CARTOON
ALL ITEMS SELF-EXPLANATORY
(Copyright, 1943, King Features Syndicate, Inc.)

New York Day By Day

By CHARLES B. DRISCOLL
Title Reg. U. S. Patent Office

NEW YORK—Diary: Glad to hear that my old friend, George Reynolds, master printer of New Bedford, recovered completely after being run down by a New York taxi and hope he won't stay away from our town on account of this weakness some of our drivers have for running over strangers . . . and rumor says high personages are taking quite seriously the suggestion made in this column a couple of months ago than Jim Moran, publicity stunt man, be employed to change horses in the middle of a stream for the movie cameras . . . I havent' heard from Jim on the subject, but I'm practically certain he'd enjoy the experience. Many of my readers have cheered the idea as an amusing one at a time when there isn't too much to be amused about. . . . Here's an additional suggestion to Jim. If the Republicans won't employ him to demonstrate that one can change horses in mid-stream, maybe the New Dealers will take him on to prove the exact opposite. Can't you just see Jim struggling in the water, between horses, and a motorboat put-putting out from shore to rescue him?

But as to memorably pleasant odors, what's the matter with pickle-canning time in the kitchen? My wife has just been putting up green tomato pickles, and I've been swiping a few sniffs of the kitchen air. It's more stimulating than laughing gas—and more pleasant, too.

There are still a dozen or more little curio shops that carry World's Fair souvenirs in Manhattan. In fact, I ran across one shop in the mid-town West Side that still has the trylon and perisphere painted on the door. Once in a while somebody thinks it's amusing to buy one of the World's Fair souvenirs and send it home with some such message as this: "Having wonderful time at the Fair; wish you were here."

Frank Crowninshield, rated as one of this town's wittiest afterdinner speakers, is about to sell most of his great collection of works of art at public auction.

Crowninshield is past 71, and very sensibly calculates that he may not live another 70 years, so he's going to save his heirs a lot of bother with the art collection. He was brought up on art. He was born in Paris, where his father was an artist. He has been an art editor and an editor of artistic magazines all his life, and now advises the Conde Nast publications on matters of art. He is a bachelor, always meticulously dressed and always well supplied with sharp quips for all occasions.

And the name of Crowninshield immediately brings up the matter of bow tie. Advices from over the border tell me that the daytime colored bow tie, seldom popular outside of New York, made remarkable headway in the States during the summer, and threatens to hold its own through the chilly months.

One of the dearest delusions of wives is that husbands can't tie a bow tie properly. This makes the deft hand of the lady of the house indispensable, and George goes off to work smiling because he has such a clever wife, after she has tied that bow so daintily. As a matter of fact, I know several men who tie their own bows and make them very sturdy, too.

I had a salty yarn session with Lieutenant Joe Israels when he was in town between voyages recently. Joe joined the merchant marine as a radio officer a few months ago, after taking off 23 pounds in order to come within physical requirements. He had been writing some good articles for Saturday Evening Post and Collier's.

In his present job there isn't much opportunity for writing, Joe reports. But he has drilled so much in abandoning ship that he can abandon in his sleep.

(Released by McNaught Syndicate, Inc.)

IN WASHINGTON

By Peter Edson

How do you want your war news and pictures dished up? Can you take your war news straight—a factual account of war as it really is, or do you want all the horrible aspects of it cut out by a sensitive censor? And then, on top of that, do you want just the "glory" of war played up—the heroism, the personal accounts of bravery, the victories—without the news of the defeats, the setbacks, the real account of the suffering, the cries of the wounded and the shell-shocked, the unretouched pictures of the dead?

There are questions which you might as well make up your mind on now.

In the last war, no photos of the dead were printed till after the war was over, and a few years after that. Then there was a regular orgy of horror pictures. They came all at once—whole pages of them in some newspapers, in magazines, by the best-selling bookful. They showed war as it really had been and they may have played their part in building up the American psychological insistence upon an era of peace.

* * *

Old Story

Up until recently the same pattern has been followed in telling the story of World war II to the American people. Pictures of dead men—dead Americans that is—have been taboo. Pictures of the wounded have been passed only after the wounds have been washed up, after bandaging, after the maimed have been tucked between clean sheets in hospital bunks.

Similarly, the stories of the casualties have been played down. Only local casualty lists are published. The marvel of blood plasma and the sulpha drugs have been played up. Evacuation of the wounded by air—in flying ambulances—out of the danger zone and back to the quiet of the base hospitals has been emphasized. The efficiency of the army and navy medical services has been acclaimed.

An Office of War Information report of last May, on the recovery of the American wounded, gave figures that only 2.6 per cent of the navy and marine corps personnel wounded in action subsequently died. Comparable army figures weren't then available but, said the report, "An analysis of available data on army wounded shows that recoveries are comparable to naval and marine percentages."

All this presentation has served to build up the legend that in this war, "the wounded don't die." It may be true as far as it goes, but is it the whole story? What are the facts of battle casualties—the proportion of dead to wounded, the prevalence of N. P. or neuro-psychiatric "shell shock" breakdowns, the nature of the inflictions with which the 97 per cent of the wounded who are saved must carry with them through life?

* * *

Buried Casualty Report

OWI's report on 105,000 war casualties as of September 18 was boiled down to 20 lines or fewer and in most papers it was buried inside under a small headline. Should it have been first-paged and played up?

A week before, the first picture of American dead on the field of battle was released for general publication, to be followed later by another. The two pictures were released by navy and army at the suggestion or insistence of OWI. But the real original impetus for the release of these pictures came not from the war information specialists but from the people concerned with the conduct of the third war loan drive. Why them? It was their contention that the complacent American people needed to be shocked into a realization of the actualities of the war to make them buy more bonds.

The Office of War Information is determined it is going to get out and tell the full story of this war as it really is, now, putting out the bad news along with the good. Can you take it? Or do you think you should be spared the gorier details?

There you have the crux of the whole issue.

BAPTIST TRAINING UNION SUCCESSFUL

DUBACH, La., Sept. 25.—(Special)—The Baptist Training union of Corinth headed by President Max Burgess and staff has completed its first month successfully.

Rev. B. L. Dorman, pastor, will hold regular preaching services the first Sunday in October. Enos Loyd, church superintendent, Grady Bennett, choir director and Mrs. Dora Hood, pianist will help in conducting the services which take place at 11:30 a.m. and 7:30 p.m. Everyone is invited, it was stated.

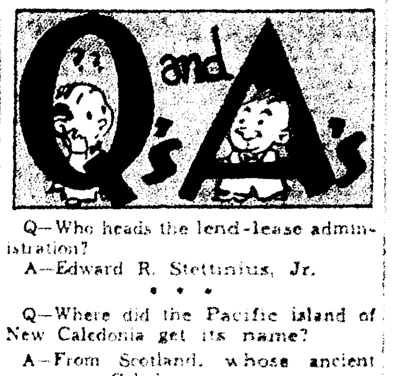

Q—Who heads the lend-lease administration?

A—Edward R. Stettinius, Jr.

* * *

Q—Where did the Pacific island of New Caledonia get its name?

A—From Scotland, whose ancient name was Caledonia.

* * *

Q—In army parlance, what are "crow tracks"?

A—A non-commissioned officer's chevrons.

* * *

Q—What is a paratrooper called after making his first jump?

A—He is called a "cold jug."

* * *

Q—Who is Dr. Hu Shih?

A—Distinguished Chinese scholar and ex-diplomat who is aiding the Congressional library in research designed to help defeat the enemy.

To the People of this Community:

DON'T LET THEM DOWN!

"I just wanted to let you know that I'm a soldier from La Crosse and that I have been getting the La Crosse Tribune ever since I've been in the army and it sure is nice to read the news from back home. We would all like to be there but we've got a job to do and, boy, we're going to do it.

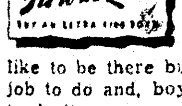

"One of the things I've been following very closely is the La Crosse Bond drive . . ."

This is a typical quotation from a typical letter from a soldier. It just happens to be a boy from La Crosse but your son, husband, brother or friend feels the same. They are watching VERY CLOSELY what the home town is doing during the Third War Loan.

Are you going to let them down? The bigger total of War Bond purchases you pile up the bigger the smiles will be in every army camp, in every fighting line, in every fighting ship and aboard every fighting plane.

THE EDITOR

Radio Program

SUNDAY, SEPTEMBER 26

Eastern War Time P.M.—Subtract One Hour for CWT., 2 Hrs. for MWT.

(Changes in programs as listed due to corrections by networks made too late to incorporate.)

12:30—Red Cross Dramatic Series—nbc
Sammy Kaye Sunday Serenade—blu
Trans-Atlantic Call, Exchange—cbs
Here's Mexico, Variety Show—mbs
1:00—Rupert Hughes Comments—nbc
Wake Up, America, Discussion—blu
The Church of the Air Sermons—cbs
Stanley Dixon in Commentary—mbs
1:15—Labor for Victory Series—nbc
The Hoosiers and Their Songs—mbs
1:30—Dinning Sisters and Songs—nbc
Ed Murrow's News Comment—cbs
The Lutheran Half Hour—mbs-basic
1:45—The Little Show, Drama—blu
The Voice of the Dairy Farmer—nbc
Frances Drake and Commentary—blu
2:00—U. of Chicago Roundtable—nbc
Chaplain Jim, U. S. A. Drama—blu
Ceiling Unlimited, Variety Prog.—cbs
Pilgrim Radio Hour Services—mbs
2:30—John Chas. Thomas Prog.—nbc
Sunday Vespers, Dr. Scherer—blu
News of the World, Song Spotlight—cbs
3:00—Washington and Rationing—nbc
Good Old Days, Variety—blu-basic
Three Romeos, Vocal Trio—blu-west
N. Y. Philharmonic Symphony—cbs
This Is Fort Dix (from records)—mbs
3:[illegible]—[illegible] Commentary—nbc
Hanson W. Baldwin in Comment—blu
3:30—Official Hour by the Army—nbc
Hot Copy, Newspaper Drama—blu
Bulldog Drummond Adventures—mbs
4:00—Dave Rubinoff & His Violin—blu
Comment About the War—mbs-east
Lutheran Program repeat—mbs-west
4:15—Dance Music Orches.—mbs-east
4:30—Editors Speak, Discussion—nbc
Dunninger 'Master Mind' Reader—blu
Andre Kostelanetz & Orchestra—cbs
Young People's Church Service—mbs
5:00—NBC Symphony Orchestra—nbc
Comment & Question Half Hour—blu
Family Time, Gladys Swarthout—cbs
Answering You From Records—mbs
5:30—Musical Steelmakers Var.—blu
The Shadow, Mystery Drama—mbs
5:45—Irene Rich in 'Dear John'—cbs
6:00—Catholic Services via Radio—nbc
News, Here's to Romance, Var.—blu
CBS Sunday Theater, Drama—cbs
Murder [illegible] Drama Program—mbs
6:30—Great Gildersleeve Comedy—nbc
Green Hornet Mystery Drama—blu
America in the Air, Dramatic—cbs
Upton Close Second Comment—mbs
6:45—Dancing Music Orchestra—mbs
7:00—Those We Love, Dramatic—nbc
Drew Pearson in War Comment—blu
The Jerry Lester Variety Show—cbs
Seventh Day Adventist Prog.—mbs
7:15—Dorothy Thompson Comts.—blu
7:30—The Bandwagon Orchestra—nbc
Quiz Kids and Joe Kelly M. C.—blu
We the People and Guests—cbs-basic
Stars and Stripes from Britain—mbs
8:00—Charlie McCarthy & Bergen—nbc
News Broadcasting Time, [illegible]—blu
Calling America, with Bob Trout—cbs
Alexander and Mediation Board—mbs
8:15—That's a Good One, Gags—blu
8:30—One Man's Family, Drama—nbc
Keepsakes, Music Memory Show—blu
Crime Doctor, Dramatic Series—cbs
8:45—Gabriel Heatter—via mbs-basic
8:55—Five Minutes News Period—cbs
9:00—Sunday's Merry Go-Round—nbc
Walter Winchell Weekly Report—blu
Conrad Nagel Magazine Drama—cbs
Old Fashioned Revival Service—mbs
9:15—Basin Street and Its Music—blu
9:30—Album of Familiar Music—nbc
James Melton and Joan Roberts—cbs
9:45—Jimmy Fidler & Hollywood—blu
10:00—Phil Spitalny & Girl Orch.—nbc
The Good Will Hour via Radio—blu
Phil Baker Take It or Leave It—cbs
John B. Hughes War Comment—mbs
10:15—Songs by Sunny Skylar—mbs
10:30—Bob Crosby and Company—nbc
Adventures of Thin Man Drama—cbs
John Stanley Comment on War—mbs
10:45—Bobby Hookey and Songs—mbs
11:00—Late Variety with News—nbc
News and Dancing 2 Hrs.—blu & cbs
Dancing Music Variety 2 Hours—mbs

COLLEGE REGISTRATION CENTER DISCONTINUED

The college registration center, established about three months ago by Carl H. McHenry, local attorney, in the lobby of Hotel Frances and since transferred to the main post exchange at Selman field, was discontinued Saturday in compliance with a war department directive.

The directive, received recently at Selman field, prohibits the display of compilations of names, organizations and stations of service men where they are subject to unauthorized scrutiny. The registration book, which depended for its effectiveness on accessibility to all who were interested in college affiliations, was necessarily open to uncontrolled inspection.

Notwithstanding the value for morale purposes of such a book, which it conceded, the war department held that it was in conflict with general security policies.

About 1,000 officers, cadets, enlisted men and WACs had registered in the book under nearly 250 colleges and universities.

KWKH

Shreveport
1130 Kilocycles

SUNDAY

TIME	TITLE	ORIGIN
6:00	News	Local
6:05	Sunday Morning Serenade	Local
6:30	News	Local
6:35	On to Victory	Local
6:55	News	CBS
7:05	Organ Fantasies	CBS
7:30	Musical Masterpieces	CBS
7:45	Golden Gate Quartet	CBS
8:00	News of the World	CBS
8:15	E. Power Biggs	CBS
8:45	English Melodies	CBS
9:00	The Voice of Prophecy	Local
9:15	Dr. M. E. Dodd	Local
9:30	Religious News Reporter	Local
9:45	Concert in Miniature	Local
10:00	Warren Sweeney, News	CBS
10:05	Men's Bible Class	Local
10:30	Gospel Tabernacle	Local
11:00	Morning Services	Local
12:00	Church of the Air	CBS
12:30	Edward R. Murrow	CBS
12:45	The Coronet Little Show	CBS
1:00	Ceiling Unlimited	CBS
1:30	World News Today	CBS
1:55	Muffet Show	CBS
2:00	Philharmonic Symphony	CBS
3:30	The Pause that Refreshes	CBS
4:00	The Family Hour	CBS
4:45	Irene Rich in Dear John	CBS
5:00	Silver Theater	CBS
5:30	America In The Air	CBS
6:00	The Jerry Lester Show	CBS
6:30	We The People	CBS
7:00	Calling America	CBS
7:30	Crime Doctor	CBS
7:55	Ned Calmer, News	CBS
8:00	Radio Reader's Digest	CBS
8:30	Summer Theater	CBS
9:00	Take It or Leave It	CBS
9:30	William L. Shirer	CBS
9:45	Musical Interlude	Local
9:50	Aircraft Training	Local
10:00	News of the World	CBS
10:15	Old Fashioned Revival	Local
11:15	Charlie Spivak's Orchestra	CBS
11:30	Mal Hallett's Orchestra	CBS
12:00	News	CBS
12:05	Midnight Frolic	Local
12:30	News	Local
12:35	Midnight Frolic	Local
1:00	News	Local
1:05	Sine	

BIBLE THOUGHTS

And it shall come to pass in that day, saith the Lord God, that I will cause the sun to go down at noon, and I will darken the earth in the clear day.—Amos 8:9.

* * *

Whatsoever thou takest in hand, remember the end, and thou shalt never do amiss.—Ecclesiasticus.

'TIGHT' ON DRILLING

CLARKS, La., Sept. 25.—(Special)—Northern Ordnance Inc., Claude McMullen No. 1, SE NW 20-13-2, Caldwell parish, was drilling ahead Thursday at 5,125 feet. Operators had set 9 5/8 inch casing to a depth of 4,500 feet. The well is being drilled "tight," therefore no information has been given out regarding any shows encountered so far.

Monroe Morning World

FOUNDED OCTOBER 20, 1929, BY ROBERT EWING
Published Every Morning Except Monday by
NEWS-STAR—WORLD PUBLISHING CORPORATION
110-114 North Second Street

JOHN D. EWING, President — WILSON EWING, Publisher

SUBSCRIPTION RATES

	Daily and Sun. News-Star	Daily and Sun. Combination	Daily and Sun. World
Week	20c	35c	20c
1 Month	90c	1.50	90c
3 Months	2.50	4.25	2.50
6 Months	5.00	8.50	5.00
1 Year	10.00	17.00	10.00

MEMBER OF ASSOCIATED PRESS

The Associated Press is exclusively entitled to the use for republication of all news dispatches credited to it or not otherwise credited in this paper and also to local news published herein.

THE BRANHAM CO., National Advertising Representative. Offices: New York, Chicago, Atlanta, Dallas, Detroit, St. Louis, Kansas City, San Francisco and Los Angeles. Entered as second-class matter at the Monroe (La.) postoffice, December 10, 1929, under the Act of March 8, 1879.

TO CALL THE MONROE MORNING WORLD

From 8 a.m. to 8 p.m. (Saturdays, 9 p.m.), all departments may be reached by calling 4800. From 5 p.m. to 8 a.m. call the following:

Business Office .... 4804 — Managing Editor 4801
Editorial Room .... 4800 or 4803 — Mailing Room 4802

The Monroe Morning World is an independent newspaper. It prints the news impartially. It supports what it believes to be right. It opposes what it believes to be wrong, without regard to party politics.

Will Germany Quit Russia?

Smolensk is one of the fabulous names in military history. It was at this city, abandoned by the Russians after two days of fighting, that Napoleon made his fatal decision to continue his advance on Moscow, a rash venture which enabled the merciless Russian winter to kill off all but 30,000 of the 420,000 men with whom he had crossed the Niemen.

Hitler, committing a similar error of judgment, also took Smolensk on his road to Moscow and established there one of his principal bases for his invasion operation. Now, as in Napoleon's time, the invasion tide comes rolling back and Smolensk again looms large in the scheme of things, this time as the rock upon which all of Hitler's hopes of success in Russia may be blasted.

In spite of the increasing tempo of the fighting in Italy and the new significance which it has assumed, Russia still remains the principal theater of war, operations there having grown to proportions which inspire speculation as to the plans of the German high command. The "shortening of the lines" is swift but orderly, nowhere having assumed the aspects of a rout. Now that Russian advance units are reported to have reached the banks of the Dnieper, some military observers are of the opinion that the German retreat and Russian advance will sweep beyond that point. The Dnieper had been frequently referred to as the point at which Hitler's forces would make a determined stand.

German tactics, now that the Dnieper has been reached, should reveal the future course of the Nazi high command with respect to Russia. If the Dnieper is not defended desperately and to the limit of endurance, there will be substance for the theory that the Russian campaign will be abandoned.

In this event, it is now widely predicted, the German armies would retire to the heavily fortified "eastern Siegfried line" along the Polish frontier, 600 miles from the present front. The purpose of this retirement would be, of course, a concentration of strength in Italy and western Europe, where heavy blows are certain soon to fall.

The readiness with which the Germans are evacuating one important position after another suggests that there has been a drastic revision of their plans with respect to Russia. With the Germans holding a static line on the old Polish frontier, the sincerity of Russian pleas for a second front would be tested. Were they to discontinue the offensive and permit the Americans and British to assume the brunt of the fighting, it would be plain that what Stalin wanted was not a second front, but the taking over of the fighting by the Anglo-American forces.

HOPE FOR HATS

Now comes the season of women's autumn hats. What wonders will be brought forth to beguile prospective uniformed suitors and to arouse the envious criticism of feminine competitors?

One leading New York designer takes her inspiration from the Crusades, offering helmets of chain mail, with collars to match. Medieval romance is to contrast with the stark realism of the machine age.

At least that would be an improvement on some of the monstrous concoctions that have passed for women's hats during the last decade. As to these, a recent issue of the Saturday Review of Literature published a letter from Gustav Lamartine, former head of the French Academy of Design, in which he confessed that he had put together the first of the grotesque hats on a bet with an Austrian milliner. The confession was a terrible one.

M. Lamartine asserted that women's hats need be based on no aesthetic or utilitarian considerations. He bet that he could glue and wire together unrelated fabrics, flowers and feathers in the most repulsive manner, making sure that the result should in no case fit the head. Given high pressure propaganda and publicizing, M. Lamartine was certain that he could create a fashion. So certain was he that he bet his Austrian colleague 50,000 francs.

The Frenchman won. Women's headgear throughout the world was transformed into a series of barbarous aberrations and buffooneries. Appalled at M. Lamartine's grim proof of what women would go for, Europe's milliners decided forever to keep his secret. M. Lamartine went off and became a landscape gardener.

He writes in the Saturday Review of Literature that he's decided to tell all in the interest of the war effort. Besides, some women had stopped wearing hats. As to the war effort, the War Production board several months ago restricted the use of certain fabrics. If hat designers are now to go back to the Crusades for a fresh start, there is some hope of working up again to a hat recognizable as such, instead of consisting of a couple of fowl's feathers and the compost pile outside of a greenhouse.

REMEMBER BALBOA

September 26 will be the anniversary of an important event in the life of a man indirectly responsible for Pearl Harbor, and directly responsible for having the current conflict a global one. The man was Vasco Nunez de Balboa and the most important event in his life was his discovery, in 1531, of the Pacific ocean.

Of course, Balboa did not know that he had discovered the Pacific ocean. The appellation, Pacific, an ill-fitting name for that ocean in these days, was conferred upon it by Magellan, who, in 1521, sailed across it to the Philippines, a land now under Japanese misrule.

Unfortunately for Balboa, he had to depend upon historians for publicity, whereas Cortez, wholly devoid of ocean-finding talent, had the fortune to have a poet for a press agent. There may be a moral in this for people who hope to attain posthumous glory for something they didn't do.

The point is to make arrangements now to have some future Keats of 2043 freeze your name into an immortal poem.

Argentina's foreign policy continues muddled because at the moment there doesn't appear to be a ready market for corned beef.

Jimmie Fidler IN HOLLYWOOD

HOLLYWOOD, Sept. 25.—With Joan Berry's suit to prove Charlie Chaplin the father of her child in the immediate offing, a good many Hollywoodites are shivering with apprehension as they contemplate the certain deluge of sensational headlines. Before long, we'll be hearing Hollywood's familiar charge that newspapers "play up" any scandal connected with the movies far beyond its logical news worth.

Unquestionably, newspapers do "play up" Hollywood scandal. That they play them up "beyond their worth" is not true, for movie stars are, in the vernacular, "good copy." A juicy report of the intimate doings of a screen personality is gleefully relished by almost any reader of newspapers.

But Hollywood, in damning press sensationalism where motion picture people are concerned, is guilty of studying only one side of the ledger. Newspapers also play up, far beyond their worth, thousands of yarns that are flattering to the film industry. Every metropolitan daily devotes columns of space, in every issue, to Hollywood publicity—much of it too inane, if judged solely by its news merit, to deserve printing.

Newspapers go overboard for all Hollywood stories, good or bad, for just one reason: "Names make news." More people attend movie theaters than all other divertissements combined, consequently more people are acquainted with movie "names" and enjoy reading or hearing about them. The film industry fights to make its actors famous, and profits pile up when publicity campaigns succeed. Logically, the studios should not squawk at paying the necessary price.

* * *

According to official announcement, revenues gleaned from Frank Sinatra's one appearance in the Hollywood Bowl completely wiped out the Los Angeles Philharmonic association's seasonal deficit. That news leaves me duly impressed, but chuckling—for I can't help drawing a parallel between Sinatra's achievement and the time-honored Hollywood tradition which rates the artistic merit of every movie by the amount of money it earns at the box office. If that line of reasoning applies to screen drama, it should apply just as reasonably to the other arts. It seems to me that Sinatra is entitled to pin a dollar-sign (Filmville style) on his bosom and proclaim himself a better singer than John Charles Thomas and a better musician than Jose Iturbi, both of whom appeared at the Bowl this summer and failed to wipe out the red ink.

* * *

I don't blame Hollywood at large for feeling great pride in the Hollywood canteen, which the other evening entertained its 1,000,000th service man. But there are many individual starts who should feel personal shame as they scan the record, for they have failed inexcusably to do a fair share of the work. Since the canteen first opened its doors, five or six stars have carried most of the load. They have been there night after night, serving food and dancing with the service men. But the great majority of celebs have shirked. Many have yet to pay the canteen a first visit; others have been there once or twice and turned down additional bids for their services. Since all Hollywood reaps credit from the canteen, all Hollywood should pitch in and help.

* * *

If MGM intends to bring Greta Garbo back to the screen, why the delay? The Sphinx Woman has made only one picture in four years—and that one was so lack-lustre that it was more apt to lose fans than win them. Every day that her "come back" is retarded means that much more territory to be regained. If she is absent from the screen another year—and it's doubtful that audiences will see her sooner than that—Garbo will be virtually an unknown. The other day, just out of curiosity, I asked a group of high school girls (average age 15) what they thought of the elusive Swede. They couldn't answer for a very significant reason. Only one remembered seeing her!

* * *

Jean-Pierre Aumont, before taking off to join the Free French army in North Africa, was credited with a solemn announcement that tickles my sense of humor and, at the same time, spurs my indignation. Said M. Aumont: "I shall fight for at least a year, before acting in any propaganda pictures." Since that statement reveals, very clearly, the over-emphasis that all people in show business place on "propaganda," I'm indignant. Since it's packed with unconscious irony, I'm amused. What, in heaven's name, could be better propaganda than the sight of a Hollywood screen star actually fighting?

* * *

The precociousness of screen moppets always amazes me. For instance, 7-year-old Dickie Moore, in chatting with Robert Benchley at MGM the other day, stated that he had spent the summer studying singing in a "controversy." "You mean conservatory," corrected Benchley. "When I sing," quipped Master Moore, "it's a controversy!"

(Distributed by McNaught Syndicate, Inc.)

BY HENRY McLEMORE

This is being written in a foxhole. It's a great big foxhole because I had plenty of time to dig it. In fact, it's what you might call a two-fox foxhole. I wanted it fairly comfortable because I intend to spend a great deal of time in it between now and October 9th when I go in the army with the commission of buck private.

I had planned yesterday to spend most of my furlough around the house, practicing up on such required army virtues as neatness, early rising, bed-making, and the like, but staying in and around the house made me entirely too available in person, by telephone, by letter and by wire, to the apparently inexhaustible supply of people who seem to have nothing better to do with their time than to spend it informing me that basic training is going to kill me. Having already figured that one out for myself, it is no comfort to have others keep reminding me of it.

That's why I am going to hang around in that foxhole so much. I'm afraid my feet will flatten just from listening to people tell me about the hikes that form such a delightful part of basic training. I don't want to start mentally walking those fifteen miles a day. I want to wait until whoever is in charge of these hikes say, "Forward march."

I was getting a little worn out from hearing about how much that pack weighs, too. I've read about them. I've seen them. I know they are going to be tough to carry, especially for a man who always tried to get his wife to carry the suitcases when a Red Cap wasn't handy. I know those packs are as big as pianos and that for the first few weeks I am going to do quite a bit of my marching on all fours. If I keep listening to such stories, the first thing you know I'll be convinced that I'll deserve the Purple Heart for finishing basic.

The worst type of person to talk to is another 36-year-older who has been in the army long enough to have finished his basic. Here, ladies and gentlemen, is smugness in its most concentrated form. This is particularly true when the 36-year-older is a friend of yours who, in the old days, used to share a cab with you when you had two blocks to go.

Maybe I'm wrong when I say it's the conversation of these people that gets you down. I think I am. It's more the way they look at you, and the way they laugh. A number of people, come to think of it, haven't said a word. They just looked at me and doubled up.

Another thing that seems to add to the general merriment of my friends is that I passed the physical examination without a single recheck. One friend told me before I went to Blanding that if I passed it would undo all the good work the W. C. T. U. has done since it was founded. Another said he planned to sell his war bonds if I were taken in the army. It was a great source of satisfaction to me, when the medicos finished taking more pictures of me than tourists take of the grand canyon in a year, and completed their thumping and pumping, to find that there was nothing in the world wrong with the McLemore chassis. A little bit of a surprise, too, to be strictly on the level.

Suggestions on how to toughen myself are coming in. One man says to soak my feet in vinegar two hours a day. Another says to jog six miles each morning before breakfast.

Well, I'm not going to do any of these things. The last thing the captain told us before we left Blanding for our furlough was to come back healthy. "You're healthy now," he said, "so come back that way." Darned if I'm going back smelling like vinegar and completely worn out from jogging six miles.

No, sir. What my captain says, I do.

(Released by McNaught Syndicate, Inc.)

SUNDAY SCHOOL LESSON

Lesson Text: Matthew 5: 17-20; 19: 16-22; John 5: 39, 40.

By William E. Gilroy, D. D.

The aim of the lessons of this last quarter of the year is "to help the student to interpret the Ten Commandments in the light of the teaching of Jesus and to apply them in personal life and in social relationships."

Such interpretation is necessary, for though moral principles and the rules governing good relationships in social life do not change, the conditions and the problems to which they must be applied do change, and the form and manner of their application must be adapted accordingly.

Sabbath observance, for instance, in a great modern city must be different in form, if not in spirit, from Sabbath observance in a small rural community, or in primitive conditions like those in which the Israelites were situated when the Commandments were given.

To attempt to apply the same rule with literal exactness in a modern city would involve great hardship and suffering, and it was just this that the Commandments were designed to prevent.

The whole purpose of the Commandments was humanitarian, and this ought to be the purpose of all laws and moral codes. But laws and rules tend to become crystallized apart from their purpose; outward observance tends to become of more importance than what the law or the rule was designed to prevent or to achieve.

Jesus saw this, and with His accustomed realism He gave the Commandments positive expression. It was not enough to refrain from doing certain things; the Commandments could be fulfilled only in loving one's neighbor as one's self. Thus it was that the young man who had observed all the Commandments from his youth up still lacked one thing. His heart was set on his great possessions, for when the test came he loved them more than he loved God or his fellow-men.

How many of us, even if our possessions are small, would emerge successfully from a test like that? Yet the first and great Commandment is that one should love God with all the heart, soul, mind and strength; and the second is like unto it, Thou shalt love thy neighbor as thyself.

Examine the Commandments of the Mosaic law in the light of this over-all teaching, and note how essentially they are designed to establish that sort of love in family and social relationships. Could one love his neighbor and seek to steal from him, or do anything mean or spiteful against him?

The principles laid down in the Ten Commandments, as interpreted by Jesus, emphasizing the interpretation of the Jewish law itself—for Jesus did not invent the command to love one's neighbor—are at the very foundation of prosperity, justice, and welfare.

We shall never have real peace, or a true democracy, until these principles are recognized and practiced. It is futile to talk of a better tomorrow for the world unless men are going to be better themselves in practicing justice with one another, and in studying ways of mutual helpfulness.

True life, for the individual and for society, is in seeking God's way; and God's way is the way of love to man.

BELIEVE IT OR NOT By Ripley

EXPLANATION OF YESTERDAY'S CARTOON
ALL ITEMS SELF-EXPLANATORY
(Copyright, 1943, King Features Syndicate, Inc.)

IN WASHINGTON

By Peter Edson

How do you want your war news and pictures dished up? Can you take your war news straight—a factual account of war as it really is, or do you want all the horrible aspects of it cut out by a sensitive censor? And then, on top of that, do you want just the "glory" of war played up—the heroism, the personal accounts of bravery, the victories—without the news of the defeats, the setbacks, the real account of the suffering, the cries of the wounded and the shell-shocked, the unretouched pictures of the dead?

There are questions which you might as well make up your mind on now.

In the last war, no photos of the dead were printed till after the war was over, and a few years after that. Then there was a regular orgy of horror pictures. They came all at once—whole pages of them in some newspapers, in magazines, by the best-selling bookful. They showed war as it really had been and they may have played their part in building up the American psychological insistence upon an era of peace.

* * *

Old Story

Up until recently the same pattern has been followed in telling the story of World war II to the American people. Pictures of dead men—dead Americans that is—have been taboo. Pictures of the wounded have been passed only after the wounds have been washed up, after bandaging, after the maimed have been tucked between clean sheets in hospital bunks.

Similarly, the stories of the casualties have been played down. Only local casualty lists are published. The marvel of blood plasma and the sulpha drugs have been played up. Evacuation of the wounded by air—in flying ambulances—out of the danger zone and back to the quiet of the base hospitals has been emphasized. The efficiency of the army and navy medical services has been acclaimed.

An Office of War Information report of last May, on the recovery of the American wounded, gave figures that only 2.6 per cent of the navy and marine corps personnel wounded in action subsequently died. Comparable army figures weren't then available but, said the report, "An analysis of available data on army wounded shows that recoveries are comparable to naval and marine percentages."

All this presentation has served to build up the legend that in this war, "the wounded don't die." It may be true as far as it goes, but is it the whole story? What are the facts of battle casualties—the proportion of dead to wounded, the prevalence of N. P. or neuro-psychiatric "shell shock" breakdowns, the nature of the inflictions with which the 97 per cent of the wounded who are saved must carry with them through life?

* * *

Buried Casualty Report

OWI's report on 105,000 war casualties as of September 18 was boiled down to 20 lines or fewer and in most papers it was buried inside under a small headline. Should it have been first-paged and played up?

A week before, the first picture of American dead on the field of battle was released for general publication, to be followed later by another. The two pictures were released by navy and army at the suggestion or insistence of OWI. But the real original impetus for the release of these pictures came not from the war information specialists but from the people concerned with the conduct of the third war loan drive. Why them? It was their contention that the complacent American people needed to be shocked into a realization of the actualities of the war to make them buy more bonds.

The Office of War Information is determined it is going to get out and tell the full story of this war as it really is, now, putting out the bad news along with the good. Can you take it? Or do you think you should be spared the gorier details?

There you have the crux of the whole issue.

BAPTIST TRAINING UNION SUCCESSFUL

DUBACH, La., Sept. 25.—(Special)—The Baptist Training union of Corinth headed by President Max Burgess and staff has completed its first month successfully.

Rev. B. L. Dorman, pastor, will hold regular preaching services the first Sunday in October. Enos Loyd, church superintendent, Grady Bennett, choir director and Mrs. Dora Hood, pianist will help in conducting the services which take place at 11:30 a.m. and 7:30 p.m. Everyone is invited, it was stated.

Q and A's

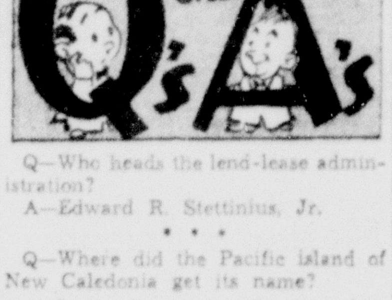

Q—Who heads the lend-lease administration?

A—Edward R. Stettinius, Jr.

* * *

Q—Where did the Pacific island of New Caledonia get its name?

A—From Scotland, whose ancient name was Caledonia.

* * *

Q—In army parlance, what are "crow tracks"?

A—A non-commissioned officer's chevrons.

* * *

Q—What is a paratrooper called after making his first jump?

A—He is called a "cold jug."

* * *

Q—Who is Dr. Hu Shih?

A—Distinguished Chinese scholar and ex-diplomat who is aiding the Congressional library in research designed to help defeat the enemy.

To the People of this Community:

DON'T LET THEM DOWN!

"I just wanted to let you know that I'm a soldier from La Crosse and that I have been getting the La Crosse Tribune ever since I've been in the army and it sure is nice to read the news from back home. We would all like to be there but we've got a job to do and, boy, we're going to do it.

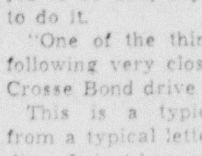

"One of the things I've been following very closely is the La Crosse Bond drive . . ."

This is a typical quotation from a typical letter from a soldier. It just happens to be a boy from La Crosse but your son, husband, brother or friend feels the same. They are watching VERY CLOSELY what the home town is doing during the Third War Loan.

Are you going to let them down? The bigger total of War Bond purchases you pile up the bigger the smiles will be in every army camp, in every fighting line, in every fighting ship and aboard every fighting plane.

THE EDITOR

Radio Program

SUNDAY, SEPTEMBER 26

Eastern War Time P.M.—Subtract One Hour for CWT., 2 Hrs. for MWT.

(Changes in programs as listed due to corrections by networks made too late to incorporate.)

12:30—Red Cross Dramatic Series—nbc
Sammy Kaye Sunday Serenade—blu
Trans-Atlantic Call, Exchange—cbs
Here's Mexico, Variety Show—mbs
1:00—Rupert Hughes Comments—nbc
Wake Up, America, Discussion—blu
The Church of the Air Sermons—cbs
Stanley Dixon in Commentary—mbs
1:15—Labor for Victory Series—nbc
The Holidays and Their Song—mbs
1:30—Dinning Sisters and Song—nbc
Ed Murrow's News Comments—cbs
The Lutheran Half Hour—mbs-basic
1:45—The Little Show, Dramas—cbs
The Voice of the Dairy Farmer—nbc
Frances Drake and Commentary—blu
2:00—U. of Chicago Roundtable—nbc
Chaplain Jim, U. S. A. Dramas—blu
Ceiling Unlimited, Variety Prog.—cbs
Pilgrim Radio Hour Services—mbs
2:30—John Chas. Thomas Prog.—nbc
Sunday Vespers, Dr. Scherer—blu
News of the World; Song Spot—cbs
3:00—Washington and Rationing—nbc
Good Old Days, Variety—blu-basic
Three Romeos, Vocal Trio—blu-west
N. Y. Philharmonic Symphony—cbs
This is Fort Dix (from records)—mbs
3:15—Upton Close's Commentary—nbc
Hanson W. Baldwin in Comment—blu
3:30—Official Hour by the Army—nbc
Hot Copy, Newspaper Drama—blu
Bulldog Drummond Adventures—mbs
4:00—Dave Rubinoff & His Violin—blu
Comment About the War—mbs-east
Lutheran Program repeat—mbs-west
4:15—Dance Music Orches.—mbs-east
4:30—Editors Speak, Discussion—nbc
Dunninger 'Master Mind' Reader—blu
Andre Kostelanetz & Orchestra—cbs
Young People's Church Service—mbs
5:00—NBC Symphony Orchestra—nbc
Comment & Question Half Hour—blu
Family Time, Gladys Swarthout—cbs
Answering You From Records—mbs
5:30—Musical Steelmakers Var.—blu
The Shadow, Mystery Drama—mbs
5:45—Irene Rich in "Dear John"—cbs
6:00—Catholic Services via Radio—nbc
News; Here's to Romance, Var.—blu
CBS Sunday Theater, Dramas—cbs
Murder Clinic Drama Program—mbs
6:30—Great Gildersleeve, Comedy—nbc
Green Hornet, Mystery Drama—blu
America in the Air, Dramatic—cbs
Upton Close Second Comment—mbs
6:45—Dancing Music Orchestra—mbs
7:00—Those We Love, Dramatic—nbc
Drew Pearson in War Comment—blu
The Jerry Lester Variety Show—cbs
Seventh Day Adventist Prog.—mbs
7:15—Dorothy Thompson Com'ts—blu
7:30—The Bandwagon Orchestra—nbc
Quiz Kids and Joe Kelly M. C.—blu
We the People and Guests—cbs-basic
Stars and Stripes from Britain—mbs
8:00—Charlie McCarthy & Bergen—nbc
News Broadcasting Time, Daily—blu
Calling America, with Bob Trout—cbs
Alexander and Mediation Board—mbs
8:15—That's a Good One, Gags—blu
8:30—One Man's Family, Drama—nbc
Keepsakes, Music Memory Show—blu
Crime Doctor, Dramatic Series—cbs
8:45—Gabriel Heatter—via mbs-basic
8:55—Five Minutes News Period—cbs
9:00—Sunday's Merry Go-Round—nbc
Walter Winchell Weekly Report—blu
Conrad Nagel Magazine Drama—cbs
Old Fashioned Revival Service—mbs
9:15—Basin Street and Its Music—blu
9:30—Album of Familiar Music—nbc
James Melton and Joan Roberts—cbs
9:45—Jimmy Fidler & Hollywood—blu
10:00—Phil Spitalny & Girl Orch.—nbc
The Good Will Hour via Radio—blu
Phil Baker Take It or Leave It—cbs
John B. Hughes War Comment—mbs
10:15—Songs by Sunny Skylar—mbs
10:30—Bob Crosby and Company—nbc
Adventures of Thin Man Drama—cbs
John Stanley Comment on War—mbs
10:45—Bobby Hookey and Songs—mbs
11:00—Late Variety with News—nbc
News and Dancing 2 Hrs.—blu & cbs
Dancing Music Variety 3 Hours—mbs

COLLEGE REGISTRATION CENTER DISCONTINUED

The college registration center, established about three months ago by Carl H. McHenry, local attorney, in the lobby of Hotel Frances and since transferred to the main post exchange at Selman field, was discontinued Saturday in compliance with a war department directive.

The directive, received recently at Selman field, prohibits the display of compilations of names, organizations and stations of service men where they are subject to unauthorized scrutiny. The registration book, which depended for its effectiveness on accessibility to all who were interested in college affiliations, was necessarily open to uncontrolled inspection.

Notwithstanding the value for morale purposes of such a book, which it conceded, the war department held that it was in conflict with general security policies.

About 1,000 officers, cadets, enlisted men and WACs had registered in the book under nearly 250 colleges and universities.

New York Day By Day

By CHARLES B. DRISCOLL
Title Reg. U. S. Patent Office

NEW YORK—Diary: Glad to hear that my old friend, George Reynolds, master printer of New Bedford, recovered completely after being run down by a New York taxi and hope he won't stay away from our town on account of this weakness some of our drivers have for running over strangers . . . and rumor says high personages are taking quite seriously the suggestion made in this column a couple of months ago than Jim Moran, publicity stunt man, be employed to change horses in the middle of a stream for the movie cameras . . . I havent' heard from Jim on the subject, but I'm practically certain he'd enjoy the experience. Many of my readers have cheered the idea as an amusing one at a time when there isn't too much to be amused about. . . . Here's an additional suggestion to Jim. If the Republicans won't employ him to demonstate that one can change horses in mid-stream, maybe the New Dealers will take him on to prove the exact opposite. Can't you just see Jim struggling in the water, between horses, and a motorboat put-putting out from shore to rescue him?

But as to memorably pleasant odors, what's the matter with pickle-canning time in the kitchen? My wife has just been putting up green tomato pickles, and I've been swiping a few sniffs of the kitchen air. It's more stimulating than laughing gas—and more pleasant, too.

There are still a dozen or more little curio shops that carry World's Fair souvenirs, in Manhattan. In fact, I ran across one shop in the mid-town West Side that still has the trylon and perisphere painted on the door. Once in a while somebody thinks it's amusing to buy one of the World's Fair souvenirs and send it home with some such message as this: "Having wonderful time at the Fair; wish you were here."

Frank Crowninshield, rated as one of this town's wittiest afterdinner speakers, is about to sell most of his great collection of works of art at public auction.

Crowninshield is past 71, and very sensibly calculates that he may not live another 70 years, so he's going to save his heirs a lot of bother with the art collection. He was brought up on art. He was born in Paris, where his father was an artist. He has been an art editor and an editor of artistic magazines all his life, and now advises the Condie Nast publications on matters of art. He is a bachelor, always meticulously dressed and always well supplied with sharp quips for all occasions.

And the name of Crowninshield immediately brings up the matter of bow tie. Advices from over the border tell me that the daytime colored bow tie, seldom popular outside of New York, made remarkable headway in the States during the summer, and threatens to hold its own through the chilly months.

One of the dearest delusions of wives is that husbands can't tie a bow tie properly. This makes the deft hand of the lady of the house indispensable, and George goes off to work smiling because he has such a clever wife, after she has tied that bow so daintily. As a matter of fact, I know several men who tie their own bows and make them very sturdy, too.

I had a salty yarn session with Lieutenant Joe Israels when he was in town between voyages recently. Joe joined the merchant marine as a radio officer a few months ago, after taking off 53 pounds in order to come within physical requirements. He had been writing some good articles for Saturday Evening Post and Collier's.

In his present job there isn't much opportunity for writing, Joe reports. But he has drilled so much in abandoning ship that he can abandon in his sleep.

(Released by McNaught Syndicate, Inc.)

KWKH

Shreveport
1130 Kilocycles

SUNDAY

TIME	TITLE	ORIGIN
6:00	News	Local
6:05	Sunday Morning Serenade	Local
6:30	News	Local
6:35	On to Victory	Local
7:00	News	CBS
7:05	Organ Fantasies	CBS
7:30	Musical Masterpieces	CBS
7:45	Golden Gate Quartet	CBS
8:00	News of the World	CBS
8:15	E. Power Biggs	CBS
8:45	English Melodies	CBS
9:00	The Voice of Prophecy	Local
9:45	Dr. M. E. Dodd	Local
9:30	Religious News Reporter	Local
9:45	Concert in Miniature	Local
10:00	Warren Sweeney, News	CBS
10:05	Men's Bible Class	Local
10:30	Gospel Tabernacle	Local
11:00	Morning Services	Local
12:00	Church of the Air	CBS
12:30	Edward R. Murrow	CBS
12:45	The Coronet Little Show	CBS
1:00	Ceiling Unlimited	CBS
1:30	World News Today	CBS
1:55	Muffet Show	CBS
2:00	Philharmonic Symphony	CBS
3:30	The Pause that Refreshes	CBS
4:00	The Family Hour	CBS
4:45	Irene Rich in Dear John	CBS
5:00	Silver Theater	CBS
5:30	America In The Air	CBS
6:00	The Jerry Lester Show	CBS
6:30	We, The People	CBS
7:00	Calling America	CBS
7:30	Crime Doctor	CBS
7:55	Ned Calmer, News	CBS
8:00	Radio Reader's Digest	CBS
8:30	Summer Theater	CBS
9:00	Take It or Leave It	CBS
9:30	William L. Shirer	CBS
9:45	Musical Interlude	Local
9:50	Aircraft Training	Local
10:00	News of the World	CBS
10:15	Old Fashioned Revival	Local
11:15	Charlie Spivak's Orchestra	CBS
11:30	Mal Hallett's Orchestra	CBS
12:00	News	CBS
12:05	Midnight Frolic	Local
12:30	News	Local
12:35	Midnight Frolic	Local
1:00	News	Local
1:05	Sine	

BIBLE THOUGHTS

And it shall come to pass in that day, saith the Lord God, that I will cause the sun to go down at noon, and I will darken the earth in the clear day.—Amos 8:9.

* * *

Whatsoever thou takest in hand, remember the end, and thou shalt never do amiss.—Ecclesiasticus.

'TIGHT' ON DRILLING

CLARKS, La., Sept. 25.—(Special)—Northern Ordnance Inc., Claude McMullen No. 1, SE NW 20-13-2, Caldwell parish, was drilling ahead Thursday at 5,125 feet. Operators had set 9 5/8 inch casing to a depth of 4,500 feet. The well is being drilled "tight," therefore no information has been given out regarding any shows encountered so far.

AVERAGE BRIDE IS 21 YEARS OLD

Dons Suit Or Frock Of Blue, Small Veiled Hat And Corsage

By Lillian Callif

NEW YORK, Sept. 25.—(AP)—The average bride of World War II is 21 years old, and she dons a suit or frock of blue, with a small veiled hat, and pins a corsage to the shoulder of her informal costume for the biggest moment in her life. . . .

The average bridegroom is 24, uniformed, serious. . . .

The average ceremony is simple; often there are only two guests. . . .

This word on war weddings comes from Dr. Randolph Ray, rector of the Church of the Transfiguration, better known as "the Little Church Around the Corner" where 2,534 marriages have been held since Pearl Harbor.

So far this year, he and his assistant, the Rev. Charles Weatherby, have averaged five weddings a day: one Saturday—the busiest day of the week—they had 22. Only one-fifth of these have been civilian weddings.

There is a decided trend toward the simple ceremony. Some couples do not have even a background of music. There are nine weddings with fewer than 40 guests to one elaborate ceremony.

The simplicity trend is noted also in dress. Most of the girls who had large parties wore white bridal gowns; a few wore long, afternoon dresses; but the great majority were married in what was known in pre-Pearl Harbor days as "going away outfits."

Dr. Ray notes other trends too:

"Most are double ring ceremonies. The bridegroom's best man is often his father. Fashionable weddings are now held often on Sundays, a day on which in the past many actors were married (it was their only day off). The wedding hour may be any time from immediately after 8 a. m. communion service to late evening. Marriage is taken very seriously; there's a total lack of frivolity."

So widespread is the fame of the Little Church Around the Corner, opened in 1856, that persons come from all over the country to be married there. Often both ministers hold weddings simultaneously, one in the main chapel, the other in the bridal chapel, seating 72 guests, where most of today's weddings are held.

Large though the number of weddings is, half of the couples who seek to be married there are turned away. There is no line against any race or creed—nor has there been since that day years ago when a clergyman of another church refused to read the funeral service over the body of an actor but advised his friends to go "to the Little Church Around the Corner."

But there are regulations:

Both the bride and bridegroom must have been baptized; their parents must have knowledge of their intentions; thus, no elopements are recognized; if the girl is under 21, parental consent is necessary; no divorced persons are married.

In some cases, Dr. Ray will make an exception to these requirements, but he has no intention of allowing the church to become a Gretna Green, even in wartime.

One recent afternoon, he married a Catholic bride to a Presbyterian bridegroom who left the next day for military service abroad. But Dr. Ray had learned that the couple had been engaged for seven months and that the bride knew what marrying out of her church entailed.

His next marriage after that one united two Christian Scientists. He has married Jewish couples, he has united Jew and Christian.

In all, he says that, in his 20 years as rector of the church 33,220 weddings have been held there and, a recent survey showed, 85 percent of these have been enduring.

Parishioners lay part of that successful record to heeding of Dr. Ray's parting admonishment to every couple:

"Now don't both of you get mad at the same time."

Misery of

Piles Fought In Few Minutes

Within a few minutes of the very first application, the doctor's prescription China-Roid usually starts fighting the agony of Piles in 3 ways: 1. Soothes and eases pain and itching. 2. Helps shrink sore, swollen tissues. 3. Promotes healing by easing irritated membranes and alleviates nervousness due to Piles. Has helped thousands while they worked and enjoyed life in greater comfort. Get China-Roid from your druggist today under positive guarantee of complete satisfaction or money back. Don't wait. Fight your Pile misery with China-Roid today.

China-roid

For Our America

©1943, The Seven-Up Co.

CEILING CAMPAIGN WILL OPEN OCT. 9

A campaign to secure pledges from heads of 15,000 residences in Ouachita parish to observe OPA ceiling prices will be formally inaugurated October 9, according to an announcement made Saturday by Paul J. Reising, chairman of the pledge campaign.

One hundred fifty Boy Scouts will make house-to-house canvasses in this city, Mr. Reiser stated.

All Boy Scouts of the Twin Cities are invited to be guests of an OPA rally Friday night, October 8, at 7:30. This will be at the courthouse, according to Charles B. Cook, Boy Scout executive who will have full charge of the door-to-door canvass by the scouts.

Cook requests all scouts and scoutmasters throughout the community to begin their plans now to attend this big scout rally and contribute their efforts.

"This is a real opportunity for scouts in our community to render useful and patriotic service," he said.

ECZEMA

A simple way to quick relief from the itching of Eczema, pimples, angry red blotches and other skin irritations, is by applying Peterson's Ointment to the affected parts. Relieves itching promptly. Makes the skin look better, feel better. Peterson's Ointment also soothing for tired, itchy feet and cracks between toes. 35c all druggists. Money back if not delighted.—Adv.

BOND RALLY

(Continued from First Page)

and shotgun shells brought phenominal prices in bonds.

Former Governor Earl K. Long was a member of the crowd which bid on the prizes, and he made several purchases.

The auction sale was conducted through the cooperation of various agricultural agencies of the parish and the Ouachita Parish Livestock association, of which Jim Standley is president. Mr. Hamilton, Mr. Standley, Tom Hicks, president of the Ouachita parish police jury, Mrs. Jewel McQuiller, parish home demonstration agent, and many others assisted in the auction.

Last night practically all of the downtown stores offered bonds for sale and a large number were purchased by the large crowds which called during the three hours of the sale.

All day Tuesday merchants will offer bonds and will distribute coupons which will entitle bond purchasers to participate in the auction Tuesday night. A coupon will be given with each purchase of a $25 bond. Merchants of the Twin Cities will donate prizes to be given away at the auction Tuesday night.

WORKERS ON PART TIME ARE COVERED

Boys and girls who work after school hours and on Saturdays in employment covered under the social security act should have social security account numbers and give the number to each employer for his records, according to P. L. McGee, manager of the Monroe social security board field office.

"Unless each person who works in covered employment under the social security act gives his social security number to his employer he may not receive credit for the wages received on his old-age and survivors insurance account," McGee said.

It was also emphasized by McGee that each employer reports the account number together with the name of each worker to the bureau of internal revenue at the end of each calendar quarter; therefore he urged that students who accept employment, part-time or full-time, cooperate with his employer in this respect.

Social security account numbers may be secured by the individual calling at the local office or securing an application, Form SS-5, from the postoffice and mailing it to the social security board field office at Monroe. Upon receipt of any application properly filled out and signed, an account number card will be mailed to the applicant.

The Monroe office of the social security board, in addition to issuing account numbers, will gladly furnish any information desired regarding claims for federal old-age and survivors insurance.

OUR MEN IN SERVICE

PRIVATE OSCAR F. WILKES

Private Oscar F. Wilkes, with the quartermaster corps in Camp Francis E. Warren, Wyo., has just completed a short furlough with his parents, Mr. and Mrs. O. C. Wilkes.

While here he was awaiting assignment to another camp.

PETTY OFFICER DALE W. M'LELAND

Seaman McLeland, U. S. N., has many friends in Monroe and surrounding community who will be interested to learn that he is now stationed at Princeton, California naval base. He is a former student of Ouachita Parish High school and was well known in the business world where he was considered a first class groceryman. His wife, the former Miss Hazel Wall, of West Monroe, is residing in Oakland, to be near her husband.

At home on furlough now is Sergeant Charles Hull, stationed with the United States Marines at San Diego, Calif. Sergeant Hull is visiting his mother, Mrs. Dollie Hull, at 304 South 3rd street and will be at home for several days yet. He has been with the marines since over a year before Pearl Harbor and was only recently transferred from Atlanta, Ga., to San Diego.

JAMES D. MYERS

James D. Myers, son of George W. Myers, 301 Vernon street, is spending a furlough at home. Myers has been on duty with the coast guard in the Atlantic.

CURTIS R. M'KINNEY

PAMPA ARMY AIR FIELD, PAMPA, Tex., Sept. 22.—(Special)—Soon to receive his silver pilot's wings and officer's bars here at the army's twin-engine advanced flying school, is Aviation Cadet Curtis R. McKinney, 24, son of Mrs. Charlie McKinney, 510 West Mississippi street, Ruston.

A graduate of Lake Providence High school, he attended Louisiana Polytechnic institute. McKinney received his primary flight training at Chickasha, Okla., and later transferred to Garden City, Kans., and finished basic flight training.

At the climax of his rigid training he will either be assigned to a combat unit or will become an instructor.

DOYLE GRIGSBY

PANAMA CITY, Fla.—Doyle E. Grigsby, son of Mrs. J. T. Grigsby, 521 Baycroft street, West Monroe, La. today wears the silver wings of an aerial gunner in the army air forces.

He received the right to wear the coveted insignia and was promoted to the grade of sergeant after successfully completing training at the army air forces flexible gunnery school at Tyndall field.

He was thoroughly trained in operation of .30 and .50 caliber machine guns, first on ground ranges and later in the air, in preparation for service as a crew member on a bomber.

LIEUTENANT DALTON

HEADQUARTERS, PANAMA CANAL DEPARTMENT—The promotion of First Lieutenant Edward Francis Dalton, son of Mrs. Maybelle C. Dalton, of Box 128, Sterlington, La., from the grade of second lieutenant is announced in orders issued by the Caribbean defense command. Lieutenant Dalton is squadron ordnance officer of a ground support unit attached to the Sixth air force.

The lieutenant attended Elm Grove High school for three years, and St. Matthew's parochial school for one year, from which he graduated. He also attended the engineering college of Louisiana State university for one year. After entering the army he was commissioned a second lieutenant upon completion of training December 19, 1942, at the ordnance officer candidate school, Aberdeen, Md. He arrived in this area the following February.

PRIVATE KING

CEDAR RAPIDS, Iowa—Private Clinton H. King, 19, of Epps, La., son of Mrs. Zilla King, has arrived at Coe college for course of army air force instruction lasting approximately five months prior to his appointment as an aviation cadet in the army air forces. During this period he will take numerous academic courses, as well as elementary flying training. Upon completion of the course he will be classified as a pilot, navigator or bombardier and go on to schools of the Flying Training command for training in these specialties.

LIEUTENANT WALLACE

A resident of Calhoun, La., Lieutenant John H. Wallace is attending the anti-aircraft artillery school, Camp Davis, North Carolina.

EXPECT DEFEAT OF NAZIS NEXT YEAR

CAMP CLAIBORNE, Sept. 24.—(AP)—Military police here believe Germany will be defeated before 1945.

In a poll conducted by the camp newspapers 78 per cent of the members of the 793rd military police battalion expressed the opinion the Nazis will toss in the towel next year.

The survey also revealed that the "average soldier" believes it will require approximately six months of fighting to whip the Nipponese after Hitler has been brushed off. And significant is the fact that whereas only one per cent expect Hitler to hold out for more than two years, ten per cent believe the war with Japan will stretch out beyond 1945.

STALIN TO RECEIVE $25 U. S. WAR BOND

ABBEVILLE, La., Sept. 25.—(AP)—Joseph Stalin will receive a $25 United States war bond as a gift from two Vermilion parish citizens.

Rudolph Boudoin, a member of the parish police jury, and J. G. Broussard, Abbeville insurance man, purchased the bond yesterday in Stalin's name, and in a cable to the Russian leader said it was in appreciation for what the Russian people have done to make the third war bond drive possible.

REAL ESTATE TRANSFERS

Real estate transfers recorded yesterday at the office of the clerk of court of Ouachita parish were:

W. C. Feazel sold to W. C. Ward lot 8 and the west half of lot 9, block 8, Riverbend addition for $300.

The Monroe Building and Loan association sold to Oran Rowland and Mrs. Johnnie Rowland a certain lot in square 20, Layton's second addition for $2,500.

W. A. Tidwell sold to R. W. Butler the east half of the northeast quarter of the southwest quarter of section 5, less a certain plot 156 by 250 feet, and a plot, 156 by 250 feet in the west half of the northeast quarter of the southeast quarter of section 5, all in township 18 north, range 2 east for $500.

Vidalia Wade Robinson sold to Alex Wade et al the southeast quarter of the southwest quarter and the southwest quarter of the southeast quarter of section 6, township 18 north, range 5 east for $100.

Beth H. Rinehart sold to Paul L. Owens lots 5, 5, 13 and the south 50.16 feet of lot 14, square 4, Austin and Eby's Southern addition to West Monroe for $5,300.

WARNS OPA LIKELY TO CAUSE REVOLT

WASHINGTON, Sept. 25.—(AP)—Senator Thomas, Democrat, Oklahoma, warned the office of price administration today that there would be a "revolt" against the Democrats in 1944 unless OPA officials abandoned practices "contrary to the American way of life."

"I cannot believe that your administration desires to make the office of price administrator so unpopular, oppressive and ridiculous as to cause people of the country to revolt almost solidly at the election to be held in 1944," Thomas wrote Chester Bowles, OPA general manager.

"I have just spent two months in Oklahoma, and the wave of resentment there is almost universal against the practices which are considered entirely unnecessary and contrary to the American way of life."

Thomas said a doctor (Otis Barr) of Cherokee, Okla., wrote him of having been accused of driving his automobile to Colorado on a fishing trip when he had "not been in Colorado for 20 years."

PROPOSES SURPLUS FUNDS FOR ROADS

BATON ROUGE, La., Sept. 25.—(AP)—Another suggestion that state surplus funds be used for repairing parish roads and for old age assistance was received at the governor's office today, from Representative R. S. Copeland of Vernon parish.

Copeland telegraphed from Leesville that at least $100,000 would be needed to repair parish country roads there "destroyed by army maneuvers."

RAIL WAGE DEMAND REPORT SUBMITTED

WASHINGTON, Sept. 25.—(AP)—An emergency board created to hear demands of approximately 600,000 railroad operating employes for a 30 per cent wage increase submitted their report today to President Roosevelt.

Indications were the report and recommendations would not be made public until next week.

The board held hearings in New York last May, receiving voluminous testimony from the five transportation brotherhoods in support of their request, which included a provision for a minimum increase of $3 a day.

Chief Justice Walter P. Stacy of the North Carolina supreme court headed the board which brought the report to the White House. Other members are I. L. Sharfman, head of the economics department of the University of Michigan, and Frank M. Swacker, New York lawyer.

OIL ALLOWABLE IN STATE IS REDUCED

BATON ROUGE, La., Sept. 25.—(AP)—The minerals division of the state department of conservation today announced October daily allowable oil production at 366,419 barrels, compared with 366,546 for September.

The south Louisiana total was set at 286,476 barrels, compared with 286,240 this month, and included the following district totals: Houma, 62,954; Lafayette, 86,425; Lake Charles, 63,634; New Orleans, 73,463.

The north Louisiana total was fixed at 79,943 barrels compared with 80,306 for September, and included 30,032 for the Monroe district and 49,911 for the Shreveport district.

WHOOPING COUGH VACCINE IS READY

NEW ORLEANS, Sept. 25.—(AP)—Dr. David E. Brown, state health officer, said today that anti-whooping cough vaccine is now available to health units throughout the state.

Dr. Brown said that all children under one year of age should be im- that "statistics show about two-thirds munized against this disease, adding occur in children under one year old." of the deaths from whooping cough

Unless there is a whooping cough epidemic in an area, he said, children over two years of age need not be given the vaccine.

Infants at the age of one month may be given the vaccine, according to the state health department.

TWO BIKES RECOVERED

Two Packard bicycles, believed to have been stolen in Monroe, have been recovered by West Monroe police, according to Chief Jeff Caldwell. One of the bicycles is being held at West Monroe police headquarters and the other is in the office of L. V. Tarver, probation officer. Officers are attempting to locate the owners of the wheels.

GRADUATES HEAR

(Continued from First Page)

they are protecting is in the best hands possible; and when the navigator knows and trusts his crew-members—then you have a combat team that cannot be licked."

Introduced by Captain Roger H. Terzian, assistant executive officer of the navigation school, Lieutenant Brown spoke about five minutes, after which Lieutenant Colonel Homer M. Cox, executive of the navigation school, presented wings and diplomas to the graduates. The 307th aid force band, under the direction of Warrant Officer Willard I. Shepherd, provided music.

JONES ASKS END TO 'TOTALITARIANISM'

SHREVEPORT, La., Sept. 25.—(AP)—Governor Sam Jones declared here last night that it was up to "members of the Masonic order and other free organizations" to stamp out "totalitarianism" in the United States.

"Totalitarianism is gradually seeping into power in the United States," the governor said in an address before the Queensborough Masonic lodge at the annual homecoming celebration.

"Free organization should exercise the principles of the courageous pioneers that formed this great nation and stamp out this dangerous growth," he asserted.

Jones said that wartime conditions may justify the federal government "telling us when we can drink a cup of coffee, whether or not we can put sugar in it, telling the farmer how much cotton he can plant and how much he can sell it for later," and added:

"We must take heed from present warnings and see that they do not continue after the war is over. If that should happen, then we will see the twilight of all free institutions in America."

WANT TO BUY BONDS WITH STATE SURPLUS

NEW ORLEANS, Sept. 25.—(AP)—Leaders of the third war loan drive here suggested in telegrams to Governor Jones that the surplus in the state general fund be used to purchase war bonds before the drive ends next week-end.

Leon G. Tujague, state chairman of the war finance committee, and E. Kirby Newburger, director of the drive here, said in their messages that many parishes in the state were having difficulty meeting their quotas.

The messages said many states and municipalities throughout the country had bought bonds during the drive and suggested that "similar buying by Louisiana would be of material assistance in helping the state meet its moral, civic and patriotic obligation of making the quota."

DO YOUR PART . . . . in the 3RD WAR LOAN

Let's Go Monroe! We **MUST** *Put It Over!*

COME ON, MONROE — Buy EXTRA Bonds NOW—enough to beat our goal in the Third War Loan Drive—enough to speed the INVASION OF EUROPE and WIN THE WAR as quickly as possible—to bring our sons and brothers and husbands home ALIVE. Dig deep in our pockets, now. Put every penny, every dollar, every $25, every $100 into EXTRA WAR BONDS. We and our families will reap the benefits a hundredfold — after VICTORY — when our money will be returned to us WITH INTEREST to help build a better life than we ever dreamed of.

OUACHITA'S QUOTA $4,500,000

OUACHITA HAS BOUGHT $3,674,153

OUACHITA MUST BUY $825,847

This Message Contributed in the Interest of the Third War Loan By

LET'S GO RIGHT IN THIS FIGHT — Let's send more than our heart to the men at the front. Let's make sure that they get guns and tanks — planes and ships — food and clothes. Over there, they're not counting the things they have to give up—they only want to do the job—and come home. It's up to us to BACK THEM UP—by LOANING all the money we can to smash this thing through.

Let's Buy An Extra Bond TODAY!

PENNEY'S

J. C. PENNEY CO., INC.

Hurry! Hurry! Hurry!

THE END of September is in sight.

And the end of September brings us close to the end of the 3rd War Loan drive.

If *you* haven't bought $100 worth of extra War Bonds—*extra; mind you*—dig up that money and buy your share *today!*

Men who are fighting for you . . . bleeding for you . . . ready to die for you . . . are waiting for the news that you people at home are backing them up *100%*.

They know what invasion costs in blood and lives. They know, too, what it costs in equipment, munitions, supplies, that *must* reach the front in a never-ending stream. And they're counting on *you* for the money that goes to keep that stream flowing.

No matter *what* you have to sacrifice . . . no matter how much it pinches . . . you *cannot* let them down!

They're calling on you to hurry, hurry, hurry! Get that $100 *extra* into War Bonds *before the drive is over.*

TUESDAY, SEPTEMBER 28th IS BOND DAY In MONROE

With each bond the purchaser will receive a ticket entitling him to participate in the awarding of FREE GIFTS TUESDAY NIGHT AT 7:30.

Bond Rally Tuesday

Peacock's INC CREDIT JEWELERS

200 DeSiard

Bond Rally Tuesday

AVERAGE BRIDE IS 21 YEARS OLD

Dons Suit Or Frock Of Blue, Small Veiled Hat And Corsage

By Lillian Callif

NEW YORK, Sept. 25.—(AP)—The average bride of World War II is 21 years old, and she dons a suit or frock of blue, with a small veiled hat, and pins a corsage to the shoulder of her informal costume for the biggest moment in her life. . . .

The average bridegroom is 24, uniformed, serious. . . .

The average ceremony is simple; often there are only two guests. . . .

This word on war weddings comes from Dr. Randolph Ray, rector of the Church of the Transfiguration, better known as "the Little Church Around the Corner" where 2,534 marriages have been held since Pearl Harbor.

So far this year, he and his assistant, the Rev. Charles Weatherby, have averaged five weddings a day; one Saturday—the busiest day of the week—they had 22. Only one-fifth of these have been civilian weddings.

There is a decided trend toward the simple ceremony. Some couples do not have even a background of music. There are nine weddings with fewer than 40 guests to one elaborate ceremony.

The simplicity trend is noted also in dress. Most of the girls who had large parties wore white bridal gowns; a few wore long, afternoon dresses; but the great majority were married in what was known in pre-Pearl Harbor days as "going away outfits."

Dr. Ray notes other trends too:

"Most are double ring ceremonies. The bridegroom's best man is often his father. Fashionable weddings are now held often on Sundays, a day on which in the past many actors were married (it was their only day off). The wedding hour may be any time from immediately after 8 a. m. communion service to late evening. Marriage is taken very seriously; there's a total lack of frivolity."

So widespread is the fame of the Little Church Around the Corner, opened in 1856, that persons come from all over the country to be married there. Often both ministers hold weddings simultaneously, one in the main chapel, the other in the bridal chapel, seating 72 guests, where most of today's weddings are held.

Large though the number of weddings is, half of the couples who seek to be married there are turned away. There is no line against any race or creed—nor has there been since that day years ago when a clergyman of another church refused to read the funeral service over the body of an actor but advised his friends to go "to the Little Church Around the Corner."

But there are regulations:

Both the bride and bridegroom must have been baptized; their parents must have knowledge of their intentions; thus, no elopements are recognized; if the girl is under 21, parental consent is necessary; no divorced persons are married.

In some cases, Dr. Ray will make an exception to these requirements, but he has no intention of allowing the church to become a Gretna Green, even in wartime.

One recent afternoon, he married a Catholic bride to a Presbyterian bridegroom who left the next day for military service abroad. But Dr. Ray had learned that the couple had been engaged for seven months and that the bride knew what marrying out of her church entailed.

His next marriage after that one united two Christian Scientists. He has married Jewish couples, he has united Jew and Christian.

In all, he says that, in his 20 years as rector of the church 33,220 weddings have been held there and, a recent survey showed, 85 percent of these have been enduring.

Parishioners lay part of that successful record to heeding of Dr. Ray's parting admonishment to every couple:

"Now don't both of you get mad at the same time."

Misery of

Piles Fought In Few Minutes

Within a few minutes of the very first application, the doctor's prescription China-Roid usually starts fighting the agony of Piles in 3 ways: 1. Soothes and eases pain and itching. 2. Helps shrink sore, swollen tissues. 3. Promotes healing by easing irritated membranes and alleviates nervousness due to Piles. Has helped thousands while they worked and enjoyed life in greater comfort. Get China-Roid from your druggist today under positive guarantee of complete satisfaction or money back. Don't wait. Fight your Pile misery with China-Roid today.

China-roid

For Our America

CEILING CAMPAIGN WILL OPEN OCT. 9

A campaign to secure pledges from heads of 15,000 residences in Ouachita parish to observe OPA ceiling prices will be formally inaugurated October 9, according to an announcement made Saturday by Paul J. Reising, chairman of the pledge campaign.

One hundred fifty Boy Scouts will make house-to-house canvasses in this city, Mr. Reiser stated.

All Boy Scouts of the Twin Cities are invited to be guests of an OPA rally Friday night, October 8, at 7:30. This will be at the courthouse, according to Charles B. Cook, Boy Scout executive who will have full charge of the door-to-door canvass by the scouts.

Cook requests all scouts and scoutmasters throughout the community to begin their plans now to attend this big scout rally and contribute their efforts.

"This is a real opportunity for scouts in our community to render useful and patriotic service," he said.

ECZEMA

A simple way to quick relief from the itching of Eczema, pimples, angry red blotches and other skin irritations, is by applying Peterson's Ointment to the affected parts. Relieves itching promptly. Makes the skin look better, feel better. Peterson's Ointment also soothing for tired, itchy feet and cracks between toes. 35c all druggists. Money back if not delighted.—Adv.

BOND RALLY

(Continued from First Page)

and shotgun shells brought phenominal prices in bonds.

Former Governor Earl K. Long was a member of the crowd which bid on the prizes, and he made several purchases.

The auction sale was conducted through the cooperation of various agricultural agencies of the parish and the Ouachita Parish Livestock association, of which Jim Standley is president. Mr. Hamilton, Mr. Standley, Tom Hicks, president of the Ouachita parish police jury, Mrs. Jewel McQuiller, parish home demonstration agent, and many others assisted in the auction.

Last night practically all of the downtown stores offered bonds for sale and a large number were purchased by the large crowds which called during the three hours of the sale.

All day Tuesday merchants will offer bonds and will distribute coupons which will entitle bond purchasers to participate in the auction Tuesday night. A coupon will be given with each purchase of a $25 bond. Merchants of the Twin Cities will donate prizes to be given away at the auction Tuesday night.

WORKERS ON PART TIME ARE COVERED

Boys and girls who work after school hours and on Saturdays in employment covered under the social security act should have social security account numbers and give the number to each employer for his records, according to P. L. McGee, manager of the Monroe social security board field office.

"Unless each person who works in covered employment under the social security act gives his social security number to his employer he may not receive credit for the wages received on his old-age and survivors insurance account," McGee said.

It was also emphasized by McGee that each employer reports the account number together with the name of each worker to the bureau of internal revenue at the end of each calendar quarter; therefore he urged that students who accept employment, part-time or full-time, cooperate with his employer in this respect.

Social security account numbers may be secured by the individual calling at the local office or securing an application, Form SS-5, from the postoffice and mailing it to the social security board field office at Monroe. Upon receipt of any application properly filled out and signed, an account number card will be mailed to the applicant.

The Monroe office of the social security board, in addition to issuing account numbers, will gladly furnish any information desired regarding claims for federal old-age and survivors insurance.

OUR MEN IN SERVICE

PRIVATE OSCAR F. WILKES

Private Oscar F. Wilkes, with the quartermaster corps in Camp Francis E. Warren, Wyo., has just completed a short furlough with his parents, Mr. and Mrs. O. C. Wilkes.

While here he was awaiting assignment to another camp.

PETTY OFFICER DALE W. M'LELAND

Seaman McLeland, U. S. N., has many friends in Monroe and surrounding community who will be interested to learn that he is now stationed at Princeton, California naval base. He is a former student of Ouachita Parish High school and was well known in the business world where he was considered a first class groceryman. His wife, the former Miss Hazel Wall, of West Monroe, is residing in Oakland, to be near her husband.

At home on furlough now is Sergeant Charles Hull, stationed with the United States Marines at San Diego, Calif. Sergeant Hull is visiting his mother, Mrs. Dollie Hull, at 304 South 3rd street and will be at home for several days yet. He has been with the marines since over a year before Pearl Harbor and was only recently transferred from Atlanta, Ga., to San Diego.

JAMES D. MYERS

James D. Myers, son of George W. Myers, 301 Vernon street, is spending a furlough at home. Myers has been on duty with the coast guard in the Atlantic.

CURTIS R. M'KINNEY

PAMPA ARMY AIR FIELD, PAMPA, Tex., Sept. 22.—(Special)—Soon to receive his silver pilot's wings and officer's bars here at the army's twin-engine advanced flying school, is Aviation Cadet Curtis R. McKinney, 24, son of Mrs. Charlie McKinney, 510 West Mississippi street, Ruston.

A graduate of Lake Providence High school, he attended Louisiana Polytechnic institute. McKinney received his primary flight training at Chickasha, Okla., and later transferred to Garden City, Kans., and finished basic flight training.

At the climax of his rigid training he will either be assigned to a combat unit or will become an instructor.

DOYLE GRIGSBY

PANAMA CITY, Fla.—Doyle E. Grigsby, son of Mrs. J. T. Grigsby, 521 Baycroft street, West Monroe, La. today wears the silver wings of an aerial gunner in the army air forces.

He received the right to wear the coveted insignia and was promoted to the grade of sergeant after successfully completing training at the army air forces flexible gunnery school at Tyndall field.

He was thoroughly trained in operation of .30 and .50 caliber machine guns, first on ground ranges and later in the air, in preparation for service as a crew member on a bomber.

LIEUTENANT DALTON

HEADQUARTERS, PANAMA CANAL DEPARTMENT—The promotion of First Lieutenant Edward Francis Dalton, son of Mrs. Maybelle C. Dalton, of Box 128, Sterlington, La., from the grade of second lieutenant is announced in orders issued by the Caribbean defense command. Lieutenant Dalton is squadron ordnance officer of a ground support unit attached to the Sixth air force.

The lieutenant attended Elm Grove High school for three years, and St. Matthew's parochial school for one year, from which he graduated. He also attended the engineering college of Louisiana State university for one year. After entering the army he was commissioned a second lieutenant upon completion of training December 19, 1942, at the ordnance officer candidate school, Aberdeen, Md. He arrived in this area the following February.

PRIVATE KING

CEDAR RAPIDS, Iowa—Private Clinton H. King, 19, of Epps, La., son of Mrs. Zilla King, has arrived at Coe college for course of army air force instruction lasting approximately five months prior to his appointment as an aviation cadet in the army air forces. During this period he will take numerous academic courses, as well as elementary flying training. Upon completion of the course he will be classified as a pilot, navigator or bombardier and go on to schools of the Flying Training command for training in these specialties.

LIEUTENANT WALLACE

A resident of Calhoun, La., Lieutenant John H. Wallace is attending the anti-aircraft artillery school, Camp Davis, North Carolina.

EXPECT DEFEAT OF NAZIS NEXT YEAR

CAMP CLAIBORNE, Sept. 24.—(AP)—Military police here believe Germany will be defeated before 1945.

In a poll conducted by the camp newspapers 78 per cent of the members of the 793rd military police battalion expressed the opinion the Nazis will toss in the towel next year.

The survey also revealed that the "average soldier" believes it will require approximately six months of fighting to whip the Nipponese after Hitler has been brushed off. And significant is the fact that whereas only one per cent expect Hitler to hold out for more than two years, ten per cent believe the war with Japan will stretch out beyond 1945.

STALIN TO RECEIVE $25 U. S. WAR BOND

ABBEVILLE, La., Sept. 25.—(AP)—Joseph Stalin will receive a $25 United States war bond as a gift from two Vermilion parish citizens.

Rudolph Boudoin, a member of the parish police jury, and J. G. Broussard, Abbeville insurance man, purchased the bond yesterday in Stalin's name, and in a cable to the Russian leader said it was in appreciation for what the Russian people have done to make the third war bond drive possible.

REAL ESTATE TRANSFERS

Real estate transfers recorded yesterday at the office of the clerk of court of Ouachita parish were:

W. C. Feazel sold to W. C. Ward lot 8 and the west half of lot 9, block 8, Riverbend addition for $300.

The Monroe Building and Loan association sold to Oran Rowland and Mrs. Johnnie Rowland a certain lot in square 20, Layton's second addition for $2,500.

W. A. Tidwell sold to R. W. Butler the east half of the northeast quarter of the southwest quarter of section 5, less a certain plot 156 by 250 feet, and a plot, 156 by 250 feet in the west half of the northeast quarter of the southeast quarter of section 5, all in township 18 north, range 2 east for $500.

Vidalia Wade Robinson sold to Alex Wade et al the southeast quarter of the southwest quarter and the southwest quarter of the southeast quarter of section 6, township 18 north, range 5 east for $100.

Beth H. Rinehart sold to Paul L. Owens lots 5, 5, 13 and the south 50.16 feet of lot 14, square 4, Austin and Eby's Southern addition to West Monroe for $5,300.

WARNS OPA LIKELY TO CAUSE REVOLT

WASHINGTON, Sept. 25.—(AP)—Senator Thomas, Democrat, Oklahoma, warned the office of price administration today that there would be a "revolt" against the Democrats in 1944 unless OPA officials abandoned practices "contrary to the American way of life."

"I cannot believe that your administration desires to make the office of price administrator so unpopular, oppressive and ridiculous as to cause people of the country to revolt almost solidly at the election to be held in 1944," Thomas wrote Chester Bowles, OPA general manager.

"I have just spent two months in Oklahoma, and the wave of resentment there is almost universal against the practices which are considered entirely unnecessary and contrary to the American way of life."

Thomas said a doctor (Otis Barr) of Cherokee, Okla., wrote him of having been accused of driving his automobile to Colorado on a fishing trip when he had "not been in Colorado for 20 years."

PROPOSES SURPLUS FUNDS FOR ROADS

BATON ROUGE, La., Sept. 25.—(AP)—Another suggestion that state surplus funds be used for repairing parish roads and for old age assistance was received at the governor's office today, from Representative R. S. Copeland of Vernon parish.

Copeland telegraphed from Leesville that at least $100,000 would be needed to repair parish country roads there "destroyed by army maneuvers."

RAIL WAGE DEMAND REPORT SUBMITTED

WASHINGTON, Sept. 25.—(AP)—An emergency board created to hear demands of approximately 600,000 railroad operating employes for a 30 per cent wage increase submitted their report today to President Roosevelt.

Indications were the report and recommendations would not be made public until next week.

The board held hearings in New York last May, receiving voluminous testimony from the five transportation brotherhoods in support of their request, which included a provision for a minimum increase of $3 a day.

Chief Justice Walter P. Stacy of the North Carolina supreme court headed the board which brought the report to the White House. Other members are I. L. Sharfman, head of the economics department of the University of Michigan, and Frank M. Swacker, New York lawyer.

OIL ALLOWABLE IN STATE IS REDUCED

BATON ROUGE, La., Sept. 25.—(AP)—The minerals division of the state department of conservation today announced October daily allowable oil production at 366,419 barrels, compared with 366,546 for September.

The south Louisiana total was set at 286,476 barrels, compared with 286,240 this month, and included the following district totals: Houma, 62,954; Lafayette, 86,425; Lake Charles, 63,634; New Orleans, 73,463.

The north Louisiana total was fixed at 79,943 barrels compared with 80,306 for September, and included 30,032 for the Monroe district and 49,911 for the Shreveport district.

WHOOPING COUGH VACCINE IS READY

NEW ORLEANS, Sept. 25.—(AP)—Dr. David E. Brown, state health officer, said today that anti-whooping cough vaccine is now available to health units throughout the state.

Dr. Brown said that all children under one year of age should be immunized against this disease, adding that "statistics show about two-thirds of the deaths from whooping cough occur in children under one year old."

Unless there is a whooping cough epidemic in an area, he said, children over two years of age need not be given the vaccine.

Infants at the age of one month may be given the vaccine, according to the state health department.

TWO BIKES RECOVERED

Two Packard bicycles, believed to have been stolen in Monroe, have been recovered by West Monroe police, according to Chief Jeff Caldwell. One of the bicycles is being held at West Monroe police headquarters and the other is in the office of L. V. Tarver, probation officer. Officers are attempting to locate the owners of the wheels.

GRADUATES HEAR

(Continued from First Page)

they are protecting is in the best hands possible; and when the navigator knows and trusts his crew-members—then you have a combat team that cannot be licked."

Introduced by Captain Roger H. Terzian, assistant executive officer of the navigation school, Lieutenant Brown spoke about five minutes, after which Lieutenant Colonel Homer M. Cox, executive of the navigation school, presented wings and diplomas to the graduates. The 307th aid force band, under the direction of Warrant Officer Willard J. Shepherd, provided music.

JONES ASKS END TO 'TOTALITARIANISM'

SHREVEPORT, La., Sept. 25.—(AP)—Governor Sam Jones declared here last night that it was up to "members of the Masonic order and other free organizations" to stamp out "totalitarianism" in the United States.

"Totalitarianism is gradually seeping into power in the United States," the governor said in an address before the Queensborough Masonic lodge at the annual homecoming celebration.

"Free organization should exercise the principles of the courageous pioneers that formed this great nation and stamp out this dangerous growth," he asserted.

Jones said that wartime conditions may justify the federal government "telling us when we can drink a cup of coffee, whether or not we can put sugar in it, telling the farmer how much cotton he can plant and how much he can sell it for later," and added:

"We must take heed from present warnings and see that they do not continue after the war is over. If that should happen, then we will see the twilight of all free institutions in America."

WANT TO BUY BONDS WITH STATE SURPLUS

NEW ORLEANS, Sept. 25.—(AP)—Leaders of the third war loan drive here suggested in telegrams to Governor Jones that the surplus in the state general fund be used to purchase war bonds before the drive ends next week-end.

Leon G. Tujague, state chairman of the war finance committee, and E. Kirby Newburger, director of the drive here, said in their messages that many parishes in the state were having difficulty meeting their quotas.

The messages said many states and municipalities throughout the country had bought bonds during the drive and suggested that "similar buying by Louisiana would be of material assistance in helping the state meet its moral, civic and patriotic obligation of making the quota."

DO YOUR PART

. . . . in the

3RD WAR LOAN

Let's Go Monroe! We **MUST** *Put It Over!*

COME ON, MONROE — Buy EXTRA Bonds NOW—enough to beat our goal in the Third War Loan Drive—enough to speed the INVASION OF EUROPE and WIN THE WAR as quickly as possible—to bring our sons and brothers and husbands home ALIVE. Dig deep in our pockets, now. Put every penny, every dollar, every $25, every $100 into EXTRA WAR BONDS. We and our families will reap the benefits a hundredfold — after VICTORY — when our money will be returned to us WITH INTEREST to help build a better life than we ever dreamed of.

OUACHITA'S QUOTA $4,500,000

OUACHITA HAS BOUGHT $3,674,153

OUACHITA MUST BUY $825,847

This Message Contributed in the Interest of the Third War Loan By

LET'S GO RIGHT IN THIS FIGHT — Let's send more than our heart to the men at the front. Let's make sure that they get guns and tanks — planes and ships — food and clothes. Over there, they're not counting the things they have to give up — they only want to do the job — and come home. It's up to us to BACK THEM UP—by LOANING all the money we can to smash this thing through.

Let's Buy An Extra Bond TODAY!

PENNEY'S

J. C. PENNEY CO., INC.

Hurry! Hurry! Hurry!

THE END of September is in sight.

And the end of September brings us close to the end of the 3rd War Loan drive.

If *you* haven't bought $100 worth of extra War Bonds—*extra, mind you*—dig up that money and buy your share *today!*

Men who are fighting for you . . . bleeding for you . . . ready to die for you . . . are waiting for the news that you people at home are backing them up *100%*.

They know what invasion costs in blood and lives. They know, too, what it costs in equipment, munitions, supplies, that *must* reach the front in a never-ending stream. And they're counting on *you* for the money that goes to keep that stream flowing.

No matter *what* you have to sacrifice . . . no matter how much it pinches . . . you *cannot* let them down!

They're calling on you to hurry, hurry, hurry! Get that $100 *extra* into War Bonds *before the drive is over.*

TUESDAY, SEPTEMBER 28th IS BOND DAY In MONROE

With each bond the purchaser will receive a ticket entitling him to participate in the awarding of FREE GIFTS TUESDAY NIGHT AT 7:30.

Bond Rally Tuesday

Peacock's INC. CREDIT JEWELERS

200 DeSiard

Bond Rally Tuesday

CIVIL AIR PATROL SPONSORS RALLY PROSPECTIVE CADETS

Attractive Program Arranged For Meeting At Parish School Friday

The golden opportunities of becoming an aviation cadet and the ease with which any young man may enter the privileged ranks of America's young airmen will be brought home to the Twin Cities community at a huge rally in the Ouachita Parish High school auditorium at 8 o'clock next Friday evening.

Sponsored by the Monroe squadron of the Civil Air Patrol, the event will be featured by four or five speakers, each with a brief message, by martial music, and by the distribution of literature outlining in detail the few simple steps by which any man between 17 and 27 may don the uniform of a candidate for wings and lieutenant's bars, provided he is normally healthy and intelligent.

All young men 17 to 27 years old in the Ouachita parish area are invited to attend, and to bring their parents and friends. There will be no charge of any kind.

Dean C. C. Colvert of Northeast Junior college, intelligence officer of the Monroe CAP squadron, will preside.

Among the speakers will be a high ranking officer from Selman field, a combat veteran stationed at the post, and other leaders of Monroe's business and civic life.

The program will be run off within an hour and a quarter at the outside, however, as CAP members in charge of the demonstration have shown no disposition toward staging a long, drawn-out affair.

Some of those invited to take places on the flag-draped platform include Mayors Benoit and Golson, Tom Hicks, Colonel John W. Egan of Selman field and Lieutenant Colonel Frederick L. Pond, head of the ROTC organization at Northeast Junior college.

Others include leaders of the clergy, of civic veterans' and women's organizations and of business firms in the Twin Cities.

It is expected that a prominent woman will be among the short list of speakers.

Invitations also have been extended to Major Richard Jones, Louisiana wing commander of the Civil Air Patrol, and Judge Nat C. Bond, a member of the wing staff.

Young men of seventeen but not yet 18 may, with the consent of their parents, enter the Air Corps Enlisted reserve, a move which protects them from being drafted for other branches of the services than the air forces. These young men are given up to six months after their eighteenth birthdays in which to complete whatever phase of education they are engaged in before entering active duty.

Once called to duty, they immediately enter pre-aviation cadet training at a college or university, to complete the background of knowledge they will need as pilots, navigators or bombardiers.

The aviation cadet program, the only volunteer program open in the entire armed services, is virtually the only means by which a young man entering the army today may be practically sure of a commission.

No educational requirements need deter any youth in applying for this program. Whatever the extent of a man's academic background, he is eligible if he can pass the relatively easy mental examination that is given to all applicants.

For men between 18 and 28, they can pass the mental and physical tests through the Selman field aviation cadet examining board, after which they go to their draft boards for voluntary induction. This assures them of winding up in the cadet ranks, instead of in some other brance of the service.

Youths not yet 17 may, if they desire, join the Civil Air Patrol cadets, where, between 16 and 18, they are given instruction in such basic military subjects as military discipline and courtesy, interior guard duty, drill, and first aid. Courses are contemplated in meteorology and navigation. Most of this instruction is given at Neville High school during after school hours.

Eczema Itch Fought 1st Day

Do you suffer from Itching, Peeling, Burning, Scaling Red Eczema-like Rash, Skin Blotches, Acne, Ringworm or Athlete's Foot? Many of these symptoms may be due to surface, non-systemic Skin Troubles — in such cases Nixoderm (a physician's prescription) usually starts to work helping the skin look clearer, softer, smoother, with the very first application. Nixoderm works while you sleep and in 3 nights must bring a delightful improvement in your appearance or your money back is guaranteed. Get Nixoderm from your druggist and see how fast it helps your skin.

Nixoderm

CANDIDATE

LEON MITCHELL

CIGARETTE DRIVE PROGRESSING WELL

The campaign to raise funds to purchase cigarettes for overseas fighting men continues at a satisfactory rate, according to F. C. McConnell, president of the junior Chamber of Commerce which is sponsoring this activity in the Twin Cities.

To date a total of 355,400 cigarettes have been ordered, at a cost of $950.05, he said. The campaign for the cigarettes started last week and has brought orders from 185 local citizens. Over 470 cases have been ordered as Christmas gifts, it was stated.

Other cigarettes are bought in case lots and sent to fighting areas to be distributed.

The last order which came in was sent to Sicily and Italy, according to Mr. McConnell.

In India about 10,000 motor vehicles, producing their own motor fuel, have saved 16 million gallons of gasoline.

ANNOUNCES FOR COMMISSIONER

Leon Mitchell, Jackson Farmer, Seeks State Agriculture Post

Leon Mitchell, Jackson parish farmer and former agricultural agent for Jackson and Bienville parishes, yesterday announced his candidacy for the post of state commissioner of agriculture. Mr. Mitchell, who is 37 years old and operates a 300-acre dairy and crop farm, said that if elected he would put "a youthful voice, fresh from the farm," into the work of administering the office of commissioner of agriculture for Louisiana.

Mr. Mitchell said that if elected the following would constitute a partial program for his administration:

1. A comprehensive marketing program in every parish, operated with cooperation of all agricultural, educational and action agencies.
2. Free soil testing for farmers.
3. Greatly expanded certified seed department.
4. Provide legume inoculating material at cost for farmers.
5. Sponsor seed production in Louisiana of summer and winter cover crops, thus substantially reducing the cost.
6. Cooperate with the state conservation department in phases of its activity vital to agriculture, such as forestry, fish, game and fur.
7. Institute a definite program of rehabilitation for farm youth returning from the war.
8. Adopt and approve the program of any organization that definitely will aid in building a great Louisiana ai din building a greater Louisiana agriculture.
9. Set up a public relations department with a Louisianian as an agricultural ambassador of good will to other states and countries to further Louisiana agriculture and its markets.
10. Cooperate with the Louisiana Poultry Improvement association in its poultry development program for Louisiana.
11. Enforce and improve state feed fertilizer laws.
12. Coordinate state agricultural work with colleges, experiment stations, extension services, vocational agencies and federal agencies.

Mr. Mitchell was born in 1906 on a farm near Logansport. He moved to Rapides parish when 12 years old and was graduated from Boyce High school. He was active in 4-H work and won many prizes and trips. He worked his way through the college of agriculture at L. S. U., made his letter in track, and was student manager of athletics and cadet captain in the best drilled R. O. T. C. company at the university. He also was a member of the Honor Council. He was a delegate to the international 4-H training sschool in 1928 and its president in 1929—the highest honor a 4-H boy can achieve.

Mr. Mitchell has taught school at LeCompte High school, was assistant county agent for Natchitoches parish, county agent for Jackson parish for over 10 years and for Bienville parish for nearly three years. He resigned the latter post in 1941 to become an active farmer.

FIGHTING JAPS

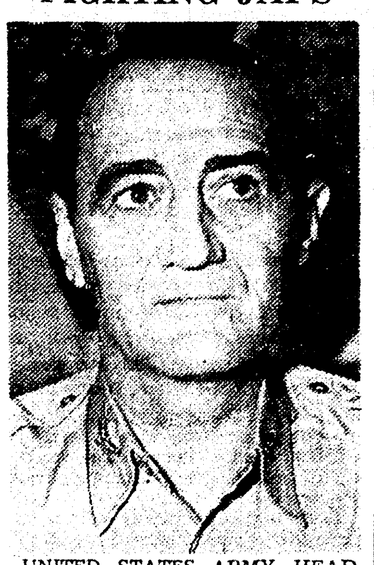

UNITED STATES ARMY HEADQUARTERS IN THE SOUTH PACIFIC —Colonel Earl L. Naiden, chief of staff member to Lieutenant General Millard F. Harmon, commanding United States army forces in the south Pacific, has a task which makes him one of the most occupied men in this area, working on details to defeat Japanese forces.

Colonel Naiden, who comes from Monroe, La., is a graduate of the United States Military academy, as well as various technical and tactical schools. At the academy he received his bachelor of science degree in 1915. He holds the purple heart for wounds received in the first World war.

In 1923 Colonel Naiden attended the command and general staff school. He attended and graduated from the army war college in 1927, and received appointment to the general staff corps on April 11, 1939.

He is a native of Iowa, and makes his home at 600 Auburn, Monroe.

A 60-mm. mortar for the armed forces costs $500, and is a vital weapon in capturing an airfield. Back up your boys by buying war bonds.

INVESTIGATOR POST NOW OPEN

The United States civil service commission announces open competitive examination for the position of assistant investigator, $2,600 a year, plus overtime, for employment in the office of price administration, Shreveport, La.

Applications must be filed with the Associate Regional Director, Tenth Civil Service Region, Customhouse, New Orleans 16, La., before the close of business on October 7, 1943.

Competitors will not be required to report for examination at any place, but ratings will be based on information shown in their applications subject to corroboration.

On the closing date of this announcement, applicants must have reached their 18th birthday. There is no maximum age limit for this examination.

Persons engaged in war work of equal skill should not apply.

Further information and application forms may be obtained from the Associate Regional Director, Tenth Civil Service Region, Customhouse, New Orleans 16, La., or from any first- or second-class postoffice in the parishes of Bienville, Bossier, Caddo, Caldwell, East Carroll, West Carroll, Catahoula, Claiborne, Concordia, DeSoto, Franklin, Grant, Jackson, LaSalle, Lincoln, Madison, Morehouse, Natchitoches, Ouachita, Red River, Richland, Sabine, Tensas, Union, Webster and Winn.

NEW PRINTER FOR TECH IS ENGAGED

RUSTON, La., Sept. 25.—(Special)—Sidney B. Wallace of Ruston, who has been a linotype operator at DeRidder for the last several months, has been employed as assistant printer in the Louisiana Tech printing department, succeeding Eldred Ford Lowe, resigned, it has been announced by Henry R. Mays, superintendent of the Tech printing plant.

Mr. Wallace, who plans to begin his duties here by October 5, formerly attended a linotype school at Maumee, O. He and Mrs. Wallace are the parents of two daughters, Mrs. Nellie Wallace Knapp of Cambridge, Mass., who was graduated as a music major at Tech, and Dorothy, who is a junior in music at Tech this trimester.

Mr. Lowe, who had been a member of the printing staff at Tech since 1934, has accepted a position as superintendent of a high school printing shop at Hot Springs, Ark. He will move his family to Hot Springs when he finds suitable quarters, he said.

EVANGELIST

DR. C. C. WARREN

NOTED REVIVAL LEADER SLATED

Dr. C. C. Warren, Little Rock Divine, Opening Baptist Services

Evangelistic services will be held at the Monroe First Baptist church starting today and continuing through October 10.

The evangelist will be Dr. C. C. Warren, noted Baptist divine of Little Rock, Ark.

There will be inspiring music and services will be held throughout the week days at 9:30 a.m. and at 7:45 p.m.

A cordial welcome is extended to the public to hear this distinguished and consecrated speaker.

Rev. L. T. Hastings, pastor, stated that the church here is specially favored in its ability to secure such a forceful speaker and one who has held largely attended evangelistic services in many cities of the country in times past.

Asthma Mucus Loosened First Day

Sound Sleep Promoted

For Thousands of Sufferers

Do recurring attacks of Bronchial Asthma make you choke, strangle and gasp for breath? Are you bothered so bad some nights that you can't sleep? Do you cough and cough trying to raise thick strangling mucus, and strain so hard you fear rupture? Are some attacks so bad you feel weak, unable to work? Are you afraid of colds, exposure and certain foods?

No matter how long you have suffered or what you have tried, we believe there is good news and palliative hope for you in a splendid medicine which was originally a doctor's prescription but that is now available to sufferers at all drug stores under the name of Mendaco.

Mendaco usually works very rapidly because it contains ingredients intended to help nature loosen thick, strangling excess mucus. And you know from your own experience if you can just raise that strangling phlegm you can sleep well, breathe deeply of God's fresh air and not feel like there was an iron band around your chest crushing out your very life.

Guaranteed Trial Offer

Mendaco is not a dope, smoke, injection or spray, but is in pleasant, tasteless tablets. Formula on every package. In fact Mendaco has proved such a great palliative success for thousands suffering recurring choking, strangling symptoms of Bronchial Asthma that an iron clad guarantee insures an immediate refund of your money on return of empty package unless you are completely satisfied. Under this money back guarantee you have everything to gain and nothing to lose, so ask your druggist for Mendaco today and put it to the test. Only 60c.

Mendaco

A WARD FUR COAT IS AN INVESTMENT IN LASTING BEAUTY

Versatile! Durable! Flattering!

WARDS SKUNK-DYED OPOSSUM GREATCOAT . . 59.50

One of the most practical of all fur coats . . . It's just what you want for every occasion! And its silky, long-haired, sturdy pelts mean loveliness *longer* for you. You'll enjoy the warmth of it this winter! Sizes 12 to 20; 10% federal tax.

If you wish, you may pay $5 down plus regular payments. We'll hold your coat 'til Nov. 15th.

Montgomery Ward

124 North Third Phone 6000

Northeast Louisiana's Pig Show and *Championship*

RODEO

FAIR GROUNDS — WEST MONROE

OCTOBER 13th THROUGH 17th

Wed. Night, Oct. 13th	Thurs. Night, Oct. 14th	Fri. Night, Oct. 15th	Sat. Night, Oct. 16th	Sunday Afternoon, Oct. 17th

Bigger! Better! Exciting! Thrilling!

STREET PARADE

WEDNESDAY, OCTOBER 13th—12 NOON

★ COWGIRLS ★ COWBOYS

★Wild Brahma Bulls ★Bucking Horses

★Calf Roping ★Bulldogging

★Trick Riders ★Bull Fighting

★Clowns ★Music ★Acts

LOOK SEAT SALE IMPORTANT NOTICE

Reserved Seats On Sale Oct. 1st

Rodeo Headquarters

Next Door to Simmie's Cafe, West Monroe

Don't Wait — Get Your Tickets Now!

Buy your required number of tickets early for the days you want to attend the shows. This is the only way to insure you of a good seat.

Don't Miss the Greatest Show the Rodeo Has Had Before

IT'S MOST URGENT

That we, the citizens of Ouachita Parish Make the Big

BOND DAY

TUESDAY, SEPT. 28

A Big Financial Success

This Bond Day is sponsored by the Retail Merchants Division of the Chamber of Commerce.

GUARANTEED VALUES

ALL BOND PURCHASES

$25 Bond for . . . $18.75	$500 Bond for $375
$50 Bond for . . . $37.50	$1,000 Bond for $750
$75 Bond for . . . $56.25	$5,000 Bond for $3,750
$100 Bond for . . . $75.00	$10,000 Bond for $7,500

Merchants in downtown Monroe will sell War Bonds all day Tuesday, Sept. 28th. With each war bond purchasers will receive tickets entitling them to participate in the awarding of free gifts Tuesday night 7:30. Bond Rally will be held in special roped off section of the street (St. John to Jackson St. on DeSiard . . . North 2nd to Railroad track).

Hundreds and hundreds of dollars worth of valuable gifts will be given away to the purchasers of War Bonds whether bought during the day Tuesday or . . . during the Bond Auction Tuesday night.

For further information concerning the Free Gift Award contact any Monroe merchant who is participating.

Holloway & Thompson inc.

205 DESIARD ST.

CIVIL AIR PATROL SPONSORS RALLY PROSPECTIVE CADETS

Attractive Program Arranged For Meeting At Parish School Friday

The golden opportunities of becoming an aviation cadet and the ease with which any young man may enter the privileged ranks of America's young airmen will be brought home to the Twin Cities community at a huge rally in the Ouachita Parish High school auditorium at 8 o'clock next Friday evening.

Sponsored by the Monroe squadron of the Civil Air Patrol, the event will be featured by four or five speakers, each with a brief message, by martial music, and by the distribution of literature outlining in detail the few simple steps by which any man between 17 and 27 may don the uniform of a candidate for wings and lieutenant's bars, provided he is normally healthy and intelligent.

All young men 17 to 27 years old in the Ouachita parish area are invited to attend, and to bring their parents and friends. There will be no charge of any kind.

Dean C. C. Colvert of Northeast Junior college, intelligence officer of the Monroe CAP squadron, will preside.

Among the speakers will be a high ranking officer from Selman field, a combat veteran stationed at the post, and other leaders of Monroe's business and civic life.

The program will be run off within an hour and a quarter at the outside, however, as CAP members in charge of the demonstration have shown no disposition toward staging a long, drawn-out affair.

Some of those invited to take places on the flag-draped platform include Mayors Benoit and Golson, Tom Hicks, Colonel John W. Egan of Selman field and Lieutenant Colonel Frederick L. Pond, head of the ROTC organization at Northeast Junior college.

Others include leaders of the clergy, of civic veterans' and women's organizations and of business firms in the Twin Cities.

It is expected that a prominent woman will be among the short list of speakers.

Invitations also have been extended to Major Richard Jones, Louisiana wing commander of the Civil Air Patrol, and Judge Nat C. Pond, a member of the wing staff.

Young men of seventeen but not yet 18 may, with the consent of their parents, enter the Air Corps Enlisted reserve, a move which protects them from being drafted for other branches of the services than the air forces. These young men are given up to six months after their eighteenth birthdays in which to complete whatever phase of education they are engaged in before entering active duty.

Once called to duty, they immediately enter pre-aviation cadet training at a college or university, to complete the background of knowledge they will need as pilots, navigators or bombardiers.

The aviation cadet program, the only volunteer program open in the entire armed services, is virtually the only means by which a young man entering the army today may be practically sure of a commission.

No educational requirements need deter any youth in applying for this program. Whatever the extent of a man's academic background, he is eligible if he can pass the relatively easy mental examination that is given to all applicants.

For men between 18 and 28, they can pass the mental and physical tests through the Selman field aviation cadet examining board, after which they go to their draft boards for voluntary induction. This assures them of winding up in the cadet ranks, instead of in some other brance of the service.

Youths not yet 17 may, if they desire, join the Civil Air Patrol cadets, where, between 16 and 18, they are given instruction in such basic military subjects as military discipline and courtesy, interior guard duty, drill, and first aid. Courses are contemplated in meteorology and navigation. Most of this instruction is given at Neville High school during after school hours.

In India about 10,000 motor vehicles, producing their own motor fuel, have saved 16 million gallons of gasoline.

Eczema Itch Fought 1st Day

Do you suffer from Itching, Peeling, Burning, Scaling Red Eczema-like Rash, Skin Blotches, Acne, Ringworm or Athlete's Foot? Many of these symptoms may be due to surface, non-systemic Skin Troubles — in such cases **Nixoderm** (a physician's prescription) usually starts to work helping the skin look clearer, softer, smoother, with the very first application. **Nixoderm** works while you sleep and in 3 nights must bring a delightful improvement in your appearance or your money back is guaranteed. Get **Nixoderm** from your druggist and see how fast it helps your skin.

Nixoderm

CANDIDATE

LEON MITCHELL

ANNOUNCES FOR COMMISSIONER

Leon Mitchell, Jackson Farmer, Seeks State Agriculture Post

Leon Mitchell, Jackson parish farmer and former agricultural agent for Jackson and Bienville parishes, yesterday announced his candidacy for the post of state commissioner of agriculture. Mr. Mitchell, who is 37 years old and operates a 300-acre dairy and crop farm, said that if elected he would put "a youthful voice, fresh from the farm," into the work of administering the office of commissioner of agriculture for Louisiana.

Mr. Mitchell said that if elected the following would constitute a partial program for his administration:

1. A comprehensive marketing program in every parish, operated with cooperation of all agricultural, educational and action agencies.
2. Free soil testing for farmers.
3. Greatly expanded certified seed department.
4. Provide legume inoculating material at cost for farmers.
5. Sponsor seed production in Louisiana of summer and winter cover crops, thus substantially reducing the cost.
6. Cooperate with the state conservation department in phases of its activity vital to agriculture, such as forestry, fish, game and fur.
7. Institute a definite program of rehabilitation for farm youth returning from the war.
8. Adopt and approve the program of any organization that definitely will aid in building a great Louisiana ai din building a greater Louisiana agriculture.
9. Set up a public relations department with a Louisianian as an agricultural ambassador of good will to other states and countries to further Louisiana agriculture and its markets.
10. Cooperate with the Louisiana Poultry Improvement association in its poultry development program for Louisiana.
11. Enforce and improve state feed fertilizer laws.
12. Coordinate state agricultural work with colleges, experiment stations, extension services, vocational agencies and federal agencies.

Mr. Mitchell was born in 1906 on a farm near Logansport. He moved to Rapides parish when 12 years old and was graduated from Boyce High school. He was active in 4-H work and won many prizes and trips. He worked his way through the college of agriculture at L. S. U., made his letter in track, and was student manager of athletics and cadet captain in the best drilled R. O. T. C. company at the university. He also was a member of the Honor Council. He was a delegate to the international 4-H training sschool in 1928 and its president in 1929—the highest honor a 4-H boy can achieve.

Mr. Mitchell has taught school at LeCompte High school, was assistant county agent for Natchitoches parish, county agent for Jackson parish for over 10 years and for Bienville parish for nearly three years. He resigned the latter post in 1941 to become an active farmer.

CIGARETTE DRIVE PROGRESSING WELL

The campaign to raise funds to purchase cigarettes for overseas fighting men continues at a satisfactory rate, according to F. C. McConnell, president of the junior Chamber of Commerce which is sponsoring this activity in the Twin Cities.

To date a total of 355,400 cigarettes have been ordered, at a cost of $950.05, he said. The campaign for the cigarettes started last week and has brought orders from 185 local citizens. Over 470 cases have been ordered as Christmas gifts, it was stated.

Other cigarettes are bought in case lots and sent to fighting areas to be distributed.

The last order which came in was sent to Sicily and Italy, according to Mr. McConnell.

FIGHTING JAPS

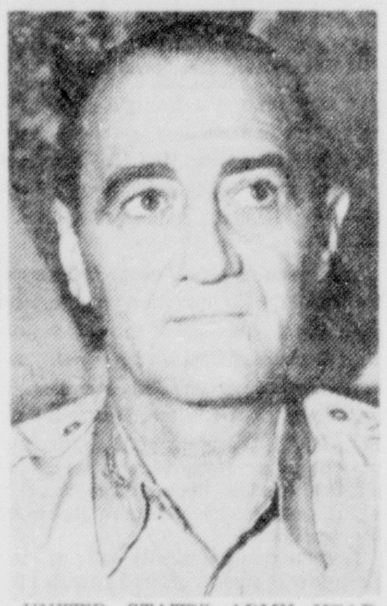

UNITED STATES ARMY HEADQUARTERS IN THE SOUTH PACIFIC —Colonel Earl L. Naiden, chief of staff member to Lieutenant General Millard F. Harmon, commanding United States army forces in the south Pacific, has a task which makes him one of the most occupied men in this area, working on details to defeat Japanese forces.

Colonel Naiden, who comes from Monroe, La., is a graduate of the United States Military academy, as well as various technical and tactical schools. At the academy he received his bachelor of science degree in 1915. He holds the purple heart for wounds received in the first World war.

In 1923 Colonel Naiden attended the command and general staff school. He attended and graduated from the army war college in 1927, and received appointment to the general staff corps on April 11, 1939.

He is a native of Iowa, and makes his home at 600 Auburn, Monroe.

A 60-mm. mortar for the armed forces costs $500, and is a vital weapon in capturing an airfield. Back up your boys by buying war bonds.

INVESTIGATOR POST NOW OPEN

The United States civil service commission announces open competitive examination for the position of assistant investigator, $2,600 a year, plus overtime, for employment in the office of price administration, Shreveport, La.

Applications must be filed with the Associate Regional Director, Tenth Civil Service Region, Customhouse, New Orleans 16, La., before the close of business on October 7, 1943.

Competitors will not be required to report for examination at any place, but ratings will be based on information shown in their applications subject to corroboration.

On the closing date of this announcement, applicants must have reached their 18th birthday. There is no maximum age limit for this examination.

Persons engaged in war work of equal skill should not apply.

Further information and application forms may be obtained from the Associate Regional Director, Tenth Civil Service Region, Customhouse, New Orleans 16, La., or from any first- or second-class postoffice in the parishes of Bienville, Bossier, Caddo, Caldwell, East Carroll, West Carroll, Catahoula, Claiborne, Concordia, DeSoto, Franklin, Grant, Jackson, LaSalle, Lincoln, Madison, Morehouse, Natchitoches, Ouachita, Red River, Richland, Sabine, Tensas, Union, Webster and Winn.

NEW PRINTER FOR TECH IS ENGAGED

RUSTON, La., Sept. 25.—(Special)—Sidney B. Wallace of Ruston, who has been a linotype operator at DeRidder for the last several months, has been employed as assistant printer in the Louisiana Tech printing department, succeeding Eldred Ford Lowe, resigned, it has been announced by Henry R. Mays, superintendent of the Tech printing plant.

Mr. Wallace, who plans to begin his duties here by October 5, formerly attended a linotype school at Maumee, O. He and Mrs. Wallace are the parents of two daughters, Mrs. Nellie Wallace Knapp of Cambridge, Mass., who was graduated as a music major at Tech, and Dorothy, who is a junior in music at Tech this trimester.

Mr. Lowe, who had been a member of the printing staff at Tech since 1934, has accepted a position as superintendent of a high school printing shop at Hot Springs, Ark. He will move his family to Hot Springs when he finds suitable quarters, he said.

EVANGELIST

DR. C. C. WARREN

NOTED REVIVAL LEADER SLATED

Dr. C. C. Warren, Little Rock Divine, Opening Baptist Services

Evangelistic services will be held at the Monroe First Baptist church starting today and continuing through October 10.

The evangelist will be Dr. C. C. Warren, noted Baptist divine of Little Rock, Ark.

There will be inspiring music and services will be held throughout the week days at 9:30 a.m. and at 7:45 p.m.

A cordial welcome is extended to the public to hear this distinguished and consecrated speaker.

Rev. L. T. Hastings, pastor, states that the church here is specially favored in its ability to secure such a forceful speaker and one who has held largely attended evangelistic services in many cities of the country in times past.

Asthma Mucus Loosened First Day

Sound Sleep Promoted

For Thousands of Sufferers

Do recurring attacks of Bronchial Asthma make you choke, strangle and gasp for breath? Are you bothered so bad some nights that you can't sleep? Do you cough and cough trying to raise thick strangling mucus, and strain so hard you fear rupture? Are some attacks so bad you feel weak, unable to work? Are you afraid of colds, exposure and certain foods?

No matter how long you have suffered or what you have tried, we believe there is good news and palliative hope for you in a splendid medicine which was originally a doctor's prescription but that is now available to sufferers at all drug stores under the name of **Mendaco**.

Mendaco usually works very rapidly because it contains ingredients intended to help nature loosen thick, strangling excess mucus. And you know from your own experience if you can just raise that strangling phlegm you can sleep well, breathe deeply of God's fresh air and not feel like there was an iron band around your chest crushing out your very life.

Guaranteed Trial Offer

Mendaco is not a dope, smoke, injection or spray, but is in pleasant, tasteless tablets. Formula on every package. In fact **Mendaco** has proved such a great palliative success for thousands suffering recurring choking, strangling symptoms of Bronchial Asthma that an iron clad guarantee insures an immediate refund of your money on return of empty package unless you are completely satisfied. Under this money back guarantee you have everything to gain and nothing to lose, so ask your druggist for **Mendaco** today and put it to the test. Only 60c.

Mendaco

Versatile! Durable! Flattering!

WARDS

SKUNK-DYED OPOSSUM

GREATCOAT . . 59.50

One of the most practical of all fur coats . . . it's just what you want for every occasion! And its silky, long-haired, sturdy pelts mean loveliness *longer* for you. You'll enjoy the warmth of it this winter! Sizes 12 to 20; 10% federal tax.

If you wish, you may pay $5 down plus regular payments. We'll hold your coat 'til Nov. 15th.

Montgomery Ward

124 North Third — Phone 6000

Northeast Louisiana's Pig Show and

Championship

RODEO

FAIR GROUNDS — WEST MONROE

OCTOBER 13th THROUGH 17th

Wed. Night, Oct. 13th	Thurs. Night, Oct. 14th	Fri. Night, Oct. 15th	Sat. Night, Oct. 16th	Sunday Afternoon, Oct. 17th

Bigger! Better! Exciting! Thrilling!

STREET PARADE

WEDNESDAY, OCTOBER 13th—12 NOON

★ COWGIRLS ★ COWBOYS

★ Wild Brahma Bulls ★ Bucking Horses

★ Calf Roping ★ Bulldogging

★ Trick Riders ★ Bull Fighting

★ Clowns ★ Music ★ Acts

LOOK SEAT SALE IMPORTANT NOTICE

Reserved Seats On Sale Oct. 1st

Rodeo Headquarters

Next Door to Simmie's Cafe, West Monroe

Don't Wait — Get Your Tickets Now!

Buy your required number of tickets early for the days you want to attend the shows. This is the only way to insure you of a good seat.

Don't Miss the Greatest Show the Rodeo Has Had Before

IT'S MOST URGENT

That we, the citizens of Ouachita Parish Make the Big

BOND DAY

TUESDAY, SEPT. 28

A Big Financial Success

This Bond Day is sponsored by the Retail Merchants Division of the Chamber of Commerce.

GUARANTEED VALUES

ALL BOND PURCHASES

$25 Bond for . . . $18.75	$500 Bond for $375
$50 Bond for . . . $37.50	$1,000 Bond for $750
$75 Bond for . . . $56.25	$5,000 Bond for $3,750
$100 Bond for . . . $75.00	$10,000 Bond for $7,500

Merchants in downtown Monroe will sell War Bonds all day Tuesday, Sept. 28th. With each war bond purchasers will receive tickets entitling them to participate in the awarding of free gifts Tuesday night 7:30. Bond Rally will be held in special roped off section of the street (St. John to Jackson St. on DeSiard . . . North 2nd to Railroad track).

Hundreds and hundreds of dollars worth of valuable gifts will be given away to the purchasers of War Bonds whether bought during the day Tuesday or . . . during the Bond Auction Tuesday night.

For further information concerning the Free Gift Award contact any Monroe merchant who is participating.

Holloway & Thompson inc.

205 DESIARD ST.

EQUALIZED MILK

(Continued from First Page)

ing money on their production, can-t be criticized for selling milk to man at higher prices than it can be d for in the Twin Cities, the board lieves.

At the same time it is grossly un-r to the Twin Cities' families with ildren not to be able to have milk, d adults of Selman to have four nes as much milk per capita as have illian consumers, simply because of price discrepancy tolerated by the PA, it was said. The board of di-ctors also passed a resolution aiding al dairymen in their efforts to se-re price increases of fluid milk in Twin Cities to give them a fair ofit above their current increase costs.

Opposition was voted against the ssage of 14 bills now pending in ngress which would freeze all ex-ting freight rates by statute. The ard took the position that freight te adjustments can be more effec-vely secure through existing rate aking bodies, namely: the Louisiana orporation Commission, having a risdiction over intra-state rates ithin the state, and the inter-state ommerce commission dealing with ter-state rates, than if all rates were ozen by statute.

Authorization was made by the ard to conduct a post-war planning inic during November to begin de-elopment of a post-war plan for the win Cities and Ouachita parish. The 0 members of the Chamber of Com-erce will be asked to attend a series meetings based upon the follow-g classifications: manufcturers, bbers, retail, trades, housing, muni-pal improvement, service establish-ents, agricultural development, edu-ation, health, recreation, highways nd civic planning.

In past years the Chamber of Com-erce has developed a program for ne year's activity, but these post ar critical needs will form a basis or a long-time program of activity. This will enable the individual to an-cipate and take care of the needs f community, not only in 1944, but hrough the post-war period, the oard believes.

Another resolution was passed by he board requesting officials of Mon-oe, West Monroe, and Ouachita par-sh police jury to pass an ordinance equiring meats sold in the Twin ities be butchered in sanitary slaugh-er houses, inspected by regular of-icials, when two or more such slaugh-er houses have been built in the ommunity. Here in the parish is the nly large community in Louisiana which does not have such an ordi-ance, it was stated.

Meat now sold in the community is utchered under all kinds of con-itions, a majority of which are often nsanitary and below standard, the oard noted.

STETTINIUS WILL

(Continued from First Page)

hief executive said he was one of the est administrators in or out of gov-rnment and "I find great satisfaction n promoting him to a position which will centralize all foreign functions in ne operating agency."

Former Governor Herbert Lehman of New York, who has headed the Office of Foreign Relief and Rehabil-tation, has been named a special as-istant to the president to perfect plans for a United Nations meeting on November 9 to consider the problem of long-range world relief.

The White House said it was expect-ed that the United States would urge Lehman's designation as director of the United Nations relief and rehabil-itation program.

This post could be secured for Lehman by submitting his name to all the other interested governments. With their approval, Lehman would be in charge of relief operations for virtually the entire world.

The new Foreign Economic admin-istration was set up under an execu-tive order.

The White House, departing from the customary practice in announcing resignations of high officials, did not make public the text of Welles' letter of resignation or the text of Mr. Roosevelt's reply accepting it.

Reports of differences between Welles and Secretary of State Hull preceded the resignation of the under-secretary.

Whether Welles might be offered another position was not hinted in the White House announcement.

SEES NAZI FALL

(Continued from First Page)

30 before taking those over that age. The other, proposed by Senator Bailey, Democrat, North Carolina, is designed to send an estimated 300,000 non-fathers now on the government pay-roll into the army ahead of men with children.

Wheeler spoke bitterly at a press conference about what he called the bungling of the general manpower situation.

"The bureaucrats in Washington can-not escape the blame for the chaos that exists in the manpower situation today," he said.

JAPANESE NAVY

(Continued from First Page)

are risking their aircraft in large num-bers. Heavy reinforcements have been brought into the northern Solo-mons and central New Guinea to re-place losses, which allied headquar-ters set as 584 for August alone. Al-most 350 more have been destroyed during September.

Forty of these planes were shot down during the allied landing near Finschhafen, New Guinea, on Tues-day. That landing has already re-sulted in the capture of the air field there.

LABOR RATING

(Continued from First Page)

that existed in previous years."

Recruiting of labor by the govern-ment was not blamed for this situa-tion, as McNutt said only about 400 have been taken out by this program while around 3,000 workers left volun-tarily for other jobs.

HIGHER PLACE FOR MACARTHUR URGED

WASHINGTON, Sept. 25.—(AP)—The Army and Navy Journal asserted edi-torially today that General Douglas MacArthur should be "destined for direction of a far larger sphere of operations in the Pacific than he now commands."

The unofficial but authoritative publication declared that Chairman Chandler, Democrat, Kentucky, of the Senate military affairs committee, upon his return from a tour of the-aters of war, will urge in the Senate that MacArthur be given supreme command of allied forces in the war against Japan.

It quoted MacArthur's statements that he favors "massive strokes against only main objectives utilizing surprise and air and ground striking power, supported and assisted by the fleet."

The Journal added that "this can only mean concentric and combined operations directed simultaneously from strategic points in all regions of the Pacific and east Asia. In other words, just as Europe is regarded as a single theater of war, General Mac-Arthur desires the war upon Japan to be so defined."

However, the editorial continued, "evidently the president and Prime Minister Churchill do not intend to establish such a unified command. At Quebec they created the southeast Asia command under Admiral Mount-batten."

KIRKE L. SIMPSON

(Continued from First Page)

came. He did not know that it was the final halt of his attempt to rule the world by force.

Hitler must have no doubt of that now—not with the loss of Smolensk, the keystone of Nazi defense on the vast 1,200-mile battle line.

This latest major achievement of the Russian armies opens the door to White Russia, to Nazi-occupied Lat-via, Lithuania and Estonia, and smashes home to Hitler the bitter, hard fact that Germany virtually has lost her war with Russia.

At the height of his successes, Hit-ler held 700,000 square miles of Rus-sia's 8,800,000-square-mile area. Today, those gains have dwindled at enor-mous cost to but 230,000 square miles. Almost all the "living space" Hitler boasted as won by the wehrmacht for floundering Nazi armies are now along the Dnieper, not the Volga.

At no time since that September speech a year ago has Hitler or any of his spokesmen had any word of cheer to give the German people. It has been an endless chapter of de-feat they have sought to explain away with glib phrases. A German army and all its gear was lost at Stalin-grad, another in Tunisia, Italian allies have deserted him and Italy is just another Nazi-held state fighting with the United Nations for freedom now. There is no Axis in Europe.

All Africa has been wrested from Nazi control, the Mediterranean freed for Allied use. Balkan satellite states are in near revolt against their Nazi masters and Finland is ready to cut her unnatural ties with Berlin. Japan is reeling back in the southwestern Pacific under preliminary Allied blows.

In Corsica, the bridgehead for a French-American invasion of France to end the Vichy regime and restore free France is in the making. In Brit-ain the most powerful armed force the world has ever known is mus-tered to smash across the channel at Berlin itself.

A dozen German cities lie in bomb-blasted ruins in an Allied air cam-paign that has only started on its deadly work of destruction. At sea Al-lied shipping has been using the At-lantic freely for months and the kill in U-boats has risen to decisive fig-ures.

For 12 months Hitler's taunt of wait and see who will tire first has been put to the test, and always it has been the wehrmacht which tired of the struggle and back-tracked where it did not surrender. It has held nothing yet, however urgent the orders from Berlin. Its ability to hold even the Dnieper line in Russia or any line in Italy on which it may try to stand is dubious. And its most terrible defense task, to hold in the west against the storm of Allied attack by air, sea and land piling up for action, is still ahead of it.

HORTON CRITICALLY ILL

G. W. Horton, member of the Mon-re police department and city jailer, was reported in a critical condition at Riverside sanitarium last night. He was given a blood transfusion yester-day afternoon.

CITED FOR HEROISM, EXPIRES OF BURNS

INDIANAPOLIS, Sept. 25.—(AP)—Just a day after Major Maxwell S. Mac-Collum, 43, was cited for heroism, he died today of burns in the station hos-pital at Stout field, at which he was base adjutant.

MacCollum was burned a week ago as he led a rescue chain formed in an effort to save two cadets, strapped in a plane which had crashed into a han-gar. He was on the wing tip as the plane exploded. Two other men were burned in the mishap.

Yesterday as MacCollum, who was president of a paper concern here, was awarded the soldier's medal, his wife, three children and his parents, Mr. and Mrs. C. E. MacCollum, Louisville, Ky., were present. MacCollum was active in sports at Center college, Ky., and later at the University of Cali-fornia in his college days. He came to Stout field, first troop carrier com-mand headquarters, three years ago from Sheppard field, Tex.

MISSISSIPPI NEARER QUOTA

JACKSON, Miss., Sept. 25.—(AP)—Mississippi came nearer her $53,000,000 war bond goal today with 36 counties reported over the top. Officials said an unprecedented volume of sales were made during the day and it will take some time to clear them through the banks to know how close the state came to reaching its quota on this designated "zero hour" day of the third war loan drive.

AUSSIES

(Continued from First Page)

and another probably destroyed. We lost two fighters."

This air action occurred Friday after the Bumi had been crossed. Progress south of the river has been slowed up by difficult country as well as the enemy opposition.

The communique reported airforce action against Japanese shipping. In a favorite hunting ground for enemy vessels near Kavieng, New Ireland, four-engined reconnaissance planes sank a 2,000-ton cargo ship.

Off the same island near Cape St. George, an enemy cruiser was at-tacked and three medium cargo ves-sels were bombed in the north Solo-mons area but these were night ac-tions and results were not deter-mined.

The Australians bidding for Finsch-hafen already have captured the air field and capture of the town would run the solid line of New Guinea coast in MacArthur's hands an additional 60 miles—from Lae to Finschhafen.

Did "Diamond Jim" Have Stomach or Ulcer Pains?

It is hardly likely that Diamond Jim Brady could have eaten so voraciously if he suf-fered after-eating pains. Sufferers who have to pay the penalty of stomach or ulcer pains, indigestion, gas pains, heartburn, burning sensation, bloat and other conditions caused by excess acid should try Udga. Get a 25c box of Udga Tablets from your druggist. First dose must convince or return box to us and get DOUBLE YOUR MONEY BACK. —Adv.

EXPLAINS HOW TO TALK LIKE DUCK

CHICAGO, Sept. 25.—(AP)—You wanna' talk like a duck?

This year, with ammunition scarce, most duck hunters do, and Russ Gaede, doctor of quacks, demonstrated today the duck calling lore he has gathered in 16 years of enticing mal-lards from the skies to the oven via the shotgun route.

In less time than it takes to say "dead duck," Gaede can tell what's wrong with your quacking. He uses a wooden barrel-shaped caller, its metal reed and your lungs do the business.

Gaede says to grunt into the caller and slap a "T" onto the end of the quack to give it that zing that makes a mallard fly too close for safety.

The duck-calling maestro listed a few major mallard calls:

Pleading, which in duck talk should sound like "won't you please, p-l-e-a-s-e come back to me." The command, a sharp call—"hey, come back here, you!" The hibawl, an at-tention getter of ducks 400 to 500 yards away.

NOTICE!

All Members of Organized Labor

MASS MEETING

Monday Night, September 27th

HEAR LIGE WILLIAMS and SECRETARY BYRD

LABOR HALL—8:00 P. M.

—AUSPICES—

Monroe Central Trades and Labor Council

F L A S H   F L A S H

UNCLE SAM NEEDS ★ CASH!

TUESDAY IS BOND DAY In Monroe

LOOK!

Hundreds and hundreds of dollars worth of valuable gifts will be given away to bond purchasers Tuesday all day and Tuesday night.

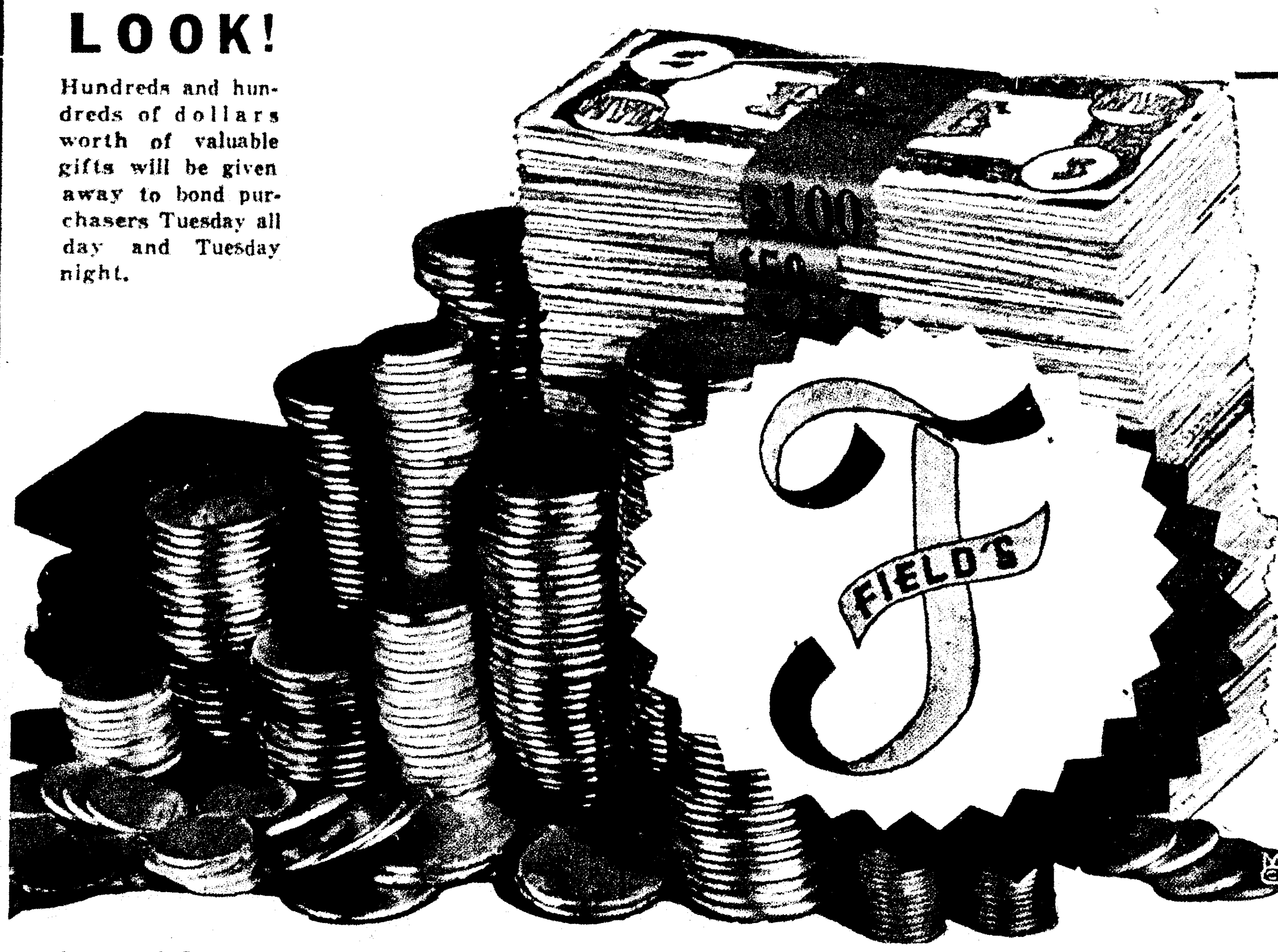

ATTEND THE BIG BOND AUCTION

TUESDAY NIGHT, SEPT. 28TH

DeSiard Street—7:30—Buy Bonds

Tuesday Bond Purchasers Will Be Given Tickets Entitling Them to Participate In Awarding of Free Gifts Tuesday Night

This Beautiful FUR COAT FREE!

From our stocks we have selected a lovely kidskin fur coat, to be auctioned off to the highest bidder of war bonds.

Tuesday Night at Bond Auction

A special representative from the Central Savings Bank & Trust Co. will be in our store all day Tuesday—to sell you bonds—Let's put Ouachita Parish over. Come in any hours—Buy all the bonds you can afford. Tuesday—Bond Day.

GUARANTEED VALUES!

3RD WAR LOAN DRIVE

$25 Bond for $18.75	$500 Bond for $375
$50 Bond for $37.50	$1,000 Bond for $750
$75 Bond for $56.25	$5,000 Bond for $3,750
$100 Bond for $75.00	$10,000 Bond for $7,500

3RD WAR LOAN DRIVE

FIELD'S

IF YOU CAN'T AFFORD A WAR BOND — YOU CAN'T AFFORD A WARDROBE!

EQUALIZED MILK

(Continued from First Page)

ing money on their production, can-t be criticized for selling milk to man at higher prices than it can be d for in the Twin Cities, the board lieves.

At the same time it is grossly un-r to the Twin Cities' families with ildren not to be able to have milk, d adults of Selman to have four nes as much milk per capita as have vilian consumers, simply because of price discrepancy tolerated by the PA, it was said. The board of di-ctors also passed a resolution aiding cal dairymen in their efforts to se-re price increases of fiuid milk in e Twin Cities to give them a fair ofit above their current increase costs.

Opposition was voted against the ssage of 14 bills now pending in ngress which would freeze all ex-ting freight rates by statute. The ard took the position that freight te adjustments can be more effec-vely secure through existing rate aking bodies, namely: the Louisiana rporation Commission, having a risdiction over intra-state rates ithin the state, and the inter-state mmerce commission dealing with ter-state rates, than if all rates were ozen by statute.

Authorization was made by the ard to conduct a post-war planning inic during November to begin de-lopment of a post-war plan for the win Cities and Ouachita parish. The 0 members of the Chamber of Com-erce will be asked to attend a series meetings based upon the follow-g classifications: manufcturers, bbers, retail, trades, housing, muni-pal improvement, service establish-ents, agricultural development, edu-ation, health, recreation, highways nd civic planning.

In past years the Chamber of Com-erce has developed a program for ne year's activity, but these post ar critical needs will form a basis r a long-time program of activity. his will enable the individual to an-icipate and take care of the needs f community, not only in 1944, but hrough the post-war period, the oard believes.

Another resolution was passed by he board requesting officials of Mon-oe, West Monroe, and Ouachita par-sh police jury to pass an ordinance equiring meats sold in the Twin Cities be butchered in sanitary slaugh-er houses, inspected by regular of-icials, when two or more such slaugh-er houses have been built in the ommunity. Here in the parish is the nly large community in Louisiana which does not have such an ordi-ance, it was stated.

Meat now sold in the community is utchered under all kinds of con-itions, a majority of which are often nsanitary and below standard, the oard noted.

STETTINIUS WILL

(Continued from First Page)

hief executive said he was one of the est administrators in or out of gov-ernment and "I find great satisfaction n promoting him to a position which will centralize all foreign functions in ne operating agency."

Former Governor Herbert Lehman of New York, who has headed the Office of Foreign Relief and Rehabil-itation, has been named a special as-sistant to the president to perfect plans for a United Nations meeting on November 9 to consider the problem of long-range world relief.

The White House said it was expect-ed that the United States would urge Lehman's designation as director of the United Nations relief and rehabil-itation program.

This post could be secured for Lehman by submitting his name to all he other interested governments. With their approval, Lehman would be in charge of relief operations for virtually the entire world.

The new Foreign Economic admin-istration was set up under an execu-tive order.

The White House, departing from the customary practice in announcing resignations of high officials, did not make public the text of Welles' letter of resignation or the text of Mr. Roosevelt's reply accepting it.

Reports of differences between Welles and Secretary of State Hull preceded the resignation of the under-secretary.

Whether Welles might be offered another position was not hinted in the White House announcement.

SEES NAZI FALL

(Continued from First Page)

30 before taking those over that age. The other, proposed by Senator Bailey, Democrat, North Carolina, is designed to send an estimated 300,000 non-fathers now on the government pay-roll into the army ahead of men with children.

Wheeler spoke bitterly at a press conference about what he called the bungling of the general manpower situation.

"The bureaucrats in Washington can-not escape the blame for the chaos that exists in the manpower situation today," he said.

JAPANESE NAVY

(Continued from First Page)

are risking their aircraft in large num-bers. Heavy reinforcements have been brought into the northern Solo-mons and central New Guinea to re-place losses, which allied headquar-ters set as 584 for August alone. Al-most 350 more have been destroyed during September.

Forty of these planes were shot down during the allied landing near Finschhafen, New Guinea, on Tues-day. That landing has already re-sulted in the capture of the air field there.

LABOR RATING

(Continued from First Page)

that existed in previous years."

Recruiting of labor by the govern-ment was not blamed for this situa-tion, as McNutt said only about 400 have been taken out by this program while around 3,800 workers left volun-tarily for other jobs.

HIGHER PLACE FOR MACARTHUR URGED

WASHINGTON, Sept. 25.—(AP)—The Army and Navy Journal asserted edi-torially today that General Douglas MacArthur should be "destined for direction of a far larger sphere of operations in the Pacific than he now commands."

The unofficial but authoritative publication declared that Chairman Chandler, Democrat, Kentucky, of the Senate military affairs committee, upon his return from a tour of the-aters of war, will urge in the Senate that MacArthur be given supreme command of allied forces in the war against Japan.

It quoted MacArthur's statements that he favors "massive strokes against only main objectives utilizing surprise and air and ground striking power, supported and assisted by the fleet."

The Journal added that "this can only mean concentric and combined operations directed simultaneously from strategic points in all regions of the Pacific and east Asia. In other words, just as Europe is regarded as a single theater of war, General Mac-Arthur desires the war upon Japan to be so defined."

However, the editorial continued, "evidently the president and Prime Minister Churchill do not intend to establish such a unified command. At Quebec they created the southeast Asia command under Admiral Mount-batten."

KIRKE L. SIMPSON

(Continued from First Page)

came. He did not know that it was the final halt of his attempt to rule the world by force.

Hitler must have no doubt of that now—not with the loss of Smolensk, the keystone of Nazi defense on the vast 1,200-mile battle line.

This latest major achievement of the Russian armies opens the door to White Russia, to Nazi-occupied Lat-via, Lithuania and Estonia, and smashes home to Hitler the bitter, hard fact that Germany virtually has lost her war with Russia.

At the height of his successes, Hit-ler held 700,000 square miles of Rus-sia's 8,800,000-square-mile area. Today, those gains have dwindled at enor-mous cost to but 230,000 square miles. Almost all the "living space" Hitler boasted as won by the wehrmacht for floundering Nazi armies are now along the Dnieper, not the Volga.

At no time since that September speech a year ago has Hitler or any of his spokesmen had any word of cheer to give the German people. It has been an endless chapter of de-feat they have sought to explain away with glib phrases. A German army and all its gear was lost at Stalin-grad, another in Tunisia. Italian allies have deserted him and Italy is just another Nazi-held state fighting with the United Nations for freedom now. There is no Axis in Europe.

All Africa has been wrested from Nazi control, the Mediterranean freed for Allied use. Balkan satellite states are in near revolt against their Nazi masters and Finland is ready to cut her unnatural ties with Berlin. Japan is reeling back in the southwestern Pacific under preliminary Allied blows.

In Corsica, the bridgehead for a French-American invasion of France to end the Vichy regime and restore free France is in the making. In Brit-ain the most powerful armed force the world has ever known is mus-tered to smash across the channel at Berlin itself.

A dozen German cities lie in bomb-blasted ruins in an Allied air cam-paign that has only started on its deadly work of destruction. At sea Al-lied shipping has been using the At-lantic freely for months and the kill in U-boats has risen to decisive fig-ures.

For 12 months Hitler's taunt of wait and see who will tire first has been put to the test, and always it has been the wehrmacht which tired of the struggle and back-tracked where it did not surrender. It has held nothing yet, however urgent the orders from Berlin. Its ability to hold even the Dnieper line in Russia or any line in Italy on which it may try to stand is dubious. And its most terrible defense task, to hold in the west against the storm of Allied attack by air, sea and land piling up for action, is still ahead of it.

HORTON CRITICALLY ILL

G. W. Horton, member of the Mon-re police department and city jailer, was reported in a critical condition at Riverside sanitarium last night. He was given a blood transfusion yester-day afternoon.

CITED FOR HEROISM, EXPIRES OF BURNS

INDIANAPOLIS, Sept. 25.—(AP)—Just a day after Major Maxwell S. Mac-Collum, 43, was cited for heroism, he died today of burns in the station hos-pital at Stout field, at which he was base adjutant.

MacCollum was burned a week ago as he led a rescue chain formed in an effort to save two cadets, strapped in a plane which had crashed into a han-gar. He was on the wing tip as the plane exploded. Two other men were burned in the mishap.

Yesterday as MacCollum, who was president of a paper concern here, was awarded the soldier's medal, his wife, three children and his parents, Mr. and Mrs. C. E. MacCollum, Louisville, Ky., were present. MacCollum was active in sports at Center college, Ky., and later at the University of Cali-fornia in his college days. He came to Stout field, first troop carrier com-mand headquarters, three years ago from Sheppard field, Tex.

MISSISSIPPI NEARER QUOTA

JACKSON, Miss., Sept. 25.—(AP)—Mississippi came nearer her $53,000,000 war bond goal today with 36 counties reported over the top. Officials said an unprecedented volume of sales were made during the day and it will take some time to clear them through the banks to know how close the state came to reaching its quota on this designated "zero hour" day of the third war loan drive.

AUSSIES

(Continued from First Page)

and another probably destroyed. We lost two fighters."

This air action occurred Friday after the Bumi had been crossed. Progress south of the river has been slowed up by difficult country as well as the enemy opposition.

The communique reported airforce action against Japanese shipping. In a favorite hunting ground for enemy vessels near Kavieng, New Ireland, four-engined reconnaissance planes sank a 2,000-ton cargo ship.

Off the same island near Cape St. George, an enemy cruiser was at-tacked and three medium cargo ves-sels were bombed in the north Solo-mons area but these were night ac-tions and results were not deter-mined.

The Australians bidding for Finsch-hafen already have captured the air field and capture of the town would run the solid line of New Guinea coast in MacArthur's hands an additional 60 miles—from Lae to Finschhafen.

Did "Diamond Jim" Have Stomach or Ulcer Pains?

It is hardly likely that Diamond Jim Brady could have eaten so voraciously if he suf-fered after-eating pains. Sufferers who have to pay the penalty of stomach or ulcer pains, indigestion, gas pains, heartburn, burning sensation, bloat and other conditions caused by excess acid should try Udga. Get a 25c box of Udga Tablets from your druggist. First dose must convince or return box to us and get DOUBLE YOUR MONEY BACK. —Adv.

EXPLAINS HOW TO TALK LIKE DUCK

CHICAGO, Sept. 25.—(AP)—You wanna' talk like a duck?

This year, with ammunition scarce, most duck hunters do, and Russ Gaede, doctor of quacks, demonstrated today the duck calling lore he has gathered in 16 years of enticing mal-lards from the skies to the oven via the shotgun route.

In less time than it takes to say "dead duck," Gaede can tell what's wrong with your quacking. He uses a wooden barrel-shaped caller, its metal reed and your lungs do the business.

Gaede says to grunt into the caller and slap a "T" onto the end of the quack to give it that zing that makes a mallard fly too close for safety.

The duck-calling maestro listed a few major mallard calls:

Pleading, which in duck talk should sound like "won't you please, p-l-e-a-s-e come back to me." The command, a sharp call—"hey, come back here, you!" The hibawl, an at-tention getter of ducks 400 to 500 yards away.

NOTICE!

All Members of Organized Labor

MASS MEETING

Monday Night, September 27th

HEAR LIGE WILLIAMS and SECRETARY BYRD

LABOR HALL—8:00 P. M.

—AUSPICES—

Monroe Central Trades and Labor Council

FLASH FLASH

UNCLE SAM NEEDS CASH!

TUESDAY IS BOND DAY In Monroe

ATTEND THE BIG BOND AUCTION TUESDAY NIGHT, SEPT. 28TH

DeSiard Street—7:30—Buy Bonds

LOOK!

Hundreds and hundreds of dollars worth of valuable gifts will be given away to bond purchasers Tuesday all day and Tuesday night.

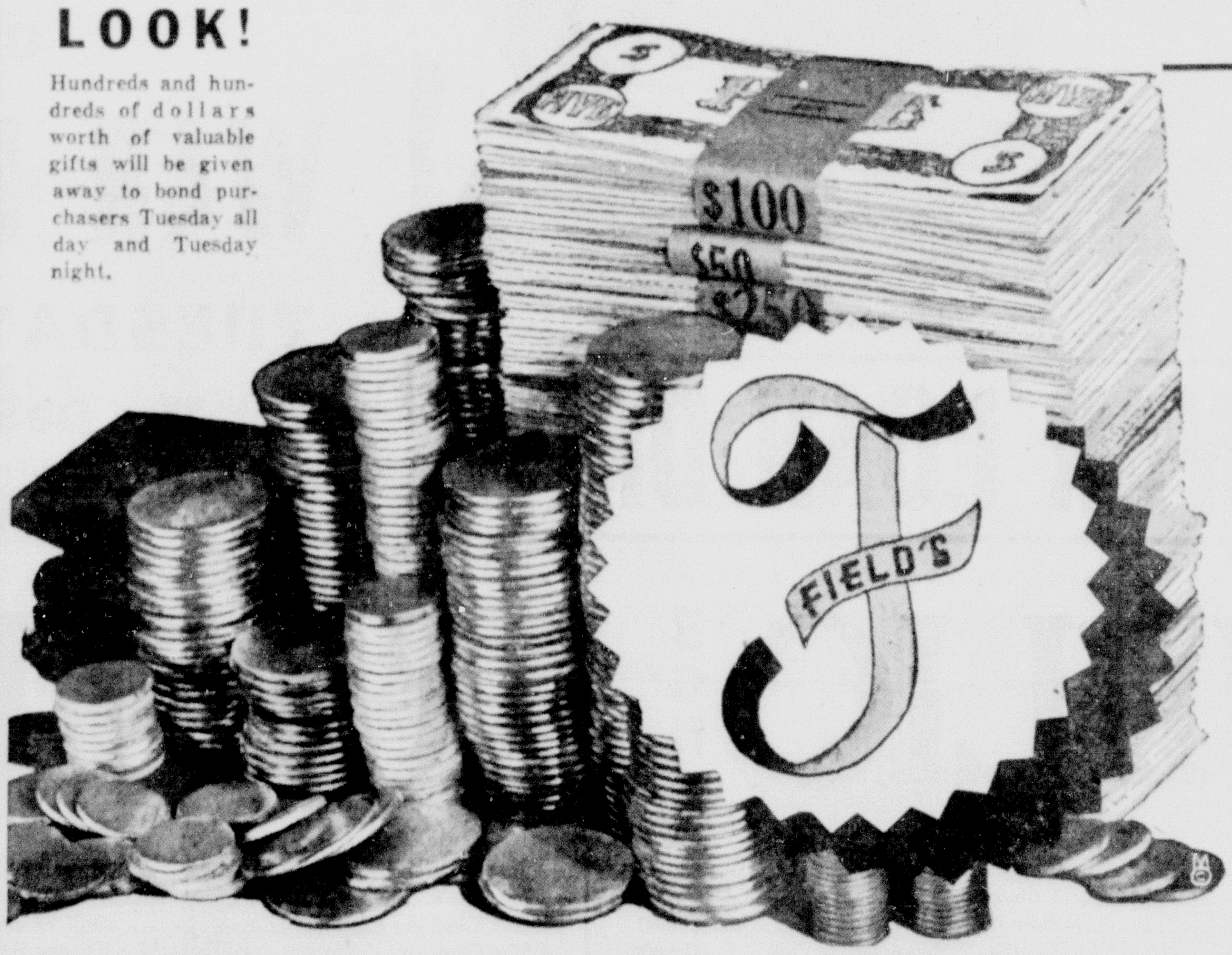

Tuesday Bond Purchasers Will Be Given Tickets Entitling Them to Participate In Awarding of Free Gifts Tuesday Night

This Beautiful **FUR COAT FREE!**

From our stocks we have selected a lovely kidskin fur coat, to be auctioned off to the highest bidder of war bonds.

Tuesday Night at Bond Auction

A special representative from the Central Savings Bank & Trust Co. will be in our store all day Tuesday—to sell you bonds—Let's put Ouachita Parish over. Come in any hours—Buy all the bonds you can afford. Tuesday—Bond Day.

GUARANTEED VALUES!

3RD WAR LOAN DRIVE

$25 Bond for $18.75	$500 Bond for $375
$50 Bond for $37.50	$1,000 Bond for $750
$75 Bond for $56.25	$5,000 Bond for $3,750
$100 Bond for $75.00	$10,000 Bond for $7,500

3RD WAR LOAN DRIVE

FIELD'S

IF YOU CAN'T AFFORD A WAR BOND – YOU CAN'T AFFORD A WARDROBE!

EXPECT HULL AT MOSCOW PARLEY

Presence At Meeting Of Three Nations Considered 'Imperative'

WASHINGTON, Sept. 25.—(AP)—High importance of the Moscow conference on American-British-Soviet war and post-war collaboration appeared increasingly likely tonight to bring attendance of Secretary of State Cordell Hull.

While Hull informed reporters after a meeting with Ambassador William H. Standley and President Roosevelt that neither he nor the government had reached the question of whether he would go to Moscow, some of the secretary's associates termed his presence "imperative."

It also appeared possible that a new ambassador would accompany the American delegation, since Standley intends to resign his post without returning. Determined to get out of diplomacy, the admiral said goodbye to Foreign Commissar Molotov when he took leave of the Soviet capital a few days ago.

W. Averell Harriman, lend-lease expediter at London, is expected to succeed Standley. He attended the conference with Hull and Standley which the secretary interrupted to go to the White House.

Harriman and others have been mentioned for the leadership of the American conference delegation. Britain will be represented by Foreign Secretary Anthony Eden.

An apparent Soviet desire to collaborate with the United States and Great Britain has been reported to the state department and high officials have expressed the view that the meeting calls for an American diplomat of cabinet rank on a par with that of Molotov and Eden.

Hull has been described as a poor air traveler but Standley's appearance indicated that his trip was not uncomfortable and at 71 he is only a year younger than Hull.

The Moscow conference was announced by Prime Minister Churchill as intended to clear the way for an agreement among the three nations on joint war efforts and collaboration after victory.

Roosevelt and Churchill are seeking a meeting with Stalin later this year to complete an accord.

Importance of the preliminary meeting was heightened by a report that Japan is trying to scare the Russians into a separate peace with Germany by implying that the Germans intend to make a stand on the Dnieper river and seek a separate peace with Russia. Otherwise, the report ran, they would try to negotiate one with the British and Americans.

HARDING FIELD TO NOTE ANNIVERSARY

BATON ROUGE, La., Sept. 25.—(AP)—Harding field will observe its second anniversary Monday with a parade review of all base organizations, open house for civilians and participation in a street carnival starting the final drive in the war bond campaign, public relations officers announced today.

Base commander since the field was activated on April 1, 1941, is Colonel L. L. Koontz of Virginia. The base was occupied and dedicated Sept. 28, 1942.

GETS SILVER STAR

Mrs. Dan O'Sullivan has been informed that her son, Sergeant Albert J. Atkins, has recently been awarded the silver star for gallantry in action in Tunisia, May 6, 1943. Although under extremely heavy enemy fire, Sergeant Atkins exposed himself to the enemy to direct more effectively direct fire on their positions. As a result, Sergeant Atkins' company quickly gained its objective.

Atkins attended Ouachita Parish High school which he left to join the army, November 27, 1939. As a result of his excellent training in the United States army, he was soon promoted to sergeant and for the past years served in action overseas.

GREW TO SPEAK AT FARM BUREAU MEET

JACKSON, Miss., Sept. 25.—(AP)—Joseph C. Grew, former United States ambassador to Japan, will be one of the principal speakers at the Mississippi farm bureau federation's annual convention here November 9 to 11, Director Owen Cooper has announced.

Other prominent persons who will address the delegates include Governor-Designate Thomas L. Bailey; Senator James Eastland; Ransom Aldrich, president of the state farm bureau; C. A. "Cully" Cobb, Atlanta, editor of the Southern Ruralist; and Walter Hammond, president of the Texas farm bureau federation.

Final plans for the convention will be worked out by the board of directors at a conference here October 4 and 5. Membership in the Mississippi federation is at a record high of 33,000 this year, with over 70 counties represented.

URGES MORE FOR SOLDIERS' WIVES

WASHINGTON, Sept. 25.—(AP)—An allowance of $120 monthly for the families of servicemen with a wife and two children was requested of congress today by President Philip Murray of the Congress of Industrial Organizations.

Murray wrote House members that his proposed figure would "assure tolerable living conditions for the families of our men now taking the offensive."

Murray's proposed allowance is far higher than any yet proposed in congress. The present pay is $50 for a wife, $12 for the oldest child and $10 for additional children. The C. I. O. leader's suggestion calls for $55 for a wife, $35 for the first child and $30 for other children.

BILLION DOLLARS FOR FOOD ASKED

That Amount Sought By Government For Loans, Subsidies

WASHINGTON, Sept. 25.—(AP)—The administration was disclosed today to be seeking a billion-dollar fund to finance a 1944 "all out" food program through price-supporting crop loans and subsidies designed to guarantee farmers prices which would encourage maximum output.

A highly-placed official said that Administrator Marvin Jones plans to go before the senate and house banking committee next week with a request that the War Food administration be given authority to proceed with a program which would use subsidies to avert increases in consumer food prices.

The request will be made in the face of the fact that members of the senate banking and agriculture committes told Jones at a recent hearing that they believe congress is overwhelmingly opposed to the use of subsidies to avoid increases in consumer prices.

Although earlier today there were indications that administration leaders in congress hoped to head off an open fight over subsidies, the decision to ask for additional funds indicate that President Roosevelt and his economic advisers have decided to stand firm on—and fight for, if necessary—the administration's present anti-inflation program designed to stabilize prices, insofar as possible, at the September, 1942, level.

Further evidence to this effect is provided by a WFA announcement today of an emergency $65,000,000 milk subsidy program to go into effect October 1 for a three-month period. Milk producers will be paid subsidies ranging from 25 to 50 cents per hundred pounds for milk marketed. These payments are intended to compensate dairymen for increases in dairy feed prices since September, 1942.

In announcing the milk subsidy, the WFA said dairy production was endangered unless returns to milk producers are increased.

VISITED HOME

Corporal M. L. Johnson, brother of Mrs. Dillard L. George, of R. F. D. No. 3, Monroe, recently visited his relatives here on furlough. He has been in armed service for nearly three years, and is stationed at Fort Hancock, N. J., in antiaircraft service.

BIRTHS

Mr. and Mrs. J. L. Jones, Jr., are parents of a son born September 22 in St. Francis sanitarium. Mrs. Jones was formerly Miss Dorothy Lee Hodges, daughter of Mr. and Mrs. Lee Hodges, 2305 Hawthorne, Monroe.

Mr. and Mrs. L. O. Green, 102 South Fourth street, West Monroe, are parents of a son, Stanley L. Green, born in St. Francis sanitarium, September 24.

Turtles are capable of laying 150 eggs within half an hour.

BOMBERS BLAST AT NORTHERN FRANCE

LONDON, Sept. 25.—(AP)—American Marauder bombers blasted the Longuenesse air field at St. Omer in northern France today and British planes attacked rail and water transport targets in northern France and Belgium and sank a medium sized supply vessel off Den Helder in north Holland, it was announced tonight.

Allied Spitfires escorted the United States Eighth air force bombers on the St. Omer raid which was accomplished without the loss of a plane by the attacking force, a joint British air ministry-United States army communique said.

The supply vessel sunk off Den Helder was hit by a torpedo from an R. A. F. Beaufighter of the coastal command escorted by Spitfires.

More than a dozen locomotives and several barges were damaged in the offensive patrols over Belgium and northern France carried out by Mustangs, Typhoons and Spitfires. Fighter command Mosquitos destroyed two Junkers 88s this afternoon. Two coastal command and three fighter command planes are missing from these operations, the air ministry communique said.

Almost 48 hours after the R. A. F.'s heavy attack of Thursday night, fires still were burning late yesterday in the twin German industrial cities of Mannheim and Ludwigshafen, the air ministry said, adding that the I. G. Farben Chemical works of Ludwigshafen, was among the places still in flames. The statement said that "fresh damage done that night was severe, especially in the dock, central and Neckar Stadt areas of Mannheim."

LOUISIANA FARMERS CAN GET $3,500,000

BATON ROUGE, La., Sept. 25.—(AP)—Louisiana farmers have an opportunity to earn $3,500,000 by carrying out AAA fall season aproved practices, A. C. Smith, state AAA administrative officer, announced today.

Smith said several new practices have been added to the AAA program and rates of payments for others have been substantially increased, and he urged farmers to contact parish or other agricultural agencies for details.

The officer said the 1944 goal for terracing programs in hill parishes had been set at 7,500,000 feet, compared with the 4,000,000 feet for which state farmers received $30,000 last year.

DUNBAR REELECTED

BATON ROUGE, La., Sept. 25.—(AP)—Charles E. Dunbar, Jr., New Orleans, has been reelected chairman of the state civil service commission, a position he has held since the body was established in 1940, Willard E. Parker, department personnel director, announced today. Dunbar, described as the "father" of Louisiana civil service, was head of a committee that wrote the state's civil service law.

STARTS REIGN AS 'V-5 SWEETHEART'

NEW ORLEANS, Sept. 25.—(AP)—Pretty 18-year-old Cheryl Watson of Fort Worth began her week-end reign here today as "V-5 Sweetheart" of the 100 future aviation cadets training at the naval air station here.

Miss Watson, fiancee of Don Chanslor of Fort Worth, V-5 trainee, was selected by the station pre-cadet group in a "sweethearts" portraits contest.

Among other events scheduled in her honor she will be "queen" tonight at a ball celebrating the completion of recruit training of the group.

PILES? Drop Everything for this Amazing Way!

Don't worry if ordinary methods disappointed you. Use, at home, the ointment used by DOCTORS adjunctively at noted Thornton & Minor Clinic. Be amazed how QUICK your pile pain, itch, soreness are relieved. Get tube Thornton & Minor's Rectal Ointment, only 75¢. Use DOCTORS' way. At all good drug stores everywhere—In Monroe, at Sandman's Phmcy.

C. P. A. EXAMINATION

Examination of Candidates for CERTIFIED PUBLIC ACCOUNTANT CERTIFICATES Will Be Held in New Orleans and Shreveport, Louisiana, on November 17, 18 and 19, 1943

Applications Must Be Filed With

R. B. Hawthorn, Secretary

616 Louisiana National Bank Building

Baton Rouge, Louisiana — Before October 15, 1943

SHARE YOUR CLOTHING WITH VALIANT GREECE

If you have any clothing that you will give to the people of Greece who have been unable to purchase any garments of wearing apparel in five years, it will be highly appreciated. If you have any old clothes for men, women or children that are wearable, please deliver to the following places of business:

The Green Mill, 225 Walnut St.
Alvis Hotel Coffee Shop, Hotel Alvis Bldg.
The Shades, Jackson and Morris Sts.
Angelo's Cafe, across from M. O. P. Station
The Rendezvous, 1400 Louisville Avenue

If unable to deliver . . . please Phone 3217 and they will be called for.

An effort is now being made to accumulate clothing to be shipped to Greece as soon as this country is liberated. Your help is badly needed for a nation unable at this time to help themselves.

MRS. TOM JOHNSON, Chairman
GREEK WAR RELIEF

AT RUTH SHOP

My, My, These COATS Are Beautiful!

$39.75 up

Lovely Fabrics, luxuriously furred, in wanted Blacks, Browns, Blues, Tans, in fitted, flared, single and double breasted models.

3-PIECE ● SUITS

A most sensible garment for a wartime budget . . . a perfect suit, a separate matching coat.

Coat 19.75
Suit 19.75

Man-Tailored SUITS

$19.75 up

The largest stock of finely tailored suits in the city. Tweeds, stripes, checks, solids.

Next to Central Bank
Ruth Shop
L. W. JAFFE

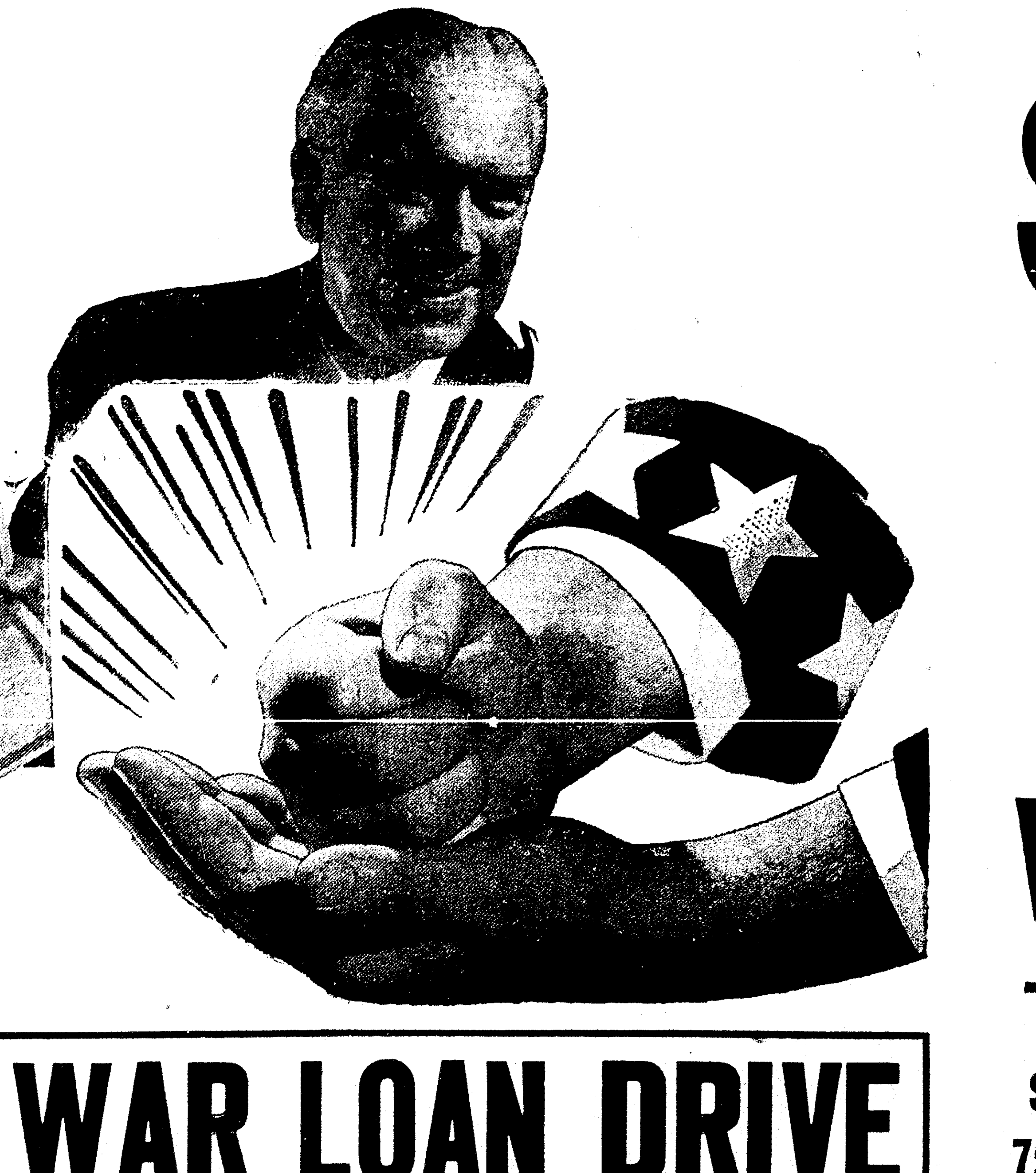

SOLD! TO THE HIGHEST BIDDER! OF WAR BONDS TUESDAY NIGHT

3RD WAR LOAN DRIVE

Sept. 28 7:30 P. M. — **DeSiard Street**

Special roped off section from St. John to Jackson, from DeSiard to railroad track on North 2nd St.

PUBLIC BOND AUCTION

E. Jack Selig & Son	Kuppenheimer Suit	$50.00
Field's	1 fur coat	$50.00
R & A Jewelry	diamond ring, value	$50.00
Peacock's, Inc.	Electric Mantel clock	$19.50
F. W. Woolworth Co.	complete set dinner ware	$7.90
Silverstein's	1 pair nylon hose, $24.50 dress and $10 hat	$37.50
H. Mickel Dry Goods Co.	1 Blanket	$10.00
Monroe Furniture Co.	49 pc. Dinner Ensemble	$10.95
F. Strauss & Son, Inc.	1 box apples	$6.50
The Palace	1 blanket for store; 1 blanket, infant dept.	$23.50
Sig Haas & Sons	Society Brand Suit	$55.00
Bella Scherck Davidson	1 pair Connie shoes	$5.95
	1 dress or suit	$30.00
Alice Henry Millinery	1 Hat	$5.00
Grayson's	1 dress	$7.99
Holloway & Thompson, Inc.	Shoes and Purse	$14.00
Moore's Tailoring & Men's Wear	Manhattan Pajamas	$2.50

Joseph Mickel & Son	Sweater	$6.00
Morgan & Lindsey	Set of Knives and forks	$7.95
Gay Clothing Co.	Suit of clothes	$20.50
The Toggery	Disney Hat or Selictom Mike	$10.00
The Dan Cohen Co.	1 pair child's shoes $3.49; 1 shoes, men's $5.00; 1 shoes, women's $4.00; 1 bag to match $4.00	$16.49
Mary's Flower Shop	corsage of orchids	$15.00
W. T. Grant Co.	Bedspread	$6.98
Ruth Shop	Plaid Jacket	$5.95
Jack Rogers, War Bond Chairman; Clarence Oakley, Co-chairman	$25.00 War Bond	$25.00
Ferd Levi Stationery Company	Framed Picture	$5.00
Sherwin-Williams Company	one room wallpaper	$7.50
Montgomery Ward Company	Furniture, tables and lamps	$15.00
Krauss & Cahn	2 men's shirts	$4.00
Fink The Tailor	Tailor Made Suit	$65.00

Many others not listed will be announced later.

Don't Miss the Big Bond Auction . . . Everybody Will Come Home With Their Arms Full of Bundles—and Their Pockets Full of Bonds!

Sponsored by Retail Merchants Division of the Chamber of Commerce

EXPECT HULL AT MOSCOW PARLEY

Presence At Meeting Of Three Nations Considered 'Imperative'

WASHINGTON, Sept. 25.—(AP)—High importance of the Moscow conference on American-British-Soviet war and post-war collaboration appeared increasingly likely tonight to bring attendance of Secretary of State Cordell Hull.

While Hull informed reporters after a meeting with Ambassador William H. Standley and President Roosevelt that neither he nor the government had reached the question of whether he would go to Moscow, some of the secretary's associates termed his presence "imperative."

It also appeared possible that a new ambassador would accompany the American delegation, since Standley intends to resign his post without returning. Determined to get out of diplomacy, the admiral said goodbye to Foreign Commissar Molotov when he took leave of the Soviet capital a few days ago.

W. Averell Harriman, lend-lease expediter at London, is expected to succeed Standley. He attended the conference with Hull and Standley which the secretary interrupted to go to the White House.

Harriman and others have been mentioned for the leadership of the American conference delegation. Britain will be represented by Foreign Secretary Anthony Eden.

An apparent Soviet desire to collaborate with the United States and Great Britain has been reported to the state department and high officials have expressed the view that the meeting calls for an American diplomat of cabinet rank on a par with that of Molotov and Eden.

Hull has been described as a poor air traveler but Standley's appearance indicated that his trip was not uncomfortable and at 71 he is only a year younger than Hull.

The Moscow conference was announced by Prime Minister Churchill as intended to clear the way for an agreement among the three nations on joint war efforts and collaboration after victory.

Roosevelt and Churchill are seeking a meeting with Stalin later this year to complete an accord.

Importance of the preliminary meeting was heightened by a report that Japan is trying to scare the Russians into a separate peace with Germany by implying that the Germans intend to make a stand on the Dnieper river and seek a separate peace with Russia. Otherwise, the report ran, they would try to negotiate one with the British and Americans.

HARDING FIELD TO NOTE ANNIVERSARY

BATON ROUGE, La., Sept. 25.—(AP)—Harding field will observe its second anniversary Monday with a parade review of all base organizations, open house for civilians and participation in a street carnival starting the final drive in the war bond campaign, public relations officers announced today.

Base commander since the field was activated on April 1, 1941, is Colonel L. L. Koontz of Virginia. The base was occupied and dedicated Sept. 28, 1942.

GETS SILVER STAR

Mrs. Dan O'Sullivan has been informed that her son, Sergeant Albert J. Atkins, has recently been awarded the silver star for gallantry in action in Tunisia, May 6, 1943. Although under extremely heavy enemy fire, Sergeant Atkins exposed himself to the enemy to direct more effectively direct fire on their positions. As a result, Sergeant Atkins' company quickly gained its objective.

Atkins attended Ouachita Parish High school which he left to join the army, November 27, 1939. As a result of his excellent training in the United States army, he was soon promoted to sergeant and for the past years served in action overseas.

GREW TO SPEAK AT FARM BUREAU MEET

JACKSON, Miss., Sept. 25.—(AP)—Joseph C. Grew, former United States ambassador to Japan, will be one of the principal speakers at the Mississippi farm bureau federation's annual convention here November 9 to 11, Director Owen Cooper has announced.

Other prominent persons who will address the delegates include Governor-Designate Thomas L. Bailey; Senator James Eastland; Ransom Aldrich, president of the state farm bureau; C. A. "Cully" Cobb, Atlanta, editor of the Southern Ruralist; and Walter Hammond, president of the Texas farm bureau federation.

Final plans for the convention will be worked out by the board of directors at a conference here October 4 and 5. Membership in the Mississippi federation is at a record high of 33,000 this year, with over 70 counties represented.

URGES MORE FOR SOLDIERS' WIVES

WASHINGTON, Sept. 25.—(AP)—An allowance of $120 monthly for the families of servicemen with a wife and two children was requested of congress today by President Philip Murray of the Congress of Industrial Organizations.

Murray wrote House members that his proposed figure would "assure tolerable living conditions for the families of our men now taking the offensive."

Murray's proposed allowance is far higher than any yet proposed in congress. The present pay is $50 for a wife, $12 for the oldest child and $10 for additional children. The C. I. O. leader's suggestion calls for $55 for a wife, $35 for the first child and $30 for other children.

BILLION DOLLARS FOR FOOD ASKED

That Amount Sought By Government For Loans, Subsidies

WASHINGTON, Sept. 25.—(AP)—The administration was disclosed today to be seeking a billion-dollar fund to finance a 1944 "all out" food program through price-supporting crop loans and subsidies designed to guarantee farmers prices which would encourage maximum output.

A highly-placed official said that Administrator Marvin Jones plans to go before the senate and house banking committee next week with a request that the War Food administration be given authority to proceed with a program which would use subsidies to avert increases in consumer food prices.

The request will be made in the face of the fact that members of the senate banking and agriculture committes told Jones at a recent hearing that they believe congress is overwhelmingly opposed to the use of subsidies to avoid increases in consumer prices.

Although earlier today there were indications that administration leaders in congress hoped to head off an open fight over subsidies, the decision to ask for additional funds indicate that President Roosevelt and his economic advisers have decided to stand firm on—and fight for, if necessary—the administration's present anti-inflation program designed to stabilize prices, insofar as possible, at the September, 1942, level.

Further evidence to this effect is provided by a WFA announcement today of an emergency $65,000,000 milk subsidy program to go into effect October 1 for a three-month period. Milk producers will be paid subsidies ranging from 25 to 50 cents per hundred pounds for milk marketed. These payments are intended to compensate dairymen for increases in dairy feed prices since September, 1942.

In announcing the milk subsidy, the WFA said dairy production was endangered unless returns to milk producers are increased.

VISITED HOME

Corporal M. L. Johnson, brother of Mrs. Dillard L. George, of R. F. D. No. 3, Monroe, recently visited his relatives here on furlough. He has been in armed service for nearly three years, and is stationed at Fort Hancock, N. J., in antiaircraft service.

BIRTHS

Mr. and Mrs. J. L. Jones, Jr., are parents of a son born September 22 in St. Francis sanitarium. Mrs. Jones was formerly Miss Dorothy Lee Hodges, daughter of Mr. and Mrs. Lee Hodges, 2305 Hawthorne, Monroe.

Mr. and Mrs. L. O. Green, 102 South Fourth street, West Monroe, are parents of a son, Stanley L. Green, born in St. Francis sanitarium, September 24.

Turtles are capable of laying 150 eggs within half an hour.

BOMBERS BLAST AT NORTHERN FRANCE

LONDON, Sept. 25.—(AP)—American Marauder bombers blasted the Longuenesse air field at St. Omer in northern France today and British planes attacked rail and water transport targets in northern France and Belgium and sank a medium sized supply vessel off Den Helder in north Holland, it was announced tonight.

Allied Spitfires escorted the United States Eighth air force bombers on the St. Omer raid which was accomplished without the loss of a plane by the attacking force, a joint British air ministry-United States army communique said.

The supply vessel sunk off Den Helder was hit by a torpedo from an R. A. F. Beaufighter of the coastal command escorted by Spitfires.

More than a dozen locomotives and several barges were damaged in the offensive patrols over Belgium and northern France carried out by Mustangs, Typhoons and Spitfires. Fighter command Mosquitos destroyed two Junkers 88s this afternoon. Two coastal command and three fighter command planes are missing from these operations, the air ministry communique said.

Almost 48 hours after the R. A. F.'s heavy attack of Thursday night, fires still were burning late yesterday in the twin German industrial cities of Mannheim and Ludwigshafen, the air ministry said, adding that the I. G. Farben Chemical works of Ludwigshafen, was among the places still in flames. The statement said that "fresh damage done that night was severe, especially in the dock, central and Neckar Stadt areas of Mannheim."

LOUISIANA FARMERS CAN GET $3,500,000

BATON ROUGE, La., Sept. 25.—(AP)—Louisiana farmers have an opportunity to earn $3,500,000 by carrying out AAA fall season aproved practices, A. C. Smith, state AAA administrative officer, announced today.

Smith said several new practices have been added to the AAA program and rates of payments for others have been substantially increased, and he urged farmers to contact parish or other agricultural agencies for details.

The officer said the 1944 goal for terracing programs in hill parishes had been set at 7,500,000 feet, compared with the 4,000,000 feet for which state farmers received $30,000 last year.

DUNBAR REELECTED

BATON ROUGE, La., Sept. 25.—(AP)—Charles E. Dunbar, Jr., New Orleans, has been reelected chairman of the state civil service commission, a position he has held since the body was established in 1940, Willard E. Parker, department personnel director, announced today. Dunbar, described as the "father" of Louisiana civil service, was head of a committee that wrote the state's civil service law.

STARTS REIGN AS 'V-5 SWEETHEART'

NEW ORLEANS, Sept. 25.—(AP)—Pretty 18-year-old Cheryl Watson of Fort Worth began her week-end reign here today as "V-5 Sweetheart" of the 100 future aviation cadets training at the naval air station here.

Miss Watson, fiancee of Don Chanslor of Fort Worth, V-5 trainee, was selected by the station pre-cadet group in a "sweethearts" portraits contest.

Among other events scheduled in her honor she will be "queen" tonight at a ball celebrating the completion of recruit training of the group.

PILES? Drop Everything for this Amazing Way!

Don't worry if ordinary methods disappointed you. Use, at home, the ointment used by DOCTORS adjunctively at noted Thornton & Minor Clinic. Be amazed how QUICK your pile pain, itch, soreness are relieved. Get tube Thornton & Minor's Rectal Ointment, *only 75¢*. Use DOCTORS' way.

At all good drug stores everywhere—in Monroe, at Sandman's Phmcy.

C. P. A. EXAMINATION

Examination of Candidates for
CERTIFIED PUBLIC ACCOUNTANT CERTIFICATES
Will Be Held in New Orleans and Shreveport, Louisiana, on November 17, 18 and 19, 1943

Applications Must Be Filed With
R. B. Hawthorn, Secretary
616 Louisiana National Bank Building
Baton Rouge, Louisiana Before October 15, 1943

SHARE YOUR CLOTHING WITH VALIANT GREECE

If you have any clothing that you will give to the people of Greece who have been unable to purchase any garments of wearing apparel in five years, it will be highly appreciated. If you have any old clothes for men, women or children that are wearable, please deliver to the following places of business:

The Green Mill, 225 Walnut St.
Alvis Hotel Coffee Shop, Hotel Alvis Bldg.
The Shades, Jackson and Morris Sts.
Angelo's Cafe, across from M. O. P. Station
The Rendezvous, 1400 Louisville Avenue

If unable to deliver . . . please Phone 3217 and they will be called for.

An effort is now being made to accumulate clothing to be shipped to Greece as soon as this country is liberated. Your help is badly needed for a nation unable at this time to help themselves.

MRS. TOM JOHNSON, Chairman
GREEK WAR RELIEF

AT RUTH SHOP

My, My, These
COATS
Are Beautiful!

$39.75 up

Lovely Fabrics, luxuriously furred, in wanted Blacks, Browns, Blues, Tans, in fitted, flared, single and double breasted models.

3-PIECE
● SUITS

A most sensible garment for a wartime budget . . . a perfect suit, a separate matching coat.

Coat	19.75
Suit	19.75

Man-Tailored
SUITS

$19.75 up

The largest stock of finely tailored suits in the city. Tweeds, stripes, checks, solids.

Next to Central Bank
Ruth Shop
I. W. JAFFE

SOLD!
TO THE
HIGHEST BIDDER!
OF
WAR BONDS
TUESDAY NIGHT

Sept. 28 DeSiard Street
7:30 P. M.

Special roped off section from St. John to Jackson, from DeSiard to railroad track on North 2nd St.

3RD WAR LOAN DRIVE

PUBLIC BOND AUCTION

E. Jack Selig & Son	Kuppenheimer Suit	$50.00
Field's	1 fur coat	$50.00
R & A Jewelry	diamond ring, value	$50.00
Peacock's, Inc.	Electric Mantel clock	$19.50
F. W. Woolworth Co.	complete set dinner ware	$7.90
Silverstein's	1 pair nylon hose, $24.50 dress and $10 hat	$37.50
H. Mickel Dry Goods Co.	1 Blanket	$10.00
Monroe Furniture Co.	49 pc. Dinner Ensemble	$10.95
F. Strauss & Son, Inc.	1 box apples	$6.50
The Palace	1 blanket for store, 1 blanket, infant dept.	$23.50
Sig Haas & Sons	Society Brand Suit	$55.00
Bella Scherck Davidson	1 pair Connie shoes	$5.95
	1 dress or suit	$30.00
Alice Henry Millinery	1 Hat	$5.00
Grayson's	1 dress	$7.99
Holloway & Thompson, Inc.	Shoes and Purse	$14.00
Moore's Tailoring & Men's Wear	Manhattan Pajamas	$2.50
Joseph Mickel & Son	Sweater	$6.00
Morgan & Lindsey	Set of Knives and forks	$7.95
Gay Clothing Co.	Suit of clothes	$20.50
The Toggery	Disney Hat or Selictom Mike	$10.00
The Dan Cohen Co.	1 pair child's shoes $3.49; 1 shoes, men's $5.00; 1 shoes, women's $4.00; 1 bag to match $4.00	$16.49
Mary's Flower Shop	corsage of orchids	$15.00
W. T. Grant Co.	Bedspread	$6.98
Ruth Shop	Plaid Jacket	$5.95
Jack Rogers, War Bond Chairman; Clarence Oakley, Co-chairman	$25.00 War Bond	$25.00
Ferd Levi Stationery Company	Framed Picture	$5.00
Sherwin-Williams Company	one room wallpaper	$7.50
Montgomery Ward Company	Furniture, tables and lamps	$15.00
Krauss & Cahn	2 men's shirts	$4.00
Fink The Tailor	Tailor Made Suit	$65.00

Many others not listed will be announced later.

Don't Miss the Big Bond Auction . . . Everybody Will Come Home With Their Arms Full of Bundles—and Their Pockets Full of Bonds!

Sponsored by Retail Merchants Division of the Chamber of Commerce

YANKS SHADE TIGERS, CLINCH AMERICAN FLAG

CKEY SINGLES IN RUN IN 14TH

ndler Bests Overmire In Duel For 2-1 Victory In Clincher

W YORK, Sept. 25.—(AP)—With Chandler pitching his 20th vic- of the season and his battery , the veteran Catcher Bill Dickey ributing the game-winning single, Yankees finally clinched the rican league pennant today by ng Detroit, 2 to 1, in a thrilling ning struggle.

e Yanks now have won 91 games lost 53. If they lose all of their ining 10 games while the second- Washington Senators win all of remaining nine, the Yanks will finish one top by a one-game gin.

uthpaw Frank "Stubby" Over- gave Chandler a stubborn argu- all the way and would have won o 0 shutout in the regulation nine ngs, but for a two-base muff by ie Dick Wakefield that paved the for an unearned Yankee tally in third. The run matched the one Tigers made in the top of the on Overmire's single, a sacrifice Joe Wood's one-baser.

ter that Chandler and Overmire ed up in a magnificent duel be- a scant crowd of 6,342. Both were cially effective from the ninth on. ndler retired 15 of the 16 batters faced him in the five overtime es, the last 14 in succession. Ex- for Joe Gordon's single in the Overmire also mowed down the kees without trouble.

e break came in the 14th. With out, Overmire walked Bill John- Dickey then bounced a single second base and Johnson romped e with the pennant-winning run.

x score:

[illegible]

(Continued on Eleventh Page)

L. S. U. Beats Georgia In Wild Opening Game, 34 To 27

GUMBERT ROUTED BUT CARDS BEAT PHILS IN CLOSE GAME

Munger Halts Philadelphia Rally In 9th; Kraus Is Victim

ST. LOUIS, Sept. 25.—(AP)—Harry Gumbert, arm-ailing right hander whom the Cardinals have been trying to patch into a World Series pitcher, still isn't quite ready. He was knocked out today and George Munger, who stopped a ninth-inning Philadelphia rally, got credit for the 5 to 4 victory over the Phils.

Gumbert failed by two-thirds of an inning to pitch his first game since he beat Boston July 11.

A circulatory ailment which caused numbness in his pitching arm after a few innings' work has dogged Gumbert since mid-summer. The arm, treated and rested, was put to an inconclusive test last Sunday. Big Harry was blasted out in the first inning.

Today he tried again and at times the old magic seemed to be there. In six innings he pitched to only three batters an inning. But he allowed eight hits in the other 2 1-3 innings he hurled and they included four doubles and Coaker Tripler's home run.

The Cardinals banged Jack Kraus for 11 hits but he scattered them sufficiently to have had a 4 to 3 triumph except for a wild throw by Merrill May which scored two runs.

Even with the gift tallies, the Redbirds had to win in the ninth. With two out, Danny Litwhiler socked a double into center field, scoring Stan Musial.

Box score:

[illegible]

(Continued on Eleventh Page)

GREAT LAKES WINS FROM IOWA, 21-7

GREAT LAKES, Ill., Sept. 25.—(AP)—Iowa's Green Hawkeyes gave Great Lakes' veterans and ponderous eleven unexpectedly stiff competition today and the Sailors were able to run up only a 21 to 7 triumph before 22,000 naval training station recruits.

Making their debut under the coaching of Edward (Slip) Madigan, the all-civilian Hawkeyes shut out the Bluejackets in the second and fourth period but yieded a touchdown in the first and two more in the third.

Then to add to their satisfaction, the Hawks made a touchdown of their own midway in the final period to escape being shut out.

All the Great Lakes' touchdowns were on long runs or long pass plays. Steve Lach, former Chicago Cardinal professional, galloped 75 yards early in the first period and Dewey Procter of Furman traveled 45 in the third period. Later in that same quarter Lach passed to Steve Jzwik of Notre Dame in a play covering 47 yards for the final Sailor touchdown.

Ray Polzynski of Marquette put on a great passing shot for Great Lakes in the final period, throwing one aerial of 18 yards to Sam Zatkoff of Hamtramck (Mich.) high school and another of 43 yards to Emil Sitko, former Notre Dame freshman. He also figured in the day's oddest play, catching his own pass for a two-yard loss after it had been batted into the air by an Iowa player.

TULSA SCORES 20-7 WIN OVER MUSTANGS

DALLAS, Tex., Sept. 25.—(AP)—Veteran Clyde Leforce and Freshman Jim Ford led Tulsa to a 20-7 victory over Southern Methodist today in a brilliant aerial football show.

The scholarly Leforce passed for the first two Tulsa touchdowns. Ford set up the other score with his accurate pitching.

The Methodists rallied in the last half and furnished the top thrill when Bill Squires, a gangling freshman, took a punt and raced 58 yards for a touchdown.

OKLAHOMA WINS

NORMAN, Okla., Sept. 25—(AP)—A hard-punching University of Oklahoma Sooner football team launched its season today by plastering the Norman naval air station Zoomers 22 to 6, with Bob Brumley, former Rice ace, leading the assault before 10,000 fans.

TEAMS SCORE IN EVERY QUARTER

Tigers Show Ground Power While Bulldogs Resort To Air Attack

BATON ROUGE, La., Sept. 25.—(AP)—Louisiana State's Tigers opened their season tonight with a 34-27 victory over Georgia's Bulldogs before an estimated 20,000 fans. The Bengals out-powered the visitors, who made most of their gains through the air.

Steve Van Buren, of New Orleans, Louisiana State tailback, lunged and passed the Tigers to victory over the air-minded but outpowered Georgia Bulldogs.

Van Buren, a 200-pound sprinter, was outstanding in a scoring-fest that left the outcome in doubt up to the last whistle, alternately heaving and power-housing through a visiting aggregation whose best defense was aerial offense.

Leading the Georgia offensive was Freshman Johnny Cook, 150-pound 17-year-old freshman from Rome, Ga., whose running and passing kept the host team on edge. Charles Smith, another Bulldog freshman, from Palatka, Fla., snared Cook's heaves in a manner that indicated Smith-to-Cook will be a noted combination by season's end.

The Tigers outgained the Bulldogs in rushing, netting 225 yards to 160, but netted only 35 yards through the air to 150 for the visitors. L. S. U. completed two passes out of three tries, Georgia clicked on 13 out of 23. The Bengals got the worst of penalties, losing 130 yards to 20 for the Georgians.

Van Buren hit the ground running in the first quarter, picking up four first downs on his first four tries. Cook had opened his aerial offensive early, after running 52 yards, but the Tigers held, took the ball and Van Buren made three plunges, totaling 35 yards, for the first score. Near the end of the quarter Cook passed to Harris for 10, ran five, heaved again for seven and circled end to tie the score.

In the second stanza, Van Buren alternated with Bill Schroll to the five-yard marker, and Schroll, another New Orleanian, crashed through to paydirt. The ball see-sawed, but Cook finally heaved to Bill Rutland twice, the second over the goal. Van Buren blocked a kick, sprinted 62 yards on the next play and Schroll plunged across.

The third quarter score came after the Bengals held and Van Buren squirmed four yards, was held, passed to End Charles Webb of McComb, Miss., for 18, picked up six more through tackle and then another five for a score.

Two Cook-to-Smith passes gave the Bulldogs another marker early in the

(Continued on Twelfth Page)

PENN WALLOPS TIGERS OF PRINCETON, 47-9

PHILADELPHIA, Sept. 25.—(AP)—Pennsylvania's "military secret" football team—the outfit that was supposed to have lost a pile of material to the armed forces and received a lot of question marks in return—came out into the open today. And, it was quite an unveiling, for 30,000 fans.

The Quakers, three-deep all the way 'round, lifted the lid on their season by practically chasing Princeton's highly-touted Tigers out of Franklin field as they rolled up a 47 to 9 win for the most one-sided scoring spree any Penn team had ever chalked up on the Tigers in their 67-year rivalry.

HARD LUCK FAILS TO SLOW UP 'SPUD' CHANDLER OF YANKEES

Hurler Termed Best In Majors May Pitch Three Games In Series

By Judson Bailey

NEW YORK, Sept. 25.—(AP)—The outstanding pitcher in the major leagues this year is a former football star whose baseball destiny for a long time seemed to be hard work and hard luck.

Spurgeon Chandler, named for a Baptist preacher in the little Georgia community where he was born 34 years ago this month, has been in professional baseball a dozen seasons and now, with Red Ruffing and Lefty Gomez gone, he is the dean of the New York Yankees' pitching staff.

Up until this week "Spud" had won 19 games and lost four and was leading the big leagues in low earned run average. He was being counted upon to hurl maybe three games for the Yankees in the World Series with the St. Louis Cardinals in October.

All of this is as novel as it is nice for Chandler. Never had he won more than 16 games in a season, even in the minors, and although with five other Yankee pennant winners, he has started only two World Series games and lost both.

In 1941, he started the second game against the Brooklyn Dodgers, yielded only one hit in four innings. Then in the Yankees' half of the fourth he reached base on a forceout, racing hard to beat a double play, and a moment later he tried to go from first to third on a single, and was tagged out sliding.

This arduous base running ended Chandler's pitching spell. In the fifth frame, he walked two men and two runs scored. He was taken out in the sixth and the Dodgers won the game, 3-2, their only victory of the series.

Last year Chandler started the third game against the St. Louis Cardinals. Over a stretch of eight innings he gave just three scattered hits and one walk.

But the one base on balls cost him a run in the third inning, an infield hit, a sacrifice and an infield out pushing the runner around. Chandler was removed for a pinch batter in the eighth and the Yankees lost 2-0.

This is a fair sampling of Chandler's baseball luck practically ever since he left the University of Georgia's campus in 1932 to start up the ladder of the Yankee farm system.

For a long time it seemed he would be remembered in Yankee stadium mostly, if not entirely, for his football feats. His debut in New York's mammoth stadium was made on the gridiron in 1929 against New York university and he came back the next two years to give spectacular performances in ball carrying, passing and punting.

During his three seasons, Georgia beat Yale three times and Dr. Mal Stevens, then coaching the Elis, called Chandler "next to Catfish Smith, the greatest annoyer ever in Yale bowl."

Big time baseball, however, turned out to be tougher to crack than the Yale line. After casting his lot with the Yankees, Spud began seeing the country without making too much of an impression on it. In five years he shuttled to clubs in Springfield, Mass., Binghamton and Syracuse, N. Y., Minneapolis, Oakland, Calif., Portland, Ore., and Newark, N. J.

With only one of these clubs was he able to win more than ten games. He was hurt part of the time and in 1938, the year after his graduation to the Yankees, he had to have an operation for the removal of bone chips in his pitching elbow. In the spring of 1939 he stepped into a hole in the running track at the University of Georgia and broke a bone in his ankle.

Even though he at last has become

(Continued on Eleventh Page)

ARMY WINS 27-0 OVER VILLANOVA

WEST POINT, N. Y., Sept. 25.—(AP)—The United States military academy eleven opened the defense of a stubborn Villanova football team with a sharp passing attack in the second half today and streaked to a 27 to 0 triumph in the Cadets opening game.

The army could score but once in the first half and then only when a Villanova reverse was messed up in mid-field and the Cadets Joe Stanowicz recovered on the Philadelphians' 40-yard line.

A series of line smashes carried to the five and when the Wildcats held they tried a shovel pass from Dale Hall to Glenn Davis for the pay-off yards.

That play not only gave Army its first score but apparently the key for future operations. A behind-the-line forward, Lombardo to George Maxon, shot the latter around his own left end for 62 yards that set up the second marker at the start of the third period and another forward, this time Lombardo to Carl Anderson gained 37 yards for another touchdown two minutes later.

COLGATE EKES OUT WIN OVER ROCHESTER, 7-0

ROCHESTER, N. Y., Sept. 25.—(AP)—A rugged Colgate eleven opened its 1943 season today by overpowering hitherto undefeated Rochester, 7-0 before 12,600 in the tiny Yellow-Jacket stadium.

The visiting Red-Raiders enjoyed a 21-1 advantage in first downs but it was not until the fourth period that they managed to pierce the stubborn Rochester defense for a score. On the second play of the final quarter, Neil Dooley heaved a 17-yard pass to substitute Dick Owen who scampered an equal distance for the score. Everett Sante, a place-kicking specialist, converted.

• The Standings

NATIONAL LEAGUE

Teams	Won	Lost	Pct.
St. Louis	97	47	.674
Cincinnati	79	65	.545
Brooklyn	77	67	.535
Pittsburgh	77	70	.524
Chicago	67	76	.461
Boston	65	77	.458
Philadelphia	61	85	.418
New York	54	90	.375

Yesterday's Results

Brooklyn 3; Chicago 5.
Philadelphia 4; St. Louis 5.
New York 2; Pittsburgh 7.
Boston 0-1; Cincinnati 3-4.

Today's Games

Philedalphia at St. Louis, Gerheauser (10-18) and Barrett (8-13) vs. Byerly (0-0) and Krist (9-5).

Brooklyn at Chicago, Higbe (11-10) and Head (8-9) vs. Passeau (15-11) and Hanyzewski (6-7).

Boston at Cincinnati, Andrews (14-18) and Tobin (13-12) vs. Vander Meer (12-13) and Riddle (20-10).

New York at Pittsburgh, Melton (9-10) and Adams (11-7) vs. Sewell (21-9) and Rescigno (6-9).

AMERICAN LEAGUE

Teams	Won	Lost	Pct.
New York	91	63	.632
Washington	81	64	.559
Cleveland	78	66	.542
Chicago	75	70	.517
Detroit	73	72	.503
St. Louis	68	75	.475
Boston	65	80	.448
Philadelphia	45	97	.322

Yesterday's Results

Detroit 1; New York 2 (14 innings).
Cleveland 6; Boston 3 (10 innings).
Chicago 4-5; Philadelphia 2-2.
Only games scheduled.

Today's Games

Cleveland at New York, Smith (16-6) or Poat (2-5) and Kennedy (10-6) vs. Bonham (13-8) and Donald (6-4).

Detroit at Boston, Trucks (13-10) and Bridges (12-6) vs. Lucier (2-3) and Woods (4-6).

Chicago at Washington, Smith (9-11) and Ross (10-7) vs. Leonard (11-12) and Candini (10-7).

St. Louis at Philadelphia, Muncrief (12-11) and Sundra (14-10) vs. Harris (7-19) and Fagan (2-6).

INTERNATIONAL PLAYOFF

Toronto 3; Syracuse 1.

NAVY ROMPS TO 31-TO-0 VICTORY

Middies Show Four Full Teams In Beating Cloudbuster Eleven

ANNAPOLIS, Md., Sept. 25.—(AP)—There was no longer any secret about the potential power of Navy's 1943 football squad today after the Midshipmen took the blanket off four full teams, all of them scoring combinations, to smother the desperately-trying but ineffective veterans of the North Carolina pre-flight cloudbusters, 31 to 0.

All through the long pre-season practices, Captain Johnny Whelchel, the Sailors head coach, had guarded as carefully as any naval secret the versatility of a wealth of material at the naval academy.

But, 12,500 fans were in Thompson stadium to watch the Middies toy with the once-powerful pre-flighters and coast to a victory that was certain midway of the opening period. Navy counted in every quarter, twice in the second, and threw four battle lines in action to allow the Cloudbusters no closer to their goal than midfield all afternoon.

Navy stars glittered all over the place, but not the least of the new faces uncovered by Captain Whelchel was Bruce Smith, stocky plebe, formerly of Miami (Fla.) High, a triple-threat and who sparked the Middies to two of their five touchdowns.

Ben Martin and little Hal Hamberg collaborated in a 64-yard drive for the first touchdown midway in the initial stanza, with Joe Sullivan diving over from the two. Gus Hampton place-kicked the point after, the only one all afternoon and the Sailors were out in front, 7 to 0.

Bill Crawley and Grady were the spearheads of the next drive, with Gay taking the pigskin from Crawley on the gray-bearded Statue of Liberty play to race the final 15 yards, culminating a 50-yard march.

Bruce Smith made his debut to spark a 93-yard march four minutes later, tossing 15 yards to Charlie Guy for the score, after runs by speedy Jim Pettit and Smith-to-Vic Finos passes had eaten up the distance.

A Society Brand SUIT

GOOD LOOKING ... isn't it?

BUT—

it's NOT FOR SALE

IT'S FREE!

This $55.00 Suit to the highest bidder of WAR BONDS

Tuesday Night— September 28th at War Bond Auction

TUESDAY, SEPTEMBER 28TH IS WAR BOND DAY

Merchants in downtown Monroe will sell war bonds all day Tuesday, September 28. With each war bond, purchaser will receive tickets entitling them to participate in the awarding of free gifts to be presented at 7:30 Tuesday night on DeSiard Street.

WAR BOND AUCTION will also be held on DeSiard. Hundreds and hundreds of dollars worth of valuable gifts will be awarded to the highest bidder of War Bonds.

SIG HAAS & SONS

"Only the Best"

IF THE LABEL IS KNOX THE HAT IS RIGHT

"Vagabond"*

For Wartime Economy and Morale

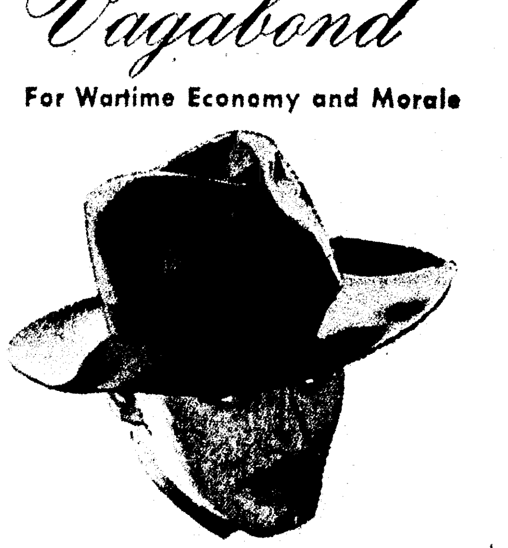

So light and comfortable, so wearable 'round-the-year, and so adaptable to any personality . . . this is the famous Knox lightweight that gives more service at less "overhead" than any other hat of its kind. In the new colors.

SAY YES! TAKE YOUR CHANGE IN WAR STAMPS

*Trade Mark

E. Jack Selig & Son

Attend the Big Bond Auction Tuesday night. Valuable Free Gifts

CLOSED THURSDAY—SEPTEMBER 30th
On Account of Religious Holiday

BACK THE ATTACK

... support the

THIRD WAR LOAN

TUESDAY IS BOND DAY IN MONROE

There's a bigger job ahead... all of us have to buy more war bonds than ever!

Attend the Big War Bond Auction DeSiard St.—Tuesday Night

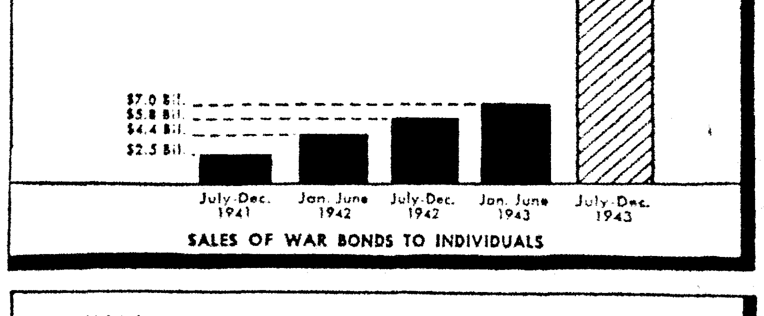

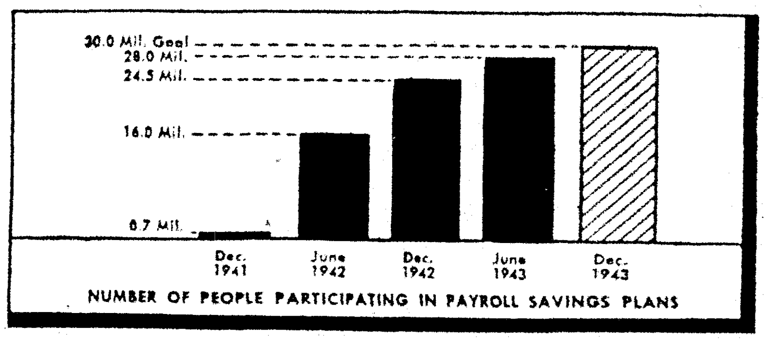

Yes, our war bond goal is more than doubled! Our military leaders know what this war is going to cost—how many planes, tanks and guns we'll need—how many men will be in the service and how much equipment they will require. To back the attack, all of us will have to *buy more war bonds than ever*. And don't forget—you are just lending, not giving. You'll get back $4 for every $3.

FREE $50.00 Kuppenheimer FALL SUIT — Buy War Bonds Tuesday night. This suit will be auctioned to the highest bidder of War Bonds.

E. Jack Selig & Son

THE STORE FOR MEN

HOME OF KUPPENHEIMER CLOTHES

YANKS SHADE TIGERS, CLINCH AMERICAN FLAG

CKEY SINGLES IN RUN IN 14TH

ndler Bests Overmire In Duel For 2-1 Victory In Clincher

W YORK, Sept. 25.—(AP)—With Chandler pitching his 20th vic- of the season and his battery , the veteran Catcher Bill Dickey ributing the game-winning single, Yankees finally clinched the rican league pennant today by ng Detroit, 2 to 1, in a thrilling ning struggle.

e Yanks now have won 91 games lost 53. If they lose all of their ining 10 games while the second- e Washington Senators win all of remaining nine, the Yanks will finish one top by a one-game gin.

uthpaw Frank "Stubby" Over- gave Chandler a stubborn argu- all the way and would have won o 0 shutout in the regulation nine ngs, but for a two-base muff by kie Dick Wakefield that paved the for an unearned Yankee tally in third. The run matched the one Tigers made in the top of the on Overmire's single, a sacrifice Joe Wood's one-baser.

ter that Chandler and Overmire ed up in a magnificent duel be- a scant crowd of 6,342. Both were cially effective from the ninth on. ndler retired 15 of the 16 batters faced him in the five overtime es, the last 14 in succession. Ex- for Joe Gordon's single in the Overmire also mowed down the kees without trouble.

e break came in the 14th. With out, Overmire walked Bill John- Dickey then bounced a single second base and Johnson romped e with the pennant-winning run.

x score:

ROIT	AB	R	H	PO	A	E
er, ss	5	0	2	4	5	0
, 3b	6	0	1	1	1	1
field, rf	6	0	1	4	0	1
, 1b	6	0	1	16	1	0
er, rf	6	0	0	4	0	0
w, lf	5	0	1	4	0	0
worth, 2b	3	0	0	1	6	0
ards, c	5	0	1	4	1	0
mire, p	5	1	1	1	4	0
TALS	47	1	8x41	18	2	

wo out when winning run scored.

YORK	AB	R	H	PO	A	E
back, cf	6	0	0	5	0	0
lli, ss	6	0	2	2	4	1
son, 2b	5	1	0	2	4	0
r, lf	6	0	1	2	1	0
don, 2b	5	0	2	5	3	0
y, c	5	0	1	10	0	1
, 1b	4	0	0	14	0	0
ll, rf	5	1	0	2	0	0
dler, p	5	0	0	0	4	0
TALS	47	2	6	42	16	2

re by innings:

oit	001	000	000	000	00—1
York	001	000	000	000	01—2

ns batted in: Wood, Stainback, Dickey. -base hits: Crosetti. Sacrifices: Hoover, worth. Double plays: Overmire, Blood- h and York; Gordon and Etten. Left ases: Detroit 7; New York 8. Bases

(Continued on Eleventh Page)

L. S. U. Beats Georgia In Wild Opening Game, 34 To 27

GUMBERT ROUTED BUT CARDS BEAT PHILS IN CLOSE GAME

Munger Halts Philadelphia Rally In 9th; Kraus Is Victim

ST. LOUIS, Sept. 25.—(AP)—Harry Gumbert, arm-ailing right hander whom the Cardinals have been trying to patch into a World Series pitcher, still isn't quite ready. He was knocked out today and George Munger, who stopped a ninth-inning Philadelphia rally, got credit for the 5 to 4 victory over the Phils.

Gumbert failed by two-thirds of an inning to pitch his first game since he beat Boston July 11.

A circulatory ailment which caused numbness in his pitching arm after a few innings' work has dogged Gumbert since mid-summer. The arm, treated and rested, was put to an inconclusive test last Sunday. Big Harry was blasted out in the first inning.

Today he tried again and at times the old magic seemed to be there. In six innings he pitched to only three batters an inning. But he allowed eight hits in the other 2 1-3 innings he hurled and they included four doubles and Coaker Tripler's home run.

The Cardinals banged Jack Kraus for 11 hits but he scattered them sufficiently to have had a 4 to 3 triumph except for a wild throw by Merrill May which scored two runs.

Even with the gift tallies, the Redbirds had to win in the ninth. With two out, Danny Litwhiler socked a double into center field, scoring Stan Musial.

Box score:

PHILADELPHIA	AB	R	H	PO	A	E
Adams, cf	4	0	1	4	0	0
May, 3b	4	0	0	3	3	2
Triplett, lf	4	2	2	1	0	0
Northey, rf	3	0	1	2	0	0
Wasdell, 1b	4	0	1	8	0	0
Stewart, ss	4	0	0	1	2	1
Seminick, c	4	1	2	3	0	0
Hamrick, 2b	3	1	1	4	1	0
Kraus, p	3	0	0	0	3	0
TOTALS	33	4	8x26	9	3	

xTwo out when winning run scored.

ST. LOUIS	AB	R	H	PO	A	E
Klein, 2b	5	0	0	2	5	0
Walker, cf	5	1	1	2	0	0
Musial, rf	4	3	3	5	0	0
W. Cooper, c	4	1	2	3	1	0
Kurowski, 3b	4	0	1	0	1	0
Sanders, 1b	5	0	3	12	0	0
Litwhiler, lf	5	0	1	2	0	0
Marion, ss	2	0	0	0	0	0
Gumbert, p	3	0	0	0	3	0
Munger, p	0	0	0	1	1	0
TOTALS	37	5	11	27	13	0

Score by innings:

Philadelphia	003	001	001—4
St. Louis	100	020	131—5

Runs batted in: W. Cooper, Hamrick, Adams, Triplett, Kurowski, Wasdell, Litwhiler. Two-base hits: Walker, Sanders, Seminick, Hamrick, Musial, Triplett, Litwhiler, Wasdell. Home run: Triplett. Sacrifices: Marion, Kraus, Gumbert, Northey, W. Cooper. Double plays: Klein and Sand-

(Continued on Eleventh Page)

GREAT LAKES WINS FROM IOWA, 21-7

GREAT LAKES, Ill., Sept. 25.—(AP)—Iowa's Green Hawkeyes gave Great Lakes' veterans and ponderous eleven unexpectedly stiff competition today and the Sailors were able to run up only a 21 to 7 triumph before 22,000 naval training station recruits.

Making their debut under the coaching of Edward (Slip) Madigan, the all-civilian Hawkeyes shut out the Bluejackets in the second and fourth period but yieded a touchdown in the first and two more in the third.

Then to add to their satisfaction, the Hawks made a touchdown of their own midway in the final period to escape being shut out.

All the Great Lakes' touchdowns were on long runs or long pass plays. Steve Lach, former Chicago Cardinal professional, galloped 75 yards early in the first period and Dewey Proctor of Furman traveled 45 in the third period. Later in that same quarter Lach passed to Steve Juzwik of Notre Dame in a play covering 47 yards for the final Sailor touchdown.

Ray Polzynski of Marquette put on a great passing shot for Great Lakes in the final period, throwing one aerial of 18 yards to Sam Zatkoff of Hamtramck (Mich.) high school and another of 43 yards to Emil Sitko, former Notre Dame freshman. He also figured in the day's oddest play, catching his own pass for a two-yard loss after it had been batted into the air by an Iowa player.

TULSA SCORES 20-7 WIN OVER MUSTANGS

DALLAS, Tex., Sept. 25.—(AP)—Veteran Clyde Leforce and Freshman Jim Ford led Tulsa to a 20-7 victory over Southern Methodist today in a brilliant aerial football show.

The scholarly Leforce passed for the first two Tulsa touchdowns. Ford set up the other score with his accurate pitching.

The Methodists rallied in the last half and furnished the top thrill when Bill Squires, a gangling freshman, took a punt and raced 58 yards for a touchdown.

OKLAHOMA WINS

NORMAN, Okla., Sept. 25.—(AP)—A hard-punching University of Oklahoma Sooners football team launched its season today by plastering the Norman naval air station Zoomers 22 to 6, with Bob Brumley, former Rice ace, leading the assault before 10,000 fans.

TEAMS SCORE IN EVERY QUARTER

Tigers Show Ground Power While Bulldogs Resort To Air Attack

BATON ROUGE, La., Sept. 25.—(AP)—Louisiana State's Tigers opened their season tonight with a 34-27 victory over Georgia's Bulldogs before an estimated 20,000 fans. The Bengals out-powered the visitors, who made most of their gains through the air.

Steve Van Buren, of New Orleans, Louisiana State tailback, lunged and passed the Tigers to victory over the air-minded but outpowered Georgia Bulldogs.

Van Buren, a 200-pound sprinter, was outstanding in a scoring-fest that left the outcome in doubt up to the last whistle, alternately heaving and power-housing through a visiting aggregation whose best defense was aerial offense.

Leading the Georgia offensive was Freshman Johnny Cook, 150-pound 17-year-old freshman from Rome, Ga., whose running and passing kept the host team on edge. Charles Smith, another Bulldog freshman, from Palatka, Fla., snared Cook's heaves in a manner that indicated Smith-to-Cook will be a noted combination by season's end.

The Tigers outgained the Bulldogs in rushing, netting 225 yards to 160, but netted only 35 yards through the air to 150 for the visitors. L. S. U. completed two passes out of three tries, Georgia clicked on 13 out of 23. The Bengals got the worst of penalties, losing 130 yards to 20 for the Georgians.

Van Buren hit the ground running in the first quarter, picking up four first downs on his first four tries. Cook had opened his aerial offensive early, after running 52 yards, but the Tigers held, took the ball and Van Buren made three plunges, totaling 35 yards, for the first score. Near the end of the quarter Cook passed to Harris for 10, ran five, heaved again for seven and circled end to tie the score.

In the second stanza, Van Buren alternated with Bill Schroll to the five-yard marker, and Schroll, another New Orleanian crashed through to paydirt. The ball see-sawed, but Cook finally heaved to Bill Rutland twice, the second over the goal. Van Buren blocked a kick, sprinted 62 yards on the next play and Schroll plunged across.

The third quarter score came after the Bengals held and Van Buren squirmed four yards, was held, passed to End Charles Webb of McComb, Miss., for 18, picked up six more through tackle and then another five for a score.

Two Cook-to-Smith passes gave the Bulldogs another marker early in the

(Continued on Twelfth Page)

PENN WALLOPS TIGERS OF PRINCETON, 47-9

PHILADELPHIA, Sept. 25.—(AP)—Pennsylvania's "military secret" football team—the outfit that was supposed to have lost a pile of material to the armed forces and received a lot of question marks in return—came out into the open today. And, it was quite an unveiling, for 36,000 fans.

The Quakers, three-deep all the way 'round, lifted the lid on their season by practically chasing Princeton's highly-touted Tigers out of Franklin field as they rolled up a 47 to 9 win for the most one-sided scoring spree any Penn team had ever chalked up on the Tigers in their 67-year rivalry.

HARD LUCK FAILS TO SLOW UP 'SPUD' CHANDLER OF YANKEES

Hurler Termed Best In Majors May Pitch Three Games In Series

By Judson Bailey

NEW YORK, Sept. 25.—(AP)—The outstanding pitcher in the major leagues this year is a former football star whose baseball destiny for a long time seemed to be hard work and hard luck.

Spurgeon Chandler, named for a Baptist preacher in the little Georgia community where he was born 34 years ago this month, has been in professional baseball a dozen seasons and now, with Red Ruffing and Lefty Gomez gone, he is the dean of the New York Yankees' pitching staff.

Up until this week "Spud" had won 19 games and lost four and was leading the big leagues in low earned run average. He was being counted upon to hurl maybe three games for the Yankees in the World Series with the St. Louis Cardinals in October.

All of this is as novel as it is nice for Chandler. Never had he won more than 16 games in a season, even in the minors, and although with five other Yankee pennant winners, he has started only two World Series games and lost both.

In 1941, he started the second game against the Brooklyn Dodgers, yielded only one hit in four innings. Then in the Yankees' half of the fourth he reached base on a forceout, racing hard to beat a double play, and a moment later he tried to go from first to third on a single, and was tagged out sliding.

This arduous base running ended Chandler's pitching spell. In the fifth frame, he walked two men and two runs scored. He was taken out in the sixth and the Dodgers won the game, 3-2, their only victory of the series.

Last year Chandler started the third game against the St. Louis Cardinals. Over a stretch of eight innings he gave just three scattered hits and one walk.

But the one base on balls cost him a run in the third inning, an infield hit, a sacrifice and an infield out pushing the runner around. Chandler was removed for a pinch batter in the eighth and the Yankees lost 2-0.

This is a fair sampling of Chandler's baseball luck practically ever since he left the University of Georgia's campus in 1932 to start up the ladder of the Yankee farm system.

For a long time it seemed he would be remembered in Yankee stadium mostly, if not entirely, for his football feats. His debut in New York's mammoth stadium was made on the gridiron in 1929 against New York university and he came back the next two years to give spectacular performances in ball carrying, passing and punting.

During his three seasons, Georgia beat Yale three times and Dr. Mal Stevens, then coaching the Elis, called Chandler "next to Catfish Smith, the greatest annoyer ever in Yale bowl."

Big time baseball, however, turned out to be tougher to crack than the Yale line. After casting his lot with the Yankees, Spud began seeing the country without making too much of an impression on it. In five years he shuttled to clubs in Springfield, Mass., Binghamton and Syracuse, N. Y., Minneapolis, Oakland, Calif., Portland, Ore., and Newark, N. J.

With only one of these clubs was he able to win more than ten games. He was hurt part of the time and in 1938, the year after his graduation to the Yankees, he had to have an operation for the removal of bone chips in his pitching elbow. In the spring of 1939 he stepped into a hole in the running track at the University of Georgia and broke a bone in his ankle.

Even though he at last has become

(Continued on Eleventh Page)

ARMY WINS 27-0 OVER VILLANOVA

WEST POINT, N. Y., Sept. 25.—(AP)—The United States military academy eleven opened the defense of a stubborn Villanova football team with a sharp passing attack in the second half today and streaked to a 27 to 0 triumph in the Cadets opening game.

The army could score but once in the first half and then only when a Villanova reverse was messed up in mid-field and the Cadets Joe Stanowicz recovered on the Philadelphians' 40-yard line.

A series of line smashes carried to the five and when the Wildcats held they tried a shovel pass from Dale Hall to Glenn Davis for the pay-off yards.

That play not only gave Army its first score but apparently the key for future operations. A behind-the-line forward, Lombardo to George Maxon, shot the latter around his own left end for 62 yards that set up the second marker at the start of the third period and another forward, this time Lombardo to Carl Anderson gained 37 yards for another touchdown two minutes later.

COLGATE EKES OUT WIN OVER ROCHESTER, 7-0

ROCHESTER, N. Y., Sept. 25.—(AP)—A rugged Colgate eleven opened its 1943 season today by overpowering hitherto undefeated Rochester, 7-0 before 12,000 in the tiny Yellow-Jacket stadium.

The visiting Red-Raiders enjoyed a 21-1 advantage in first downs but it was not until the fourth period that they managed to pierce the stubborn Rochester defense for a score. On the second play of the final quarter, Neil Dooley heaved a 17-yard pass to substitute Dick Owen who scampered an equal distance for the score. Everett Sante, a place-kicking specialist, converted.

• The Standings

NATIONAL LEAGUE

Teams	Won	Lost	Pct.
St. Louis	97	47	.674
Cincinnati	79	65	.545
Brooklyn	77	67	.535
Pittsburgh	77	70	.524
Chicago	67	76	.461
Boston	65	77	.458
Philadelphia	61	85	.418
New York	54	90	.375

Yesterday's Results

Brooklyn 3; Chicago 5.
Philadelphia 4; St. Louis 5.
New York 2; Pittsburgh 7.
Boston 0-1; Cincinnati 3-4.

Today's Games

Philedalphia at St. Louis, Gerheauser (10-18) and Barrett (8-13) vs. Byerly (0-0) and Krist (9-5).

Brooklyn at Chicago, Higbe (11-10) and Head (8-9) vs. Passeau (15-11) and Hanyzewski (6-7).

Boston at Cincinnati, Andrews (14-18) and Tobin (13-12) vs. Vander Meer (12-13) and Riddle (20-10).

New York at Pittsburgh, Melton (9-10) and Adams (11-7) vs. Sewell (21-9) and Rescigno (6-9).

AMERICAN LEAGUE

Teams	Won	Lost	Pct.
New York	91	63	.632
Washington	81	64	.559
Cleveland	78	66	.542
Chicago	75	70	.517
Detroit	73	72	.503
St. Louis	68	75	.476
Boston	65	80	.448
Philadelphia	45	97	.322

Yesterday's Results

Detroit 1; New York 2 (14 innings).
Cleveland 6; Boston 3 (10 innings).
Chicago 4-5; Philadelphia 2-2.
Only games scheduled.

Today's Games

Cleveland at New York, Smith (16-6) or Poat (2-5) and Kennedy (10-6) vs. Bonham (13-8) and Donald (6-4).

Detroit at Boston, Trucks (13-10) and Bridges (12-6) vs. Lucier (2-3) and Woods (4-6).

Chicago at Washington, Smith (9-11) and Ross (10-7) vs. Leonard (11-12) and Candini (10-7).

St. Louis at Philadelphia, Muncrief (12-11) and Sundra (14-10) vs. Harris (7-19) and Fagan (2-6).

INTERNATIONAL PLAYOFF

Toronto 3; Syracuse 1.

NAVY ROMPS TO 31-TO-0 VICTORY

Middies Show Four Full Teams In Beating Cloudbuster Eleven

ANNAPOLIS, Md., Sept. 25.—(AP)—There was no longer any secret about the potential power of Navy's 1943 football squad today after the Midshipmen took the blanket off four full teams, all of them scoring combinations, to smother the desperately-trying but ineffective veterans of the North Carolina pre-flight cloudbusters, 31 to 0.

All through the long pre-season practices, Captain Johnny Whelchel, the Sailors head coach, had guarded as carefully as any naval secret the versatility of a wealth of material at the naval academy.

But, 12,500 fans were in Thompson stadium to watch the Middies toy with the once-powerful pre-flighters and coast to a victory that was certain midway of the opening period. Navy counted in every quarter, twice in the second, and threw four battle lines in action to allow the Cloudbusters no closer to their goal than midfield all afternoon.

Navy stars glittered all over the place, but not the least of the new faces uncovered by Captain Whelchel was Bruce Smith, stocky plebe, formerly of Miami (Fla.) High, a triple-threat and who sparked the Middies to two of their five touchdowns.

Ben Martin and little Hal Hamberg collaborated in a 64-yard drive for the first touchdown midway in the initial stanza, with Joe Sullivan diving over from the two. Gus Hampton place-kicked the point after, the only one all afternoon and the Sailors were out in front, 7 to 0.

Bill Crawley and Grady were the spearheads of the next drive, with Gay taking the pigskin from Crawley on the gray-bearded Statue of Liberty play to race the final 15 yards, culminating a 50-yard march.

Bruce Smith made his debut to spark a 93-yard march four minutes later, tossing 15 yards to Charlie Guy for the score, after runs by speedy Jim Pettit and Smith-to-Vic Finos passes had eaten up the distance.

A *Society Brand* SUIT

GOOD LOOKING . . . isn't it?

BUT—

it's NOT FOR SALE

IT'S FREE!

This $55.00 Suit to the highest bidder of WAR BONDS

Tuesday Night— September 28th at War Bond Auction

TUESDAY, SEPTEMBER 28TH IS WAR BOND DAY

Merchants in downtown Monroe will sell war bonds all day Tuesday, September 28. With each war bond, purchaser will receive tickets entitling them to participate in the awarding of free gifts to be presented at 7:30 Tuesday night on DeSiard Street.

WAR BOND AUCTION will also be held on DeSiard. Hundreds and hundreds of dollars worth of valuable gifts will be awarded to the highest bidder of War Bonds.

SIG HAAS & SONS

"Only the Best"

IF THE LABEL IS KNOX THE HAT IS RIGHT

*"Vagabond"**

For Wartime Economy and Morale

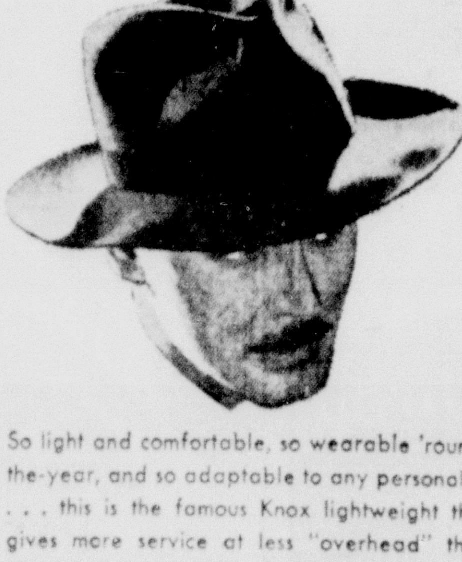

So light and comfortable, so wearable 'round-the-year, and so adaptable to any personality . . . this is the famous Knox lightweight that gives more service at less "overhead" than any other hat of its kind. In the new colors.

SAY YES! TAKE YOUR CHANGE IN WAR STAMPS

E. Jack Selig & Son

THE STORE FOR MEN

Attend the Big Bond Auction Tuesday night. Valuable Free Gifts

CLOSED THURSDAY—SEPTEMBER 30th
On Account of Religious Holiday

BACK THE ATTACK

. . . support the

THIRD WAR LOAN

TUESDAY IS BOND DAY IN MONROE

There's a bigger job ahead . . . all of us have to buy more war bonds than ever!

Attend the Big War Bond Auction
DeSiard St.—Tuesday Night

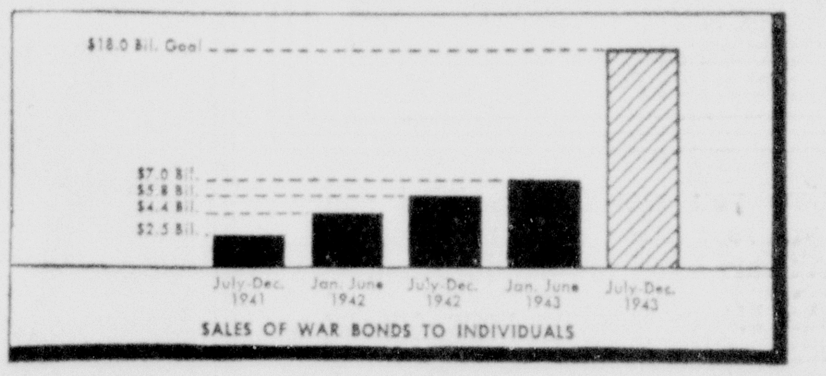

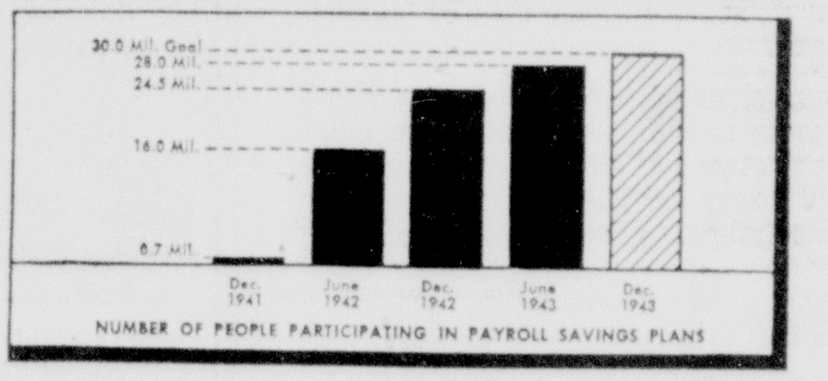

Yes, our war bond goal is more than doubled! Our military leaders know what this war is going to cost—how many planes, tanks and guns we'll need—how many men will be in the service and how much equipment they will require. To back the attack, all of us will have to *buy more war bonds than ever.* And don't forget—you are just lending, not giving. You'll get back $4 for every $3.

FREE $50.00 Kuppenheimer FALL SUIT

Buy War Bonds Tuesday night. This suit will be auctioned to the highest bidder of War Bonds.

E. Jack Selig & Son

THE STORE FOR MEN

HOME OF KUPPENHEIMER CLOTHES

JACKETS DEFEAT CAROLINA, 20-7

Injury-Ridden Georgia Tech Upsets Tar Heels By Wide Margin

ATLANTA, Sept. 25.—(AP)—Georgia Tech made up in scrap what it lacked in strength today, and toppled a mighty University of North Carolina football team, 20-7, before an astounded opening-day crowd of 20,000.

Tech, doped to bow at least two touchdowns after losing Captain, Center George Manning, and two other key players on injuries, outcharged and outfought Carolina's giants for 60 minutes. Tech capitalized on breaks and holding fast when it counted most.

The Yellow Jackets recovered three Carolina fumbles. Two of them led directly to Tech touchdowns. The third came on a spectacular 80-yard run by Eddie Prokop of Cleveland, Ohio, after Tech turned back a fourth-period Carolina drive which threatened to tie the score. Prokop had scored in the third quarter on a short plunge. End Gene Hill of Memphis took a first-period pass to account for the remaining touchdown. Prokop kicked two extra points.

Carolina scored its lone touchdown in the third period, culminating a drive from mid-field when Jack Fitch, 19-year-old sophomore of Etna, Pa., got away on a wingback reverse and skittered 32 yards to score. George Grimes, a transfer from the University of Virginia, kicked the extra point.

Tech was credited with five first downs against 14 for North Carolina and gained only 62 yards by rushing aside from Prokop's 80-yard run. Carolina's ground attack piled up 210. The Jackets, however, completed four of 10 passes for 53 yards, while Carolina picked up only 18 yards on four completions in 12 tries.

The victory established Georgia Tech as a contender for national ranking in the first 10. The team, with its invalids back in shape, will meet Notre Dame at South Bend next Saturday.

The lineups:

N. Carolina	Pos.	Georgia Tech
B. Poole	LE	Hill
Maskas	LT	Harper
Strayhorn	LG	Steber
Harris	C	Bell
Johnson	RG	Furchgott
Aland	RT	Smith
Turner	RE	Kilzer
Pamer	QB	J. Faulkner
Myers	LH	Broyles
Bryant	RH	Logan
McCollum	FB	Schwarfschwerdt

Score by periods:

North Carolina	0	0	7	0—7
Georgia Tech	7	0	7	6—20

North Carolina scoring: touchdowns, Fitch (for Bryant); point after touchdowns, Grimes (for Teague) (placement).

Georgia Tech scoring: touchdowns, Hill, Prokop 2 (for Broyles); points after touchdowns, Prokop 2 (placements).

North Carolina substitutes—ends: R. Poole, Henry. Tackles, Erickson, O. Poole, Hamilton; guards—Arfman, Staples; center, Jones; backs, Teague, Grimes, Crtom, Fitch, Rodgers, Arbes, Rohling.

Georgia Tech subs—ends: Still, Wilson; tackles, Chambers, Morrow; guards, Atkinson, Hills; center, Wakefield; backs, A. Faulkner, Harrison, McDonald, Smith, Gaston, Ryckeley, Prokop, Brown, Rittero, Stein.

IOWA SEAHAWKS BEAT OHIO STATE, 28 TO 13

COLUMBUS, O., Sept. 25.—(AP)—Iowa's classy Seahawks took advantage of Ohio State's inadequate pass defense today to defeat the Bucks 28 to 13 before 23,496 fans in the first opening day setback Ohio has suffered since 1894.

The youthful Bucks, composed almost entirely of freshmen, had a dozen first downs to 10 for the 'Hawks, were only four yards back of the winners in rushing, and eight under the Seahawks passing yardage, but the invaders clicked when in pay territory while the youngsters made most of their gains in midfield.

IRISH RUN OVER PANTHERS, 41-0

Notre Dame Scores In Every Quarter To Whip Hapless Pittsburgh

PITTSBURGH, Sept. 25.—(AP)—They spelled football with two T's here this afternoon, but one of the T's was silent. The result was a 41 to 0 victory for Notre Dame over the hapless Pittsburgh Panthers, with both teams using the popular T formation.

A record opening crowd of 60,000, lured by the magic name of Notre Dame and the debut of Clark Shaughnessy as Pitt coach, sat in on the kill and discovered that everything said about each team was true—that the Irish have a power-laden, smooth-functioning outfit predominantly veteran and that Pitt is, as Shaughnessy termed it, "a fine high school team."

Scoring twice in each of the first two quarters, and once each in the third and fourth, Notre Dame rolled up and down the field practically at will and stymied even the vague threats of the inexperienced Panthers. Only once did Pitt burrow into Notre Dame territory, and then only to the 32-yard line.

The lineups:

Notre Dame	Pos.	Pittsburgh
Limont	LE	Pierre
White	LT	Ebert
Filley	LG	Mattioli
Coleman	C	Fisher
Signaigo	RG	Feniello
Czarobski	RT	Rosepink
Zilly	RE	Maloney
Lujack	QB	Mocha
Miller	LH	Knisley
Rykovich	RH	Chelko
Mello	FB	Abromitis

Score by periods:

Notre Dame	13	14	7	7—41
Pittsburgh	0	0	0	0—0

Notre Dame scoring: Touchdowns—Miller 2, Bertelli (for Lujack), Palladino (for Rykovich), Rykovich 2. Points after touchdown—Bertelli 3, Early 2 (all placements).

Baseball's BIG SIX

(By Associated Press)

BATTING

(Three Leaders In Each League)

Player and Club	G	AB	R	H	Pct.
Musial, Cardinals	147	590	105	213	.361
Herman, Dodgers	144	550	71	183	.333
Appling, W. Sox	146	552	57	179	.324
W. Cooper, Cards	117	430	51	138	.321
Wakefield, Tigers	146	598	86	184	.308
Cramer, Tigers	134	579	76	170	.294
Curtright, W. Sox	129	452	63	133	.294

RUNS BATTED IN

American League

York, Tigers	109
Etten, Yankees	101
Johnson, Yankees	92

National League

Nicholson, Cubs	118
Elliott, Pirates	97
Herman, Dodgers	92

HOME RUNS

American League

York, Tigers	31
Keller, Yankees	29
Stephens, Browns	20

National League

Nicholson, Cubs	26
Ott, Giants	18
Northey, Phillies	16

YANKS LATER THAN USUAL IN SEWING UP AMERICAN FLAG

NEW YORK, Sept. 25.—(AP)—Although the New York Yankees of 1943 led the American league race virtually from start to finish, it took them longer to clinch the pennant than in any of their 13 previous championship seasons.

From 1921, when Miller Huggins led the Yankees to their first pennant, until 1942 they never had left the issue in doubt later than September 23. It took them until that late date to clinch the flag in 1937, when the season started somewhat later than usual and did not end until October 3. This year the start also was delayed until the latter part of April, due to wartime travel restrictions that forced the teams to do their spring training in the north.

Today's victory gave the Yankees their 14th American league championship and their eighth under the management of Joe McCarthy, the only manager who ever piloted championship teams in both major leagues. McCarthy managed the Chicago Cubs when they won the National league pennant in 1929.

Under Huggins the Yankees led the American league in 1921, 1922 and 1923 and for another three-year span in 1926, 1927 and 1928. McCarthy, who became Yankee manager in 1931, won his first pennant with the club the following season and then led the way as the Yanks set an all-time record by sweeping to world championships for four consecutive seasons from 1936 to 1939.

After slipping from the top in 1940, New York came back to win their league title and the World Series in 1941. Last year they won the American league flag, but were beaten by the St. Louis Cardinals in five games. In all, the Yanks have won the world title nine times, a record not even approached by any other club.

This year the Yanks and Cardinals will clash in the World Series for the fourth time. Their first meeting was in 1926, when the Cards won, 4 to 3.

The 1943 Yankee club moved to the top of the standing in the first few weeks of the season and have led since then with only one interruption. After losing a double header to Cleveland May 23 they yielded the top spot to the Indians and slipped as far as third place, but they regained the lead May 30 and have not been out of first place since then.

BAINBRIDGE ELEVEN BEATS LEJEUNE, 9-0

NEW RIVER, N. C., Sept. 25.—(AP)—A rugged band of former college and professional football players running under the banner of the Bainbridge (Md.) naval training station football team came to life in the last two periods today and defeated Camp Lejeune's marine team 9-0.

Bill Decorrevont, former Northwestern back, sent the Bainbridge club ahead in the third quarter when he passed from the marines' 19-yard line to Red Hickey, ex-cleveland Rams back, who was standing in the end zone, for the only touchdown. Harvey Johnson, former William and Mary Back, missed the point from placement.

A 19-yard end sweep followed by a 25-yard pass and a five-yard plunge late in the fourth period sent the Bainbridge club down to the marines' six. From there Johnson booted a field goal that put the game on ice.

NEVILLE TO MEET JONESBORO FRIDAY

Inexperienced Squad Being Brought Along Slowly By Coach Boggs

Neville High school's light and critically inexperienced Tigers make a belated start in their 1943 football campaign Friday when they invade Jonesboro for their opener with the Jonesboro-Hodge Tigers.

Coach Elgin Boggs, with a squad of 37 candidates including just four lettermen and four squadmen from last season's outfit, has been bringing his charges along slowly for the past month. Fundamentals and conditioning exercises have been the main dish until the past week when the Bengals took to scrimmaging in a big way. The hard work will continue through the first part of this week.

Just what Neville's starting lineup will be is as yet uncertain.

George Luffy, letterman who shared the left end chores with Andy Canal last year, and Reubin Simmons are leading candidates for the wing positions and are drawing their chief competition from Carl Fontana, Burford Welch and Tommy Semmes.

There's no manpower shortage in the tackle department with fifteen candidates for the two regular jobs, but like the rest of the squad as a whole, the prospects are light, inexperienced boys with nothing much more than determination to back them up. Maurice Phillips, letterman, is the only experienced player in this department, although Joe Durrett was a squadman last season. The other twelve candidates are in harness for the first time.

George Roach and Dinty Moore are among the best looking tackles in the new crop. Others listed in this group are Bob Smith, Harry Pribble, Wilfred Ellis, Tommy Clark, Charles Jenkins, George Waters, "Happy" Walker, Perry Kent, Shelby Langston, James Cartwright and Alfred Joseph.

There are just enough guards for three teams and two of those, Emmett Carmena and "Stoney" Smallwood were squadmen last fall. Bob Phillips, Tammy Phillips, Leslie Semmes and Jack Pablo complete the guard material.

Herbert Moore and Hugh Smith right now have the activities at center all to themselves. Coach Boggs has been alternating both at the pivot position and may call on either for the starting assignment.

R. W. Graves, a regular tackle last year, who has been shifted to the backfield this season, and Billy Durrett, who lettered as a back in '42, are the only experienced talent of note among the ball carriers.

However, "Scotty" Daniels and 140-pound Bobby Holmes, both playing their first year, have been displaying ability at handling the oval and may be in the starting lineup. Charlie Brown is another of the better backfield prospects.

Other backfield candidates are Ernest Venable, Jeff Dollar, Bob Dillingham and James Baham.

Team managers are David Kahn and Buck McDuffie.

STEELE, PARKER MEET WEDNESDAY

Sailor To Get Another Crack At Light Heavyweight Title Here

Jack "Stinger" Steele, claimant to the world's light heavyweight wrestling crown, will defend his title against the challenge of Allen "Sailor" Parker here a second time next Wednesday night, Promoter Gus Kallio announced last night.

Steele, the former professional boxer who later found wrestling more to his liking, has made two defenses of his title here, first against Billy Hickson and again two weeks ago against Parker, the toughie from Knoxville, Tenn.

Parker, villain of many brawls, might have won his last match with Steele if he had resorted to the tactics which have branded him a villain for years. As it was Parker gave the champ a close call, gave an even better performance than Hickson had a couple of weeks earlier and actuall had the fans cheering him on. Usuall the fans are on the other side of th fence where Parker is concerned.

The champ handed Parker an un merciful beating in the deciding fa of their last meeting, pounding th challenger with closed fists and re peatedly ignoring the warnings of Se geant "Tuffy" Truesdell, bearded e pro wrestler of St. Louis and now Camp Claiborne, who was serving referee.

The scrap will have a 90-minu time limit, two falls to win.

For the curtain-raiser Promot Kallio has billed Jack Swenson, pow erful veteran from Kalamazoo, Mich and wiry old Joe Kopecky, the colo ful veteran from Kopecky Town, Te Swenson and Kopecky have contri uted some of the best mat perform ances seen here this year and anoth good match is promised.

The semi-final will have an ho time limit, two falls to win.

CALIFORNIA DEFEATS ST. MARY'S, 27 TO 1

BERKELEY, Calif., Sept. 25.—(AP) Capitalizing on superior weight, pow er and older players, University California today defeated a freshm St. Mary's college 27 to 12 befo football crowd estimated at 30,0 fans.

The big, hard-knocking Bears, 5 to favorites, scored touchdowns in ea period, three of them on a combin tion of ground smashes and pass and the last on a blocked kick, r covery and run to scoring turf.

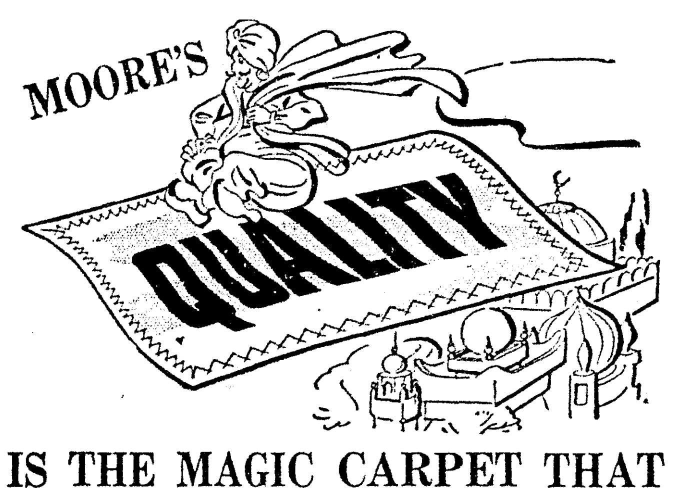

IS THE MAGIC CARPET THAT TAKES YOU EVERYWHERE

YES, QUALITY IS A MAGIC CARPET THAT MAKES ITS FIRST STOP AT MOORE'S

Any time you see Moore's label you know you're getting style and quality that will carry you for the duration.

Yes, the Moore label is your quality guarantee and is backed by 25 years of continuous service to the men of North Louisiana.

Visit our shop of personal service and select your new fall suit and overcoat while our stocks of the finest materials are still complete. Make your selection from the full pants length from the bolt.

At Moore's—
The Best In Tailoring Costs No More

MOORE'S

Tailoring and Men's Wear
"The Shop of Personal Service"
104 DeSiard
For Your Convenience Phone 2414 for Evening Appointment

BUY WAR BONDS

HELP PUT OUACHITA PARISH OVER THE TOP

Attend the Big Show Tuesday Night on DeSiard Street—Win One of the Many Prizes Being Given Away !

Moore's Prize—Beautiful Pair Men's Manhattan Pajamas

Especially designed for "give" and "take"

This shoe has a sole of DURA-TUFF, Winthrop's remarkable impregnated composition sole. Built to outwear the best grade of sole leather available . . . yet light and flexible. DURA-TUFF offers plenty of "give" as well as "take" to insure genuine comfort.

$6.50

Winthrop Shoes

The Style Endures

MEN'S SOCKS
29c — 39c — 55c

We Fit By X-ray

Keene's

338 DeSiard SHOE STORE Phone 145

TRAIN NOW FOR IMPORTANT WAR WORK

ALL TRAINING ARRANGEMENTS COMPLETED

Higgins

INDUSTRIES INCORPORATED

NEEDS THOUSANDS OF TRAINED WAR WORKERS AND

WILL PAY YOU WHILE YOU LEARN

MEN! WOMEN!

(PARTIAL PHYSICAL DISABILITY NO HANDICAP)

1—Men in non-essential jobs will automatically be classed by the government as essential war-workers immediately upon registering for training.

2—Those who desire to continue their non-essential jobs while in training will be given their training pay immediately after reporting for duty at Higgins Industries, Inc.

Apply to your local U. S. Employment Service to be trained in the following cities:

ALEXANDRIA	HOUMA	MONROE
BATON ROUGE	LAFAYETTE	NATCHITOCHES
BOGALUSA	LAKE CHARLES	NEW IBERIA
CROWLEY	LEESVILLE	NEW ORLEANS
GRETNA	MANSFIELD	OPELOUSAS
HAMMOND	MINDEN	SHREVEPORT
HAYNESVILLE		WINNFIELD

Persons Now Employed in War Industry Will Not Be Considered

JACKETS DEFEAT CAROLINA, 20-7

Injury-Ridden Georgia Tech Upsets Tar Heels By Wide Margin

ATLANTA, Sept. 25.—(AP)—Georgia Tech made up in scrap what it lacked in strength today, and toppled a mighty University of North Carolina football team, 20-7, before an astounded opening-day crowd of 20,000.

Tech, doped to bow at least two touchdowns after losing Captain, Center George Manning, and two other key players on injuries, outcharged and outfought Carolina's giants for 60 minutes. Tech capitalized on breaks and holding fast when it counted most.

The Yellow Jackets recovered three Carolina fumbles. Two of them led directly to Tech touchdowns. The third came on a spectacular 80-yard run by Eddie Prokop of Cleveland, Ohio, after Tech turned back a fourth-period Carolina drive which threatened to tie the score. Prokop had scored in the third quarter on a short plunge. End Gene Hill of Memphis took a first-period pass to account for the remaining touchdown. Prokop kicked two extra points.

Carolina scored its lone touchdown in the third period, culminating a drive from mid-field when Jack Fitch, 19-year-old sophomore of Etna, Pa., got away on a wingback reverse and skittered 32 yards to score. George Grimes, a transfer from the University of Virginia, kicked the extra point.

Tech was credited with five first downs against 14 for North Carolina and gained only 62 yards by rushing aside from Prokop's 80-yard run. Carolina's ground attack piled up 210. The Jackets, however, completed four of 10 passes for 53 yards, while Carolina picked up only 18 yards on four completions in 12 tries.

The victory established Georgia Tech as a contender for national ranking in the first 10. The team, with its invalids back in shape, will meet Notre Dame at South Bend next Saturday.

The lineups:

N. Carolina	Pos.	Georgia Tech
B. Poole	LE	Hill
Maskas	LT	Harper
Strayhorn	LG	Steber
Harris	C	Bell
Johnson	RG	Furchgott
Aland	RT	Smith
Turner	RE	Kilzer
Pamer	QB	J. Faulkner
Myers	LH	Broyles
Bryant	RH	Logan
McCollum	FB	Schwarfschwerdt

Score by periods:

North Carolina	0	0	7	0—7
Georgia Tech	7	0	7	6—20

North Carolina scoring: touchdowns, Fitch (for Bryant); point after touchdowns, Grimes (for Teague) (placement).

Georgia Tech scoring: touchdowns, Hill, Prokop 2 (for Broyles); points after touchdowns, Prokop 2 (placements).

North Carolina substitutes—ends: R. Poole, Henry. Tackles, Erickson, O. Poole, Hamilton; guards—Arfman, Staples; center, Jones; backs, Teague, Grimes, Crtom, Fitch, Rodgers, Arbes, Rohling.

Georgia Tech subs—ends: Still, Wilson; tackles, Chambers, Morrow; guards, Atkinson, Hills; center, Wakefield; backs, A. Faulkner, Harrison, McDonald, Smith, Gaston, Ryckeley, Prokop, Brown, Rittero, Stein.

IOWA SEAHAWKS BEAT OHIO STATE, 28 TO 13

COLUMBUS, O., Sept. 25.—(AP)—Iowa's classy Seahawks took advantage of Ohio State's inadequate pass defense today to defeat the Bucks 28 to 13 before 23,496 fans in the first opening day setback Ohio has suffered since 1894.

The youthful Bucks, composed almost entirely of freshmen, had a dozen first downs to 10 for the 'Hawks, were only four yards back of the winners in rushing, and eight under the Seahawks passing yardage, but the invaders clicked when in pay territory while the youngsters made most of their gains in midfield.

IS THE MAGIC CARPET THAT TAKES YOU EVERYWHERE

YES, QUALITY IS A MAGIC CARPET THAT MAKES ITS FIRST STOP AT MOORE'S

Any time you see Moore's label you know you're getting style and quality that will carry you for the duration.

Yes, the Moore label is your quality guarantee and is backed by 25 years of continuous service to the men of North Louisiana.

Visit our shop of personal service and select your new fall suit and overcoat while our stocks of the finest materials are still complete. Make your selection from the full pants length from the bolt.

At Moore's—
The Best In Tailoring Costs No More

MOORE'S
Tailoring and Men's Wear
"The Shop of Personal Service"
104 DeSiard
For Your Convenience Phone 2414 for Evening Appointment

BUY WAR BONDS
HELP PUT OUACHITA PARISH OVER THE TOP
Attend the Big Show Tuesday Night on DeSiard Street—Win One of the Many Prizes Being Given Away!
Moore's Prize—Beautiful Pair Men's Manhattan Pajamas

IRISH RUN OVER PANTHERS, 41-0

Notre Dame Scores In Every Quarter To Whip Hapless Pittsburgh

PITTSBURGH, Sept. 25.—(AP)—They spelled football with two T's here this afternoon, but one of the T's was silent. The result was a 41 to 0 victory for Notre Dame over the hapless Pittsburgh Panthers, with both teams using the popular T formation.

A record opening crowd of 60,000, lured by the magic name of Notre Dame and the debut of Clark Shaughnessy as Pitt coach, sat in on the kill and discovered that everything said about each team was true—that the Irish have a power-laden, smooth-functioning outfit predominantly veteran and that Pitt is, as Shaughnessy termed it, "a fine high school team."

Scoring twice in each of the first two quarters, and once each in the third and fourth, Notre Dame rolled up and down the field practically at will and stymied even the vague threats of the inexperienced Panthers. Only once did Pitt burrow into Notre Dame territory, and then only to the 32-yard line.

The lineups:

Notre Dame	Pos.	Pittsburgh
Limont	LE	Pierre
White	LT	Ebert
Filley	LG	Mattioli
Coleman	C	Fisher
Signaigo	RG	Feniello
Czarobski	RT	Rosepink
Zilly	RE	Maloney
Lujack	QB	Mocha
Miller	LH	Knisley
Rykovich	RH	Chelko
Mello	FB	Abromitis

Score by periods:

Notre Dame	13	14	7	7—41
Pittsburgh	0	0	0	0—0

Notre Dame scoring: Touchdowns—Miller 2, Bertelli (for Lujack), Palladino (for Rykovich), Rykovich 2. Points after touchdown—Bertelli 3, Early 2 (all placements).

YANKS LATER THAN USUAL IN SEWING UP AMERICAN FLAG

NEW YORK, Sept. 25.—(AP)—Although the New York Yonkees of 1943 led the American league race virtually from start to finish, it took them longer to clinch the pennant than in any of their 13 previous championship seasons.

From 1921, when Miller Huggins led the Yankees to their first pennant, until 1942 they never had left the issue in doubt later than September 23. It took them until that late date to clinch the flag in 1937, when the season started somewhat later than usual and did not end until October 3. This year the start also was delayed until the latter part of April, due to wartime travel restrictions that forced the teams to do their spring training in the north.

Today's victory gave the Yankees their 14th American league championship and their eighth under the management of Joe McCarthy, the only manager who ever piloted championship teams in both major leagues. McCarthy managed the Chicago Cubs when they won the National league pennant in 1929.

Under Huggins the Yankees led the American league in 1921, 1922 and 1923 and for another three-year span in 1926, 1927 and 1928. McCarthy, who became Yankee manager in 1931, won his first pennant with the club the following season and then led the way as the Yanks set an all-time record by sweeping to world championships for four consecutive seasons from 1936 to 1939.

After slipping from the top in 1940, New York came back to win their league title and the World Series in 1941. Last year they won the American league flag, but were beaten by the St. Louis Cardinals in five games. In all, the Yanks have won the world title nine times, a record not even approached by any other club.

This year the Yanks and Cardinals will clash in the World Series for the fourth time. Their first meeting was in 1926, when the Cards won, 4 to 3.

The 1943 Yankee club moved to the top of the standing in the first few weeks of the season and have led since then with only one interruption. After losing a double header to Cleveland May 23 they yielded the top spot to the Indians and slipped as far as third place, but they regained the lead May 30 and have not been out of first place since then.

Baseball's BIG SIX

(By Associated Press)

BATTING

(Three Leaders In Each League)

Player and Club	G	AB	R	H	Pct.
Musial, Cardinals	147	590	105	213	.361
Herman, Dodgers	144	550	71	183	.333
Appling, W. Sox	146	552	57	179	.324
W. Cooper, Cards	117	430	51	138	.321
Wakefield, Tigers	146	598	86	184	.308
Cramer, Tigers	134	579	76	170	.294
Curtright, W. Sox	129	452	63	133	.294

RUNS BATTED IN

American League

York, Tigers	109
Etten, Yankees	101
Johnson, Yankees	92

National League

Nicholson, Cubs	118
Elliott, Pirates	97
Herman, Dodgers	92

HOME RUNS

American League

York, Tigers	31
Keller, Yankees	29
Stephens, Browns	20

National League

Nicholson, Cubs	26
Ott, Giants	18
Northey, Phillies	16

BAINBRIDGE ELEVEN BEATS LEJEUNE, 9-0

NEW RIVER, N. C., Sept. 25.—(AP)—A rugged band of former college and professional football players running under the banner of the Bainbridge (Md.) naval training station football team came to life in the last two periods today and defeated Camp LeJeune's marine team 9-0.

Bill Decorrevont, former Northwestern back, sent the Bainbridge club ahead in the third quarter when he passed from the marines' 19-yard line to Red Hickey, ex-cleveland Rams back, who was standing in the end zone, for the only touchdown. Harvey Johnson, former William and Mary Back, missed the point from placement.

A 19-yard end sweep followed by a 25-yard pass and a five-yard plunge late in the fourth period sent the Bainbridge club down to the marines' six. From there Johnson booted a field goal that put the game on ice.

Especially designed for "give" and "take"

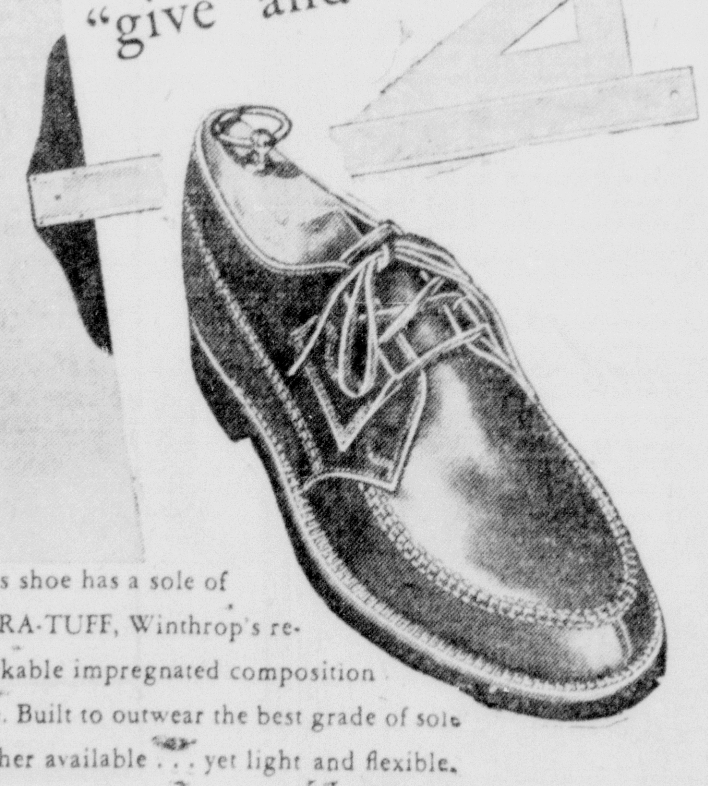

This shoe has a sole of DURA-TUFF, Winthrop's remarkable impregnated composition sole. Built to outwear the best grade of sole leather available . . . yet light and flexible. DURA-TUFF offers plenty of "give" as well as "take" to insure genuine comfort.

$6.50

Winthrop Shoes

The Style Endures

MEN'S SOCKS
29c — 39c — 55c

We Fit By X-ray
Keene's
338 DeSiard SHOE STORE Phone 145

NEVILLE TO MEET JONESBORO FRIDAY

Inexperienced Squad Being Brought Along Slowly By Coach Boggs

Neville High school's light and critically inexperienced Tigers make a belated start in their 1943 football campaign Friday when they invade Jonesboro for their opener with the Jonesboro-Hodge Tigers.

Coach Elgin Boggs, with a squad of 37 candidates including just four lettermen and four squadmen from last season's outfit, has been bringing his charges along slowly for the past month. Fundamentals and conditioning exercises have been the main dish until the past week when the Bengals took to scrimmaging in a big way. The hard work will continue through the first part of this week.

Just what Neville's starting lineup will be is as yet uncertain.

George Luffy, letterman who shared the left end chores with Andy Canal last year, and Reubin Simmons are leading candidates for the wing positions and are drawing their chief competition from Carl Fontana, Burford Welch and Tommy Semmes.

There's no manpower shortage in the tackle department with fifteen candidates for the two regular jobs, but like the rest of the squad as a whole, the prospects are light, inexperienced boys with nothing much more than determination to back them up. Maurice Phillips, letterman, is the only experienced player in this department, although Joe Durrett was a squadman last season. The other twelve candidates are in harness for the first time.

George Roach and Dinty Moore are among the best looking tackles in the new crop. Others listed in this group are Bob Smith, Harry Pribble, Wilfred Ellis, Tommy Clark, Charles Jenkins, George Waters, "Happy" Walker, Perry Kent, Shelby Langston, James Cartwright and Alfred Joseph.

There are just enough guards for three teams and two of those, Emmett Carmena and "Stoney" Smallwood were squadmen last fall. Bob Phillips, Tammy Phillips, Leslie Semmes and Jack Pablo complete the guard material.

Herbert Moore and Hugh Smith right now have the activities at center all to themselves. Coach Boggs has been alternating both at the pivot position and may call on either for the starting assignment.

R. W. Graves, a regular tackle last year, who has been shifted to the backfield this season, and Billy Durrett, who lettered as a back in '42, are the only experienced talent of note among the ball carriers.

However, "Scotty" Daniels and 140-pound Bobby Holmes, both playing their first year, have been displaying ability at handling the oval and may be in the starting lineup. Charlie Brown is another of the better backfield prospects.

Other backfield candidates are Ernest Venable, Jeff Dollar, Bob Dillingham and James Baham.

Team managers are David Kahn and Buck McDuffie.

STEELE, PARKER MEET WEDNESDAY

Sailor To Get Another Crack At Light Heavyweight Title Here

Jack "Stinger" Steele, claimant to the world's light heavyweight wrestling crown, will defend his title against the challenge of Allen "Sailor" Parker here a second time next Wednesday night, Promoter Gus Kallio announced last night.

Steele, the former professional boxer who later found wrestling more to his liking, has made two defenses of his title here, first against Billy Hickson and again two weeks ago against Parker, the toughie from Knoxville, Tenn.

Parker, villain of many brawls, might have won his last match with Steele if he had resorted to the tactics which have branded him a villain for years. As it was Parker gave the champ a close call, gave an even better performance than Hickson had [a] couple of weeks earlier and actuall[y] had the fans cheering him on. Usuall[y] the fans are on the other side of th[e] fence where Parker is concerned.

The champ handed Parker an un[-]merciful beating in the deciding fa[ll] of their last meeting, pounding th[e] challenger with closed fists and re[-]peatedly ignoring the warnings of Se[r]geant "Tuffy" Truesdell, bearded e[x-]pro wrestler of St. Louis and now [at] Camp Claiborne, who was serving [as] referee.

The scrap will have a 90-minu[te] time limit, two falls to win.

For the curtain-raiser Promot[er] Kallio has billed Jack Swenson, pow[-]erful veteran from Kalamazoo, Mich[.,] and wiry old Joe Kopecky, the colo[r-]ful veteran from Kopecky Town, Te[x.] Swenson and Kopecky have contri[b-]uted some of the best mat perform[-]ances seen here this year and anoth[er] good match is promised.

The semi-final will have an ho[ur] time limit, two falls to win.

CALIFORNIA DEFEATS ST. MARY'S, 27 TO 1[2]

BERKELEY, Calif., Sept. 25.—(AP)—Capitalizing on superior weight, pow[-]er and older players, University [of] California today defeated a freshm[an] St. Mary's college 27 to 12 befo[re] football crowd estimated at 30,0[00] fans.

The big, hard-knocking Bears, 5 t[o] favorites, scored touchdowns in ea[ch] period, three of them on a combin[a-]tion of ground smashes and pas[ses] and the last on a blocked kick, [re-]covery and run to scoring turf.

★ ★ ★ ★ ★ ★ ★ ★ ★ ★ ★

TRAIN NOW
FOR IMPORTANT WAR WORK

ALL TRAINING ARRANGEMENTS COMPLETED

★

Higgins
INDUSTRIES INCORPORATED

NEEDS THOUSANDS OF TRAINED WAR WORKERS AND

WILL PAY YOU WHILE YOU LEARN

★ ★ ★ ★

MEN! WOMEN!

(PARTIAL PHYSICAL DISABILITY NO HANDICAP)

1—Men in non-essential jobs will automatically be classed by the government as essential war-workers immediately upon registering for training.

2—Those who desire to continue their non-essential jobs while in training will be given their training pay immediately after reporting for duty at Higgins Industries, Inc.

★ ★ ★ ★

Apply to your local U. S. Employment Service to be trained in the following cities:

ALEXANDRIA	HOUMA	MONROE
BATON ROUGE	LAFAYETTE	NATCHITOCHES
BOGALUSA	LAKE CHARLES	NEW IBERIA
CROWLEY	LEESVILLE	NEW ORLEANS
GRETNA	MANSFIELD	OPELOUSAS
HAMMOND	MINDEN	SHREVEPORT
HAYNESVILLE		WINNFIELD

Persons Now Employed in War Industry Will Not Be Considered

MINNESOTA DEFEATS MISSOURI, 26 TO 13

MINNEAPOLIS, Sept. 25.—(AP)—Minnesota inaugurated a new grid rivalry today in auspicious style, trouncing the University of Missouri, 26 to 13 in their 1943 opener.

The Gophers, presenting a varsity which included six men who had never played a college game, showed a strong running attack and a smart pass defense which gave them a clear edge over the team rated as the standout in the Big Six.

While the Minnesota varsity did a creditable job, there was a distinct drop in performance when they went out. In fact, two lapses by the first string reserves handed the Tigers two touchdowns.

Minnesota's attack was sparked by Red Williams, one of the two holdover backs from last year. Williams showed brilliant running and passing form, reeling off long gains, throwing one touchdown pass, and scoring another himself. He was ably aided by Bill Garnaas, rated last year as one of the standout quarterbacks of the Big Ten, who scored two touchdowns and kicked two extra points.

CORNELL WINS

ITHACA, N. Y., Sept. 25.—(AP)—Cornell walloped the Sampson naval base today 27-13, yielded two final period touchdowns to the aroused Sailors, but icing the game on Halfback Howie Blode's 67 yard scoring trek with an intercepted pass in the last few seconds.

Jarman

"Moc-Sans"

FOR "SOLDIERS IN CIVVIES"

Here's a friendly-fitting Jarman "Moc-San" built on a new type long wearing, easy walking sole. A shoe designed to serve with men who plan, make, transport our vital war materials.

$5.65 to $8.85
MOST STYLES

D. Masur & Sons
Corner DeSiard and Grand Sts.

Hasten The End—
LEND!!

Ouachita Parish's quota of $4,315,000 for the Third War Loan drive has fallen $1,000,000 short. Have you bought ALL you can possibly buy?

With every bond bought at D. Masur & Sons Tuesday, a ticket will be given entitling the purchaser to participate in the awarding of free gifts Tuesday night at 7:30. Hundreds of dollars worth of valuable gifts will be given away to the purchasers of War Bonds whether bought during the day Tuesday or during the Bond Rally Tuesday night.

Don't let your country down—

Don't let yourself down—
BUY BONDS TUESDAY!

D. Masur & Sons

MAJOR ATHLETICS OUT IN S. I. A. A.

Even Basketball Doubtful In Oldest Of Southern Conferences

GEORGETOWN, Ky., Sept. 25.—(AP)—All major sports have been abandoned by at least 14 members of the Southern Intercollegiate Athletic association, and even basketball's status remains uncertain at several other member institutions.

This announcement was made here today by Dean Robert T. Hinton of Georgetown college, secretary-treasurer of the S. I. A. A., upon the basis of replies to questionnaires sent to the 34 members of the athletic group. Thirteen member schools failed to reply.

Although "we have at least a conclusion that there will be but two or three football teams" in the S. I. A. A., Hinton said officials hoped to keep the athletic group, oldest organization of its type in the south, functioning through the war period.

He said the association's executive committee planned to meet sometime in early October to discuss the athletic situation among the colleges.

Hinton's survey showed all major sports had been abandoned at the following association schools:

Middle Tennessee State college, Delta State Teachers college, Wofford college, Mississippi Southern, Louisiana college, College of Charleston, Memphis State college, State Teachers College of Alabama, University of Tampa, Louisiana Tech, Union college, Centre college, Oglethorpe and Eastern Kentucky State Teachers college.

Basketball's future remains uncertain at Newberry college, where football has been retained, and the hardwood sport will be sponsored on a limited scale at Western Kentucky State Teachers college, which in recent years has produced cage teams ranking among the top in the nation.

Georgetown may yet sponsor basketball on a limited basis, using only civilian students, Hinton said, although the college recently announced the sport might be abandoned. Mississippi college at Clinton, Miss., reported the possibility of a basketball team, using naval trainees, but other major sports will be eliminated.

Berea college, Berea, Ky., reported it planned to use naval trainees for basketball, track and tennis, if schedules can be arranged.

Tennessee Poly reported optimistically that it planned teams in football, basketball, baseball and track, the only institution to reveal plans for more than two major sports.

DICKEY SINGLES

(Continued from Ninth Page)

on balls: Off Overmire 4, Chandler 1. Strikeouts: By Chandler 5, Overmire 3. Umpires: Rue and Summers. Time: 2:38. Attendance: 8,342 (paid).

WHITE SOX WIN TWO

PHILADELPHIA, Sept. 25.—(AP)—The Chicago White Sox made it 15 wins in 22 tilts with the Philadelphia Athletics by sweeping both ends of a doubleheader here today, 4-2 and 5-2.

Box scores:

FIRST GAME

CHICAGO	AB	R	H	PO	A	E
Moses, rf	5	0	0	2	0	1
Tucker, cf	5	1	1	1	0	0
Curtright, lf	4	1	2	1	0	0
Appling, ss	4	1	1	2	4	0
Hodgin, 3b	4	1	1	3	0	0
Kuhel, 1b	4	0	2	12	1	0
Webb, 2b	3	0	1	2	6	0
Tresh, c	3	0	1	3	1	0
Haynes, p	3	0	0	0	3	1
TOTALS	35	4	9	27	15	2

PHILADELPHIA	AB	R	H	PO	A	E
Mayo, 3b	5	0	2	2	1	0
White, cf	5	0	2	3	0	0
Siebert, rf	4	1	1	3	0	0
Burgo, lf	4	0	2	2	1	0
Siebert, 1b	3	0	0	7	2	0
Hall, ss	3	0	0	2	1	0
xEstalella	1	0	0	0	0	0
Suder, ss	0	0	0	0	0	0
Rullo, 2b	3	0	0	0	2	0
Swift, c	3	1	1	6	0	1
zzBowles	1	0	0	0	0	0
Abernathy, p	3	0	1	2	2	0
zzzWagner	1	0	0	0	0	0
TOTALS	35	2	9	27	9	1

xBatted for Hall in 8th.
zzBatted for Swift in 9th.
zzzBatted for Abernathy in 9th.

Score by innings:

Chicago	000	310	000—4
Philadelphia	011	000	000—2

Runs batted in: Burgo, Mayo, Hodgin, Webb, Tresh, Appling. Two-base hit: White. Three-base hit: Curtright. Stolen base: Kuhel. Double plays: Burgo and Swift; Appling, Webb and Kuhel. Left on bases: Chicago 9; Philadelphia 9. Bases on balls: Off Abernathy 5, Haynes 2. Strikeouts: By Abernathy 5, Haynes 3. Umpires: McGowan and Hubbard. Time: 1:51.

SECOND GAME

CHICAGO	AB	R	H	PO	A	E
Moses, cf	5	0	2	1	0	0
Tucker, cf	4	1	1	1	0	0
Curtright, lf	4	0	0	5	0	0
Appling, ss	5	2	2	3	0	1
Hodgin, 3b	5	1	2	1	1	0
Kuhel, 1b	4	1	2	6	2	0
Webb, 2b	4	0	1	2	4	0
Turner, c	4	0	1	7	0	0
Wade, p	3	0	0	0	0	0
Grove, p	0	0	0	0	0	0
TOTALS	38	5	11	27	7	1

PHILADELPHIA	AB	R	H	PO	A	E
Mayo, 3b	5	0	2	0	2	0
White, cf	3	0	0	0	0	0
Estalella, cf	2	1	2	0	0	0
Staller, rf	5	0	1	0	0	0
Burgo, lf	5	0	1	2	0	0
Siebert, 1b	4	0	2	16	1	0
Hall, ss	3	0	0	2	4	1
Rullo, 2b	3	0	0	2	7	0
Swift, c	3	1	1	4	0	0
Christopher, p	2	0	0	0	2	0
zWelaj	0	0	0	0	0	0
zzWagner	1	0	0	0	0	0
Lowry, p	0	0	0	1	0	0
TOTALS	36	2	9	27	16	1

zBatted for Christopher in 8th.
zzBatted for Welaj in 8th.

Score by innings:

Chicago	010	001	021—5
Philadelphia	000	000	101—2

Runs batted in: Webb, Kuhel, Hodgin. Runs batted in: Webb, Kuhel 2, Hodgin, Appling, Swift, Estalella. Two-base hit: Kuhel. Three-base hits: Webb, Moses, Hodgin. Home run: Swift, Estalella. Stolen bases: Moses, White. Double plays: Rullo and Siebert; Kuhel and Appling. Left on bases: Philadelphia 11; Chicago 9. Bases on balls: Off Wade 3, Christopher 3. Strikeouts: By Wade 6, Christopher 4. Hits: Off Christopher, 9 in 8 innings; Lowry, 2 in 1; Wade, 8 in 7 2-3; Grove, 1 in 1 1-3. Hit by pitcher: By Wade (Hall). Winning pitcher: Wade. Losing pitcher: Christopher. Umpires: Hubbard and McGowan. Time: 2:04.

INDIANS TRIM BOSTON

BOSTON, Sept. 25.—(AP)—Ray Mack's sixth homer with two on in the tenth inning broke a 2 to 2 tie today and led to a 6 to 3 victory for the Cleveland Indians in their last game of the season with the Boston Red Sox.

Jim Bagby was credited with his 17th victory but didn't finish. After Skeeter Newsome scored a run for Boston in the last of the tenth, with one out, Joe Heving relieved him.

CLEVELAND	AB	R	H	PO	A	E
Boudreau, ss	3	0	2	6	8	0
Hockett, lf	6	0	0	2	0	0
Cullenbine, rf	5	0	0	0	0	0
Edwards, cf	4	0	2	0	0	0
Keltner, 3b	5	1	1	0	3	0
Rosar, c	3	0	0	2	0	0
xWoodling	1	0	0	0	0	0
Desautels, c	0	0	0	1	0	0
Rocco, 1b	4	2	2	15	0	0
Mack, 2b	4	2	1	3	3	0
Bagby, p	5	1	3	1	2	0
Heving, p	0	0	0	0	0	0
TOTALS	38	6	11	30	15	0

xBatted for Rosar in 8th.

BOSTON	AB	R	H	PO	A	E
Newsome, ss	6	0	2	4	2	1
Metkovich, rf	4	0	1	1	0	0
xxCronin	1	0	0	0	0	0
Garrison, lf	4	0	0	5	0	0
Doerr, 2b	4	0	1	5	5	0
Tabor, 3b	4	0	0	2	7	1
Lazor, cf	4	0	0	3	0	0
Lupien, 1b	4	1	2	9	0	0
Doyle, c	4	1	1	4	1	0
O'Neil, p	3	1	1	0	2	0
Ryba, p	0	0	0	0	0	0
xPeacock	1	0	0	0	0	0
TOTALS	38	3	9	30	13	2

xBatted for Ryba in 10th.
xxBatted for Metkovich in 10th.

Score by innings:

Cleveland	000	010	100	4—6
Boston	002	000	000	1—3

Runs batted in: Mack 3, Boudreau 2, Cullenbine, Metkovich 2, Newsome. Two-base hits: Boudreau, Newsome, Metkovich. Three-base hit: Boudreau. Home run: Mack. Sacrifices: Boudreau, Desautels, Mack. Double plays: Boudreau and Mack; Doerr, Newsome and Lupien. Left on bases: Cleveland 12; Boston 5. Bases on balls: Off O'Neil 7. Strikeouts: By Bagby 1, O'Neil [illegible]. Hits: Off Bagby 9 in 9 1-3 innings; Heving [illegible]; O'Neil, 11 in 9 1-3; Ryba, 0 in 2-3. Winning pitcher: Bagby. Losing pitcher: O'Neil. Umpires: [illegible] and Berry. Time: 2:38. Attendance: 1,657.

Football Scores

East

Army 27; Villanova 0.
Pennsylvania 47; Princeton 9.
Pennsylvania State 14; Bucknell 0.
Navy 31; North Carolina Pre-Flight 0.
Colgate 7; Rochester 0.
Notre Dame 41; Pittsburgh 0.
Cornell 27; Sampson Naval Training Station 13.
Muhlenburg 13; Lakehurst Naval Air Station 0.
Worcester Tech 21; Bates 7.
Yale 20; Coast Guard Academy 12.
West Virginia and West Virginia Tech—cancelled.
Franklin and Marshall 16; Swarthmore 32.

Midwest

Great Lakes 21; Iowa 7.
Michigan 57; Western Michigan 6.
Minnesota 26; Missouri 13.
Iowa Pre-Flight 28; Ohio State 13.
Camp Grant 10; Wisconsin 7.
Ft. Riley 60; Lowry Field (Denver) 20.
Depauw 0; Oberlin 0 (tie).
Wooster 22; Ohio Wesleyan 14.
Miami (Ohio) 34; Bethany (W. Va.) 12.
Indiana State Teachers (Terre Haute) 7 Illinois State Normal Bloomington 18.
Cornell college of Iowa 0; Western Teachers of Macomb (Ill) 27.

South

Curtis Bay Coast Guard 13; Maryland 7.
Virginia 7; Richmond Air Base 7 (tie).
Georgia Tech 20; North Carolina 7.
Duke 61; Richmond 0.
Jacksonville Naval Air Station 13; Ft. Benning 7.
Camp Davis 24; Wake Forest 20.
Bainbridge Navy 9; Camp Lejeune 0.

Rocky Mountain

Colorado 38; St. Warren 0.
Colorado 20; New Mexico 7.

Far West

California 27; St. Mary 12.
Southern California 20; U. C. L. A. 0.
Washington 35; Whitman 6.

Southwest

Oklahoma 22; Norman N. A. S. 6.
Arkansas 59; Missouri Mines 0.
Tulsa 20; Southern Methodist 7.
Texas A. and M. 48; Bryan Air Field 6.
Texas 65; Blackland Field 6.

LIONS TO MEET RUSTON FRIDAY

Ouachita Tackles Traditional Rival On College Field Here

Coach George Riser's Ouachita Lions will be called upon next Friday afternoon to stop the fast stepping Ruston High school Bearcats, traditional rival of Monroe elevens, in a game to be played at Northeast Junior college.

It has been several years since the Lions have been able to beat Ruston, and Coach "Hoss" Garrett's charges this year are breezing along at a fast pace and considered a big threat to the Class A crown held by Bossier City.

Ruston boasts two fast traveling backs in Bobby Aillet, son of Louisiana Tech Coach Joe Aillet, and Long. Early observations are that either Aillet or Long can outrun Billy Bowles, scampering Homer ace who led the Pelicans to a 32-2 triumph over O. P. H. S. the past Friday.

The Bearcats not only boast fine ball carriers who can run, pass and punt, but a good line with a pair of fast charging guards and a pair of big tackles, Sears and "Little Blue" Hogg, who have been rough on opposition thus far.

Coach Riser has promised some changes in the Lion lineup for the coming battle and indicated that linemen might be found working in the backfield this week and backs might be handed assignments in the forward wall. Just where these changes will be made weren't reported, but Coach Riser declared the boys "are willing to do almost anything to keep the score down."

The Lions will be without the services of Russell Lanningham, veteran guard, and Jerry Gregg, veteran back, for the second week. Both were missing from the Homer game, Lanningham because of an ear injury suffered in practice last Monday and Gregg as the result of an ankle injury received in the Bossier City game.

Coach Riser said Lanningham would not be able to work out this week. Gregg worked out for the first time since his injury last Thursday but hasn't had any work since. He may be back in uniform this week but any work he gets will be light.

Most of the O. P. H. S. force came out of the Homer game in fair shape and should be able to do their best against Friday's foe.

DUKE ROLLS UP 61-0 WIN OVER RICHMOND

DURHAM, N. C., Sept. 25.—(AP)—Duke university crashed to a 61-0 football victory over the University of Richmond today before 7,415 spectators who watched the Blue Devils score at ease in every quarter of the Southern conference game.

Richmond never threatened, but on one occasion held the mighty Dukes for four successive downs on its own one-yard line.

Scoring for Duke were Lloyd Blount and Billy Murphy, "lend-leases" from Mississippi State, Bob Nanni, Bobby Rute, Johnny Perry, formerly of Wake Forest, Bob McDougal, formerly of the University of Miami, and Buddy Mulligan, Greensboro back who leaves next week for the army air corps. Blount and Rute contributed two touchdowns each. Bob Gantt, regular end who was out of line action because of an injured hand, kicked the seven extra points.

GUMBERT

(Continued from Ninth Page)

ers. Left on bases: Philadelphia 3; St. Louis 12. Bases on balls: Off Kraus 3. Strikeouts: By Kraus 2, Gumbert 4. Winning pitcher: Munger. Umpires: Conlan, Barr and Jorda. Time: 1:49. Attendance: 1,653 (Paid).

CUBS WHIP DODGERS

CHICAGO, Sept. 25.—(AP)—The Cubs bunched five hits with a base on balls and an error to score four runs in the seventh inning today and beat Brooklyn, 5 to 3.

Box score:

BROOKLYN	AB	R	H	PO	A	E
Bordagaray, 3b	4	0	1	1	1	0
Vaughan, ss	4	1	2	4	2	0
Olmo, cf	4	0	1	2	0	0
Galan, lf	4	1	2	5	0	0
Herman, 2b	4	1	2	0	2	0
Walker, rf	4	0	0	2	1	0
Schultz, 1b	4	0	1	5	0	1
Bragan, c	4	0	1	5	1	0
Barney, p	0	0	0	0	0	0
Ostermueller, p	2	0	0	0	0	0
Webber, p	0	0	0	0	0	0
Chipman, p	0	0	0	0	0	0
TOTALS	34	3	10	24	7	1

CHICAGO	AB	R	H	PO	A	E
Hack, 3b	2	1	0	0	3	0
Elko, 3b	1	0	0	0	0	0
Stanky, 2b	1	0	0	3	3	1
Merullo, 2b	0	0	0	0	0	0
Cavarretta, 1b	3	0	0	7	0	0
Livingston, 1b	1	0	1	5	1	0
Nicholson, rf	4	0	2	4	0	0
Goodman, lf	0	0	0	0	0	0
Pafko, cf	4	0	2	0	0	0
Gilbert, cf	0	0	0	0	0	0
Bauer, lf	4	0	0	3	0	0
Schuster, ss	3	0	2	2	4	0
McCullough, c	4	1	0	3	1	0
Wyse, p	3	1	0	0	3	0
Ostrowski	0	1	0	0	0	0
zzDallessandro	1	1	1	0	0	0
TOTALS	31	5	8	27	15	1

xBatted for Hack in 7th.
zzBatted for Stanky in 7th.

Score by innings:

Brooklyn	020	000	010—3
Chicago	100	000	40x—5

Runs batted in: Walker, Schultz, Olmo, Pafko, Dallessandro, Livingston, Nicholson 2. Two-base hits: Herman, Vaughan. Sacrifice: Ostermueller. Double plays: Schuster, Stanky and Cavarretta; Stanky and Cavarretta; Herman, Vaughan and Schultz. Left on bases: Brooklyn 5; Chicago 8. Bases on balls: Barney 1, Ostermueller 2, Webber 1, Chipman 2. Strikeouts: Ostermueller 5, Wyse 2. Hits: Off Barney, 0 in 0 (pitched to one man); Ostermueller, 5 in 6 1-3; Webber, 2 in 0 (pitched to three men); Chipman, 2 in 1 2-3. Wild pitch: Wyse. Losing pitcher: Ostermueller. Umpires: Barlick and Pinelli. Time: 2:13. Attendance: 1,893.

REDS TAKE PAIR

CINCINNATI, Sept. 25.—(AP)—The Cincinnati Reds took both ends of a twilight-night double header from the Boston Braves tonight, 3 to 0 and 4 to 1. Behind the pitching of Joe Beggs in the opener and Bucky Walters in the nightcap, the Reds stretched their lead over the Brooklyn Dodgers for second place in the league to two full games.

Box scores:

FIRST GAME

BOSTON	AB	R	H	PO	A	E
Joost, 2b	3	0	0	1	3	0
Holmes, cf	4	0	0	2	0	0
Workman, rf	4	0	1	1	0	0
Nieman, lf	2	0	1	2	0	0
Farrell, 1b	4	0	1	10	2	0
Masi, c	3	0	0	3	1	0
Wietelman, ss	3	0	1	0	3	0
Ryan, 2b	2	0	1	4	0	0
Barrett, p	1	0	0	1	0	0
xEtchison	1	0	0	0	0	0
Cardoni, p	0	0	0	0	1	0
TOTALS	27	0	5	24	12	0

xBatted for Barrett in 8th.

CINCINNATI	AB	R	H	PO	A	E
Frey, 2b	4	0	0	4	2	0
Marshall, rf	3	0	0	1	0	1
Crabtree, cf	3	0	1	2	0	0
McCormick, 1b	4	1	2	8	1	0
Walker, lf	4	1	2	3	1	0
Mesner, 3b	3	0	0	0	2	0
Miller, ss	3	0	0	5	3	0
Mueller, c	4	0	3	3	2	0
Beggs, p	4	0	1	1	5	0
TOTALS	31	3	9	27	18	1

Score by innings:

Boston	000	000	000—0
Cincinnati	010	000	02x—3

Runs batted in: Mueller, McCormick, Walker. Two-base hits: McCormick, Walker. Stolen base: Miller. Sacrifices: Ryan, Barrett, Mesner. Double play: Walker and Miller. Left on bases: Boston 5, Cincinnati 9. Bases on balls: Off Barrett 2, Cardoni 2, Beggs 3. Strikeouts: Barrett 2, Cardoni 1, Beggs 2. Hits: Off Barrett, 7 in 7 innings; Cardoni, 2 in 1. Losing pitcher: Barrett. Umpires: Magerkurth, Stewart and Dunn. Time: 1:36.

SECOND GAME

BOSTON	AB	R	H	PO	A	E
Joost, 3b	4	0	1	0	0	0
Holmes, cf	4	0	1	4	0	0
Workman, rf	3	0	0	1	0	0
Nieman, lf	4	1	1	2	0	0
Farrell, 1b	4	0	2	5	0	0
Poland, c	4	0	0	8	0	1
Witelman, ss	3	0	0	2	3	0
Ryan, 2b	3	0	0	2	2	0
Javery, p	3	0	1	0	0	0
TOTALS	32	1	6	24	5	1

CINCINNATI	AB	R	H	PO	A	E
Frey, 2b	3	0	0	3	6	0
Marshall, rf	4	1	2	0	0	0
Crabtree, cf	4	0	1	0	0	0
McCormick, 1b	4	1	2	11	1	0
Walker, lf	4	1	1	0	0	0
Mesner, 3b	4	0	1	2	3	0
Miller, ss	4	0	1	2	3	0
Mueller, c	2	0	0	8	0	0
Walters, p	3	1	1	1	1	0
TOTALS	32	4	9	27	14	0

Score by innings:

Boston	010	000	000—1
Cincinnati	010	100	20x—4

Runs batted in: Farrell, Marshall, Crabtree, Miller 2. Two-base hits: Nieman, Farrell 2, Walters. Stolen bases: Ryan, McCormick. Double plays: Ryan, Witelman and Farrell; Mesner, Frey and McCormick. Left on bases: Boston 6; Cincinnati 7. Bases on balls: Off Javery 3, Walters 2. Strikeouts: By Javery 8, Walters 8. Passed ball: Poland. Umpires: Stewart, Dunn and Magerkurth. Time: 1:53. Attendance: 2,510.

PIRATES TRIM GIANTS

PITTSBURGH, Sept. 25.—(AP)—Pittsburgh's Pirates, batting for third place in the National league, hopped on Kendall Chase for four runs in the fifth inning and then went on to beat the New York Giants 7-2 here today.

The Pirates, playing behind Max Butcher who scattered eight hits for his tenth victory of the season, sent Chase to the showers with four hits that brought in four runs in the big fifth inning. Vince DiMaggio hit two doubles to help the Pirates to their first victory in a week.

Box score:

NEW YORK	AB	R	H	PO	A	E
Rucker, cf	4	0	0	3	0	0
Witek, 2b	4	0	2	1	0	1
Maynard, 3b	4	0	1	0	0	0
Medwick, lf	4	2	2	0	0	0
Mead, rf	4	0	1	0	0	0
Mancuso, c	4	0	0	6	2	0
Reyes, 1b	4	0	1	8	0	0
Kerr, ss	3	0	0	4	6	0
Chase, p	2	0	1	0	2	0
Mungo, p	0	0	0	0	1	0
xJurges	1	0	0	0	0	0
East, p	0	0	0	0	0	0
xxOtt	1	0	0	0	0	0
TOTALS	35	2	8	24	11	1

xBatted for Mungo in 8th.
xxBatted for East in 9th.

PITTSBURGH	AB	R	H	PO	A	E
Coscarart, ss	4	1	2	1	6	0
O'Brien, rf	4	1	2	0	0	0
Van Robays, lf	4	0	1	2	0	0
DiMaggio, cf	5	0	2	2	0	0
Elliott, 3b	4	1	1	1	3	0
Fletcher, 1b	4	1	1	15	1	0
Rubeling, 2b	4	1	1	2	6	0
Lopez, c	2	2	2	2	0	0
Butcher, p	3	0	1	2	1	0
TOTALS	34	7	13	27	17	0

Score by innings:

New York	010	000	001—2
Pittsburgh	000	041	20x—7

Runs batted in: Reyes, Coscarart 2, Van Robays, DiMaggio, O'Brien, Fletcher, Lopez, Mead. Two-base hits: Medwick, DiMaggio 2, Coscarart. Three-base hits: Fletcher, Medwick. Stolen base: Coscarart. Sacrifices: Van Robays, Butcher. Left on bases: New York 7; Pittsburgh 10. Bases on balls: Off Chase 4, Mungo 1, Butcher 1. Strikeouts: By Chase 4, Butcher 1, Mungo 2, East 1. Hits: Off Chase, 7 in 4 2-3 innings; Mungo, 4 in 2 1-3; East, 2 in 1. Losing pitcher: Chase. Umpires: Ballanfant, Reardon and Goetz. Time: 2:01. Attendance: 4,650.

TEXAS EASILY BEATS BLACKLAND FIELD, 65-6

AUSTIN, Tex., Sept. 25.—(AP)—Showing speed in the backfield and speed and power in the line the University of Texas Longhorns smothered the Blackland Army Air field from Waco with touchdowns today 65 to 6.

Texas started slowly, making only one touchdown in the first period and holding Blackland scoreless. The second period brought Blackland's only touchdown, and two by Texas.

In the third, Texas got underway, counting a total of 27 points, and in the final the third team scored three touchdowns with ease.

HARD LUCK

(Continued from Ninth Page)

a big winner, Chandler still is dogged by the spectre of perverse luck—as in his first start this season. The Washington Senators made only one hit but it was a double by Ellis Clary, first man up in the first inning.

Many reasons might be given for Chandler's current success. He has arrived at maturity as a pitcher. He has a wide assortment of pitches and the knowledge of when to use which. But most of all he has the determination of a bulldog.

In the spring he said he would like to lead the American league in everything, a pretty sizeable ambition for a fellow who never had been able to lead even his own club before. But he meant it and he has come near doing it.

When the ball clubs were restricted to northern training, Chandler had the advantage of living in the south. He worked himself into fine condition at St. Petersburg, Fla., and was able to get off to a good start this season. He won four in a row, before taking his first loss.

Chandler himself is non-committal about the turn in his fortunes.

"I guess my control is better," he says by way of detailed summation. Spud, you can gather, is not one of the noisier Yankees.

When it is his turn to pitch he is all business. During a hot spell in St. Louis this summer he drank little water and nothing else for 24 hours before a game so that he would not waste his energy in perspiration while pitching. He won it without breaking a sweat until the late innings.

He likes to talk football, when he is out of earshot of Manager Joe McCarthy; he shoots golf in the 80's when the Yanks have a day off; and his pretty wife, a Georgia girl, says he is excellent at minding their two-year-old son.

But his chief attention, aside from his pitching, goes to his hitting. He is proud of his .275 batting average and the fact that he is the only pitcher in the American league to make two home runs this year.

At the start of the season he bet two other Yankee hurlers, Marvin Breuer and Atley Donald, that he would outhit their combined average. Now he is pleading for Breuer to get into some ball games. The lame-armed righthander has been at bat just twice and made one hit for a .500 average.

However, Chandler isn't likely to let his love of hits make him do any all-out base running in the World Series. He hasn't forgotten that game with the Dodgers in 1941.

Aerial cameras cost $3,400, and their pictures tell the generals how to plan an attack. You can help them win your victory by buying war bonds.

TUESDAY IS AXIS PAY DAY IN MONROE

Make your payment now—in at least $100 extra in WAR BOND purchases on Tuesday . . . then come to the rally and win a valuable gift.

STANDARD OFFICE SUPPLY CO.
125 St. John St. Phone 3030
A. K. KILPATRICK, Pres.

Announcing the 'NEW ANGLE'

In any company — business or feminine — the NEW ANGLE will win you complimentary glances from every point of view. For a new cut of brim and crown gives the NEW ANGLE a streamlined smartness that's notably becoming from every angle—front, back, and profile! 'Cravenette'-processed to keep its shape long after unprocessed hats show the wilting effect of dampness and drizzle, the NEW ANGLE is a smarter buy all around! In new Fall shades. $5.00

OTHER MALLORY STYLES UP TO $15.00

FREE
Tuesday night
We will donate $65.00 tailor-made suit — to be auctioned to highest bidder of bonds.

TUESDAY IS BOND DAY
Buy bonds—receive your tickets for participation in FREE GIFT AWARDS.
TUESDAY NIGHT 7:30 O'CLOCK
DESIARD ST. BOND AUCTION

FINK the tailor
334 DESIARD STREET

MINNESOTA DEFEATS MISSOURI, 26 TO 13

MINNEAPOLIS, Sept. 25.—(AP)—Minnesota inaugurated a new grid rivalry today in auspicious style, trouncing the University of Missouri, 26 to 13 in their 1943 opener.

The Gophers, presenting a varsity which included six men who had never played a college game, showed a strong running attack and a smart pass defense which gave them a clear edge over the team rated as the standout in the Big Six.

While the Minnesota varsity did a creditable job, there was a distinct drop in performance when they went out. In fact, two lapses by the first string reserves handed the Tigers two touchdowns.

Minnesota's attack was sparked by Red Williams, one of the two holdover backs from last year. Williams showed brilliant running and passing form, reeling off long gains, throwing one touchdown pass, and scoring another himself. He was ably aided by Bill Garnaas, rated last year as one of the standout quarterbacks of the Big Ten, who scored two touchdowns and kicked two extra points.

CORNELL WINS

ITHACA, N. Y., Sept. 25.—(AP)—Cornell walloped the Sampson naval base today 27-13, yielded two final period touchdowns to the aroused Sailors, but icing the game on Halfback Howie Blode's 67 yard scoring trek with an intercepted pass in the last few seconds.

Here's a friendly-fitting Jarman "Moc-San" built on a new type long wearing, easy walking sole. A shoe designed to serve with men who plan, make, transport our vital war materials.

\$5.85 to \$8.85
MOST STYLES

D. Masur and Sons
Corner DeSiard and Grand Sts.

Hasten The End—
LEND!!

Ouachita Parish's quota of \$4,315,000 for the Third War Loan drive has fallen \$1,000,000 short. Have you bought ALL you can possibly buy?

With every bond bought at D. Masur & Sons Tuesday, a ticket will be given entitling the purchaser to participate in the awarding of free gifts Tuesday night at 7:30. Hundreds of dollars worth of valuable gifts will be given away to the purchasers of War Bonds whether bought during the day Tuesday or during the Bond Rally Tuesday night.

Don't let your country down—

Don't let yourself down—
BUY BONDS TUESDAY!

D. Masur and Sons

MAJOR ATHLETICS OUT IN S. I. A. A.

Even Basketball Doubtful In Oldest Of Southern Conferences

GEORGETOWN, Ky., Sept. 25.—(AP)—All major sports have been abandoned by at least 14 members of the Southern Intercollegiate Athletic association, and even basketball's status remains uncertain at several other member institutions.

This announcement was made here today by Dean Robert T. Hinton of Georgetown college, secretary-treasurer of the S. I. A. A., upon the basis of replies to questionnaires sent to the 34 members of the athletic group. Thirteen member schools failed to reply.

Although "we have at least a conclusion that there will be but two or three football teams" in the S. I. A. A., Hinton said officials hoped to keep the athletic group, oldest organization of its type in the south, functioning through the war period.

He said the association's executive committee planned to meet sometime in early October to discuss the athletic situation among the colleges.

Hinton's survey showed all major sports had been abandoned at the following association schools:

Middle Tennessee State college, Delta State Teachers college, Wofford college, Mississippi Southern, Louisiana college, College of Charleston, Memphis State college, State Teachers College of Alabama, University of Tampa, Louisiana Tech, Union college, Centre college, Oglethorpe and Eastern Kentucky State Teachers college.

Basketball's future remains uncertain at Newberry college, where football has been retained, and the hardwood sport will be sponsored on a limited scale at Western Kentucky State Teachers college, which in recent years has produced cage teams ranking among the top in the nation.

Georgetown may yet sponsor basketball on a limited basis, using only civilian students, Hinton said, although the college recently announced the sport might be abandoned. Mississippi college at Clinton, Miss., reported the possibility of a basketball team, using naval trainees, but other major sports will be eliminated.

Berea college, Berea, Ky., reported it planned to use naval trainees for basketball, track and tennis, if schedules can be arranged.

Tennessee Poly reported optimistically that it planned teams in football, basketball, baseball and track, the only institution to reveal plans for more than two major sports.

DICKEY SINGLES

(Continued from Ninth Page)

on balls: Off Overmire 4, Chandler 1. Strikeouts: By Chandler 8, Overmire 3. Umpires: Rue and Summers. Time: 2:28. Attendance: 8,342 (paid).

WHITE SOX WIN TWO

PHILADELPHIA, Sept. 25.—(AP)—The Chicago White Sox made it 15 wins in 22 tilts with the Philadelphia Athletics by sweeping both ends of a doubleheader here today, 4-2 and 5-2.

Box scores:

FIRST GAME

CHICAGO	AB	R	H	PO	A	E
Moses, rf	5	0	0	2	0	1
Tucker, cf	5	1	1	1	0	0
Curtright, lf	4	1	2	1	0	0
Appling, ss	4	1	1	2	4	0
Hodgin, 3b	4	1	1	3	0	0
Kuhel, 1b	4	0	2	12	1	0
Webb, 2b	3	0	1	3	5	0
Tresh, c	3	0	1	3	1	0
Haynes, p	3	0	0	0	3	1
TOTALS	35	4	9	27	15	2

PHILADELPHIA	AB	R	H	PO	A	E
Mayo, 3b	5	0	2	2	1	0
White, cf	5	0	2	3	0	0
Staller, rf	4	1	1	3	0	0
Burgo, lf	4	0	2	2	1	0
Siebert, 1b	2	0	0	7	2	0
Hall, ss	3	0	0	2	1	0
xEstalella	1	0	0	0	0	0
Suder, ss	0	0	0	0	0	0
Rullo, 2b	3	0	0	0	1	0
Swift, c	3	1	1	8	0	1
zzBowles	1	0	0	0	0	0
Abernathy, p	3	0	1	2	2	0
zzzWagner	1	0	0	0	0	0
TOTALS	35	2	9	27	9	1

xBatted for Hall in 8th.
zzBatted for Swift in 9th.
zzzBatted for Abernathy in 9th.
Score by innings:

Chicago	000	310	000—4
Philadelphia	011	000	000—2

Runs batted in: Burgo, Mayo, Hodgin, Webb, Tresh, Appling. Two-base hit: White. Three-base hit: Curtright. Stolen base: Kuhel. Double plays: Burgo and Swift; Appling, Webb and Kuhel. Left on bases: Chicago 9; Philadelphia 9. Bases on balls: Off Abernathy 5, Haynes 3. Strikeouts: By Abernathy 5, Haynes 3. Umpires: McGowan and Hubbard. Time: 1:51.

SECOND GAME

CHICAGO	AB	R	H	PO	A	E
Moses, rf	5	0	2	1	0	0
Tucker, cf	4	1	1	1	0	0
Curtright, lf	4	0	0	0	0	0
Appling, ss	5	2	2	3	0	1
Hodgin, 3b	5	1	2	1	1	0
Kuhel, 1b	4	1	2	8	2	0
Webb, 2b	4	0	1	2	4	0
Turner, c	4	0	1	7	0	0
Wade, p	3	0	0	0	0	0
Grove, p	0	0	0	0	0	0
TOTALS	38	5	11	27	7	1

PHILADELPHIA	AB	R	H	PO	A	E
Mayo, 3b	5	0	2	0	2	0
White, cf	3	0	0	0	0	0
Estalella, cf	2	1	2	0	0	0
Staller, rf	5	0	1	0	0	0
Burgo, lf	5	0	1	2	0	0
Siebert, 1b	4	0	2	16	1	0
Hall, ss	3	0	0	2	4	1
Rullo, 2b	3	0	0	2	7	0
Swift, c	3	1	1	4	0	0
Christopher, p	2	0	0	0	2	0
zWelaj	0	0	0	0	0	0
zzWagner	1	0	0	0	0	0
Lowry, p	0	0	0	1	0	0
TOTALS	36	2	9	27	16	1

zBatted for Christopher in 8th.
zzBatted for Welaj in 8th.
Score by innings:

Chicago	010	001	021—5
Philadelphia	000	000	101—2

Runs batted in: Webb, Kuhel, Hodgin. Runs batted in: Webb, Kuhel 2, Hodgin, Appling, Swift, Estalella. Two-base hit: Kuhel. Three-base hits: Webb, Moses, Hodgin. Home run: Swift, Estalella. Stolen bases: Moses, White. Double plays: Rullo and Siebert; Kuhel and Appling. Left on bases: Philadelphia 11; Chicago 9. Bases on balls: Off Wade 3, Christopher 3. Strikeouts: By Wade 6, Christopher 4. Hits: Off Christopher, 9 in 8 innings; Lowry, 2 in 1; Wade, 8 in 7 2-3; Grove, 1 in 1 1-3. Hit by pitcher: By Wade (Hall). Winning pitcher: Wade. Losing pitcher: Christopher. Umpires: Hubbard and McGowan. Time: 2:04.

INDIANS TRIM BOSTON

BOSTON, Sept. 25.—(AP)—Ray Mack's sixth homer with two on in the tenth inning broke a 2 to 2 tie today and led to a 6 to 3 victory for the Cleveland Indians in their last game of the season with the Boston Red Sox.

Jim Bagby was credited with his 17th victory but didn't finish. After Skeeter Newsome scored a run for Boston in the last of the tenth, with one out, Joe Heving relieved him.

CLEVELAND	AB	R	H	PO	A	E
Boudreau, ss	3	0	2	6	8	0
Hockett, lf	6	0	0	2	0	0
Cullenbine, rf	5	0	0	0	0	0
Edwards, cf	4	0	2	0	0	0
Keltner, 3b	5	1	1	0	3	0
Rosar, c	3	0	0	2	0	0
xWoodling	1	0	0	0	0	0
Desautels, c	0	0	0	1	0	0
Rocco, 1b	4	3	2	15	0	0
Mack, 2b	4	1	1	3	2	0
Bagby, p	5	1	3	1	2	0
Heving, p	0	0	0	0	0	0
TOTALS	38	6	11	30	15	0

xBatted for Rosar in 8th.

BOSTON	AB	R	H	PO	A	E
Newsome, ss	5	0	2	4	3	1
Metkovich, rf	4	0	1	1	0	0
zzCronin	1	0	0	0	0	0
Garrison, lf	4	0	0	2	0	0
Doerr, 2b	4	0	1	5	5	0
Tabor, 3b	4	0	0	2	2	1
Lazor, cf	4	0	0	3	0	0
Lupien, 1b	4	1	2	9	0	0
Doyle, c	4	1	2	4	1	0
O'Neill, p	3	1	1	0	2	0
Ryba, p	0	0	0	0	0	0
xPeacock	1	0	0	0	0	0
TOTALS	38	3	9	30	13	2

xBatted for Ryba in 10th.
zzBatted for Metkovich in 10th.
Score by innings:

Cleveland	000	010	100	4—6
Boston	002	000	000	1—3

Runs batted in: Mack 3, Boudreau 2, Cullenbine, Metkovich 2, Newsome. Two-base hits: Boudreau, Newsome, Metkovich. Three-base hit: Boudreau. Home run: Mack. Sacrifices: Boudreau, Desautels, Mack. Double plays: Boudreau and Mack; Doerr, Newsome and Lupien. Left on bases: Cleveland 12; Boston 5. Bases on balls: Off O'Neill 7. Strikeouts: By Bagby 1, O'Neill 2. Hits: Off Bagby, 9 in 9 1-3 innings; Heving, 0 in 2-3; O'Neill, 11 in 9 1-3; Ryba, 0 in 2-3. Winning pitcher: Bagby. Losing pitcher: O'Neill. Umpires: Pipgras, Weafer and Berry. Time: 2:02. Attendance: 1,657.

Football Scores

East

Army 27; Villanova 0.
Pennsylvania 47; Princeton 9.
Pennsylvania State 14; Bucknell 0.
Navy 31; North Carolina Pre-Flight 0.
Colgate 7; Rochester 0.
Notre Dame 41; Pittsburgh 0.
Cornell 27; Sampson Naval Training Station 13.
Muhlenburg 13; Lakehurst Naval Air Station 0.
Worcester Tech 21; Bates 7.
Yale 20; Coast Guard Academy 12.
West Virginia and West Virginia Tech—cancelled.
Franklin and Marshall 16; Swarthmore 32.

Midwest

Great Lakes 21; Iowa 7.
Michigan 57; Western Michigan 6.
Minnesota 26; Missouri 13.
Iowa Pre-Flight 28; Ohio State 13.
Camp Grant 10; Wisconsin 7.
Ft. Riley 60; Lowry Field (Denver) 20.
Depauw 0; Oberlin 0 (tie).
Wooster 22; Ohio Wesleyan 14.
Miami (Ohio) 34; Bethany (W. Va.) 12.
Indiana State Teachers (Terre Haute) 7 Illinois State Normal Bloomington 18.
Cornell college of Iowa 0; Western Teachers of Macomb (Ill) 27.

South

Curtis Bay Coast Guard 13; Maryland 7.
Virginia 7; Richmond Air Base 7 (tie).
Georgia Tech 20; North Carolina 7.
Duke 61; Richmond 0.
Jacksonville Naval Air Station 13; Ft. Benning 7.
Camp Davis 24; Wake Forest 20.
Bainbridge Navy 9; Camp Lejeune 0.

Rocky Mountain

Colorado 38; St. Warren 0.
Colorado 20; New Mexico 7.

Far West

California 27; St. Mary 12.
Southern California 20; U. C. L. A. 0.
Washington 35; Whitman 6.

Southwest

Oklahoma 22; Norman N. A. S. 6.
Arkansas 59; Missouri Mines 0.
Tulsa 20; Southern Methodist 7.
Texas A. and M. 48; Bryan Air Field 6.
Texas 65; Blackland Field 6.

LIONS TO MEET RUSTON FRIDAY

Ouachita Tackles Traditional Rival On College Field Here

Coach George Riser's Ouachita Lions will be called upon next Friday afternoon to stop the fast stepping Ruston High school Bearcats, traditional rival of Monroe elevens, in a game to be played at Northeast Junior college.

It has been several years since the Lions have been able to beat Ruston, and Coach "Hoss" Garrett's charges this year are breezing along at a fast pace and considered a big threat to the Class A crown held by Bossier City.

Ruston boasts two fast traveling backs in Bobby Aillet, son of Louisiana Tech Coach Joe Aillet, and Long. Early observations are that either Aillet or Long can outrun Billy Bowles, scampering Homer ace who led the Pelicans to a 32-2 triumph over O. P. H. S. the past Friday.

The Bearcats not only boast fine ball carriers who can run, pass and punt, but a good line with a pair of fast charging guards and a pair of big tackles, Sears and "Little Blue" Hogg, who have been rough on opposition thus far.

Coach Riser has promised some changes in the Lion lineup for the coming battle and indicated that linemen might be found working in the backfield this week and backs might be handed assignments in the forward wall. Just where these changes will be made weren't reported, but Coach Riser declared the boys "are willing to do almost anything to keep the score down."

The Lions will be without the services of Russell Lanningham, veteran guard, and Jerry Gregg, veteran back, for the second week. Both were missing from the Homer game, Lanningham because of an ear injury suffered in practice last Monday and Gregg as the result of an ankle injury received in the Bossier City game.

Coach Riser said Lanningham would not be able to work out this week. Gregg worked out for the first time since his injury last Thursday but hasn't had any work since. He may be back in uniform this week but any work he gets will be light.

Most of the O. P. H. S. force came out of the Homer game in fair shape and should be able to do their best against Friday's foe.

DUKE ROLLS UP 61-0 WIN OVER RICHMOND

DURHAM, N. C., Sept. 25.—(AP)—Duke university crashed to a 61-0 football victory over the University of Richmond today before 7,415 spectators who watched the Blue Devils score at ease in every quarter of the Southern conference game.

Richmond never threatened, but on one occasion held the mighty Dukes for four successive downs on its own one-yard line.

Scoring for Duke were Lloyd Blount and Billy Murphy, "lend-leases" from Mississippi State; Bob Nanni, Bobby Rute, Johnny Perry, formerly of Wake Forest; Bob McDougal, formerly of the University of Miami, and Buddy Mulligan, Greensboro back who leaves next week for the army air corps. Blount and Rute contributed two touchdowns each. Bob Gantt, regular end who was out of line action because of an injured hand, kicked the seven extra points.

GUMBERT

(Continued from Ninth Page)

ers. Left on bases: Philadelphia 3; St. Louis 12. Bases on balls: Off Kraus 3. Strikeouts: By Kraus 2, Gumbert 4. Winning pitcher: Munger. Umpires: Conlan, Barr and Jorda. Time: 1:49. Attenance: 1,653 (Paid).

CUBS WHIP DODGERS

CHICAGO, Sept. 25.—(AP)—The Cubs bunched five hits with a base on balls and an error to score four runs in the seventh inning today and beat Brooklyn, 5 to 3.

Box score:

BROOKLYN	AB	R	H	PO	A	E
Bordagaray, 3b	4	0	1	1	1	0
Vaughan, ss	4	1	2	4	2	0
Olmo, cf	4	0	1	2	0	0
Galan, lf	4	1	2	5	0	0
Herman, 2b	4	1	2	0	2	0
Walker, rf	4	0	0	2	1	0
Schultz, 1b	4	0	1	5	0	1
Bragan, c	4	0	1	5	1	0
Barney, p	0	0	0	0	0	0
Ostermueller, p	2	0	0	0	0	0
Webber, p	0	0	0	0	0	0
Chipman, p	0	0	0	0	0	0
TOTALS	34	3	10	24	7	1

CHICAGO	AB	R	H	PO	A	E
Hack, 3b	2	1	0	0	3	0
Elko, 3b	1	0	0	0	0	0
Stanky, 2b	1	0	0	3	3	1
Merullo, 2b	0	0	0	0	0	0
Cavarretta, 1b	3	0	0	7	0	0
Livingston, 1b	1	0	1	5	1	0
Nicholson, rf	4	0	2	4	0	0
Goodman, lf	0	0	0	0	0	0
Pafko, cf	4	0	2	0	0	0
Gilbert, cf	0	0	0	0	0	0
Sauer, lf	4	0	0	3	0	0
Schuster, ss	3	0	2	2	4	0
McCullough, c	4	1	0	3	1	0
Wyse, p	3	1	0	0	3	0
Ostrowski	0	1	0	0	0	0
zzDallessandro	1	1	1	0	0	0
TOTALS	31	5	9	27	15	1

zBatted for Hack in 7th.
zzBatted for Stanky in 7th.
Score by innings:

Brooklyn	020	000	010—3
Chicago	100	000	40x—5

Runs batted in: Walker, Schultz, Olmo, Pafko, Dallessandro, Livingston, Nicholson 2. Two-base hits: Herman, Vaughan. Sacrifice: Ostermueller. Double plays: Schuster, Stanky and Cavarretta; Stanky and Cavarretta; Herman, Vaughan and Schultz. Left on bases: Brooklyn 5; Chicago 8. Bases on balls: Barney 1, Ostermueller 2, Webber 1, Chipman 2. Strikeouts: Ostermueller 5, Wyse 2. Hits: Off Barney, 0 in 0 (pitched to one man); Ostermueller, 5 in 6 1-3; Webber, 2 in 0 (pitched to three men); Chipman, 2 in 1 2-3. Wild pitch: Wyse. Losing pitcher: Ostermueller. Umpires: Barlick and Pinelli. Time: 2:13. Attendance: 1,893.

REDS TAKE PAIR

CINCINNATI, Sept. 25.—(AP)—The Cincinnati Reds took both ends of a twilight-night double header from the Boston Braves tonight, 3 to 0 and 4 to 1. Behind the pitching of Joe Beggs in the opener and Bucky Walters in the nightcap, the Reds stretched their lead over the Brooklyn Dodgers for second place in the league to two full games.

Box scores:

FIRST GAME

BOSTON	AB	R	H	PO	A	E
Joost, 3b	3	0	0	1	0	0
Holmes, cf	4	0	0	2	0	0
Workman, rf	4	0	1	1	0	0
Nieman, lf	2	0	1	2	0	0
Farrell, 1b	4	0	1	10	2	0
Masi, c	3	0	0	3	1	0
Wietelman, ss	3	0	1	0	3	0
Ryan, 2b	2	0	1	4	5	0
Barrett, p	1	0	0	1	0	0
xEtchison	1	0	0	0	0	0
Cardoni, p	0	0	0	0	1	0
TOTALS	27	0	5	24	12	0

xBatted for Barrett in 8th.

CINCINNATI	AB	R	H	PO	A	E
Frey, 2b	4	0	0	4	2	0
Marshall, rf	3	0	0	1	0	1
Crabtree, cf	2	0	1	2	0	0
McCormick, 1b	4	1	2	8	3	0
Walker, lf	4	1	2	3	1	0
Mesner, 3b	3	0	0	0	2	0
Miller, ss	3	0	0	5	3	0
Mueller, c	4	0	3	3	2	0
Beggs, p	4	0	1	1	5	0
TOTALS	31	3	9	27	18	1

Score by innings:

Boston	000	000	000—0
Cincinnati	010	000	02x—3

Runs batted in: Mueller, McCormick, Walker. Two-base hits: McCormick, Walker. Stolen base: Miller. Sacrifices: Ryan, Barrett, Mesner. Double play: Walker and Miller. Left on bases: Boston 5; Cincinnati 9. Bases on balls: Off Barrett 2, Cardoni 2, Beggs 3. Strikeouts: Barrett 2, Cardoni 1, Beggs 3. Hits: Off Barrett, 7 in 7 innings; Cardoni, 2 in 1. Losing pitcher: Barrett. Umpires: Magerkurth, Stewart and Dunn. Time: 1:36.

SECOND GAME

BOSTON	AB	R	H	PO	A	E
Joost, 3b	4	0	1	0	0	0
Holmes, cf	4	0	1	4	0	0
Workman, rf	3	0	0	1	0	0
Nieman, lf	4	1	1	2	0	0
Farrell, 1b	4	0	2	5	0	0
Poland, c	4	0	0	8	0	1
Witelman, ss	3	0	0	2	3	0
Ryan, 2b	3	0	0	2	2	0
Javery, p	3	0	1	0	0	0
TOTALS	32	1	6	24	5	1

CINCINNATI	AB	R	H	PO	A	E
Frey, 2b	3	0	0	3	6	0
Marshall, rf	4	1	2	0	0	0
Crabtree, cf	4	0	1	0	0	0
McCormick, 1b	4	1	2	11	1	0
Walker, lf	4	1	1	0	0	0
Mesner, 3b	4	0	1	2	3	0
Miller, ss	4	0	1	2	3	0
Mueller, c	2	0	0	8	0	0
Walters, p	3	1	1	1	1	0
TOTALS	32	4	9	27	14	0

Score by innings:

Boston	010	000	000—1
Cincinnati	010	100	20x—4

Runs batted in: Farrell, Marshall, Crabtree, Miller 2. Two-base hits: Nieman, Farrell 2, Walters. Stolen bases: Ryan, McCormick. Double plays: Ryan, Witelman and Farrell; Mesner, Frey and McCormick. Left on bases: Boston 6; Cincinnati 7. Bases on balls: Off Javery 3, Walters 2. Strikeouts: By Javery 8, Walters 8. Passed ball: Poland. Umpires: Stewart, Dunn and Magerkurth. Time: 1:53. Attendance: 2,510.

PIRATES TRIM GIANTS

PITTSBURGH, Sept. 25.—(AP)—Pittsburgh's Pirates, batting for third place in the National league, hopped on Kendall Chase for four runs in the fifth inning and then went on to beat the New York Giants 7-2 here today.

The Pirates, playing behind Max Butcher who scattered eight hits for his tenth victory of the season, sent Chase to the showers with four hits that brought in four runs in the big fifth inning. Vince DiMaggio hit two doubles to help the Pirates to their first victory in a week.

Box score:

NEW YORK	AB	R	H	PO	A	E
Rucker, cf	4	0	0	3	0	0
Witek, 2b	4	0	2	1	0	1
Maynard, 3b	4	0	1	0	0	0
Medwick, lf	4	2	2	0	0	0
Mead, rf	4	0	1	0	0	0
Mancuso, c	4	0	0	6	2	0
Reyes, 1b	4	0	1	8	0	0
Kerr, ss	3	0	0	4	6	0
Chase, p	2	0	1	0	2	0
Mungo, p	0	0	0	0	1	0
xJurges	1	0	0	0	0	0
East, p	0	0	0	0	0	0
xxOtt	1	0	0	0	0	0
TOTALS	35	2	8	24	11	1

xBatted for Mungo in 8th.
xxBatted for East in 9th.

PITTSBURGH	AB	R	H	PO	A	E
Coscarart, ss	4	1	2	1	6	0
O'Brien, rf	4	1	2	0	0	0
Van Robays, lf	4	0	1	2	0	0
DiMaggio, cf	5	0	2	2	0	0
Elliott, 3b	4	1	1	1	3	0
Fletcher, 1b	4	1	1	15	1	0
Rubeling, 2b	4	1	1	2	6	0
Lopez, c	2	2	2	2	0	0
Butcher, p	3	0	1	2	1	0
TOTALS	34	7	13	27	17	0

Score by innings:

New York	010	000	001—2
Pittsburgh	000	041	20x—7

Runs batted in: Reyes, Coscarart 2, Van Robays, DiMaggio, O'Brien, Fletcher, Lopez, Mead. Two-base hits: Medwick, DiMaggio 2, Coscarart. Three-base hits: Fletcher, Medwick. Stolen base: Coscarart. Sacrifices: Van Robays, Butcher. Left on bases: New York 7; Pittsburgh 10. Bases on balls: Off Chase 4, Mungo 1, Butcher 1. Strikeouts: By Chase 4, Butcher 1, Mungo 2, East 1. Hits: Off Chase, 7 in 4 2-3 innings; Mungo, 4 in 2 1-3; East, 2 in 1. Losing pitcher: Chase. Umpires: Ballanfant, Reardon and Goetz. Time: 2:01. Attendance: 4,650.

TEXAS EASILY BEATS BLACKLAND FIELD, 65-6

AUSTIN, Tex., Sept. 25.—(AP)—Showing speed in the backfield and speed and power in the line the University of Texas Longhorns smothered the Blackland Army Air field from Waco with touchdowns today 65 to 6.

Texas started slowly, making only one touchdown in the first period and holding Blackland scoreless. The second period brought Blackland's only touchdown, and two by Texas.

In the third, Texas got underway, counting a total of 27 points, and in the final the third team scored three touchdowns with ease.

HARD LUCK

(Continued from Ninth Page)

a big winner, Chandler still is dogged by the spectre of perverse luck—as in his first start this season. The Washington Senators made only one hit but it was a double by Ellis Clary, first man up in the first inning.

Many reasons might be given for Chandler's current success. He has arrived at maturity as a pitcher. He has a wide assortment of pitches and the knowledge of when to use which. But most of all he has the determination of a bulldog.

In the spring he said he would like to lead the American league in everything, a pretty sizeable ambition for a fellow who never had been able to lead even his own club before. But he meant it and he has come near doing it.

When the ball clubs were restricted to northern training, Chandler had the advantage of living in the south. He worked himself into fine condition at St. Petersburg, Fla., and was able to get off to a good start this season. He won four in a row, before taking his first loss.

Chandler himself is non-committal about the turn in his fortunes.

"I guess my control is better," he says by way of detailed summation. Spud, you can gather, is not one of the noisier Yankees.

When it is his turn to pitch he is all business. During a hot spell in St. Louis this summer he drank little water and nothing else for 24 hours before a game so that he would not waste his energy in perspiration while pitching. He won it without breaking a sweat until the late innings.

He likes to talk football, when he is out of earshot of Manager Joe McCarthy; he shoots golf in the 80's when the Yanks have a day off; and his pretty wife, a Georgia girl, says he is excellent at minding their two-year-old son.

But his chief attention, aside from his pitching, goes to his hitting. He is proud of his .275 batting average and the fact that he is the only pitcher in the American league to make two home runs this year.

At the start of the season he bet two other Yankee hurlers, Marvin Breuer and Atley Donald, that he would outhit their combined average. Now he is pleading for Breuer to get into some ball games. The lame-armed righthander has been at bat just twice and made one hit for a .500 average.

However, Chandler isn't likely to let his love of hits make him do any all-out base running in the World Series. He hasn't forgotten that game with the Dodgers in 1941.

Aerial cameras cost \$3,400, and their pictures tell the generals how to plan an attack. You can help them win your victory by buying war bonds.

TUESDAY IS AXIS PAY DAY IN MONROE

Make your payment now—in at least \$100 extra in WAR BOND purchases on Tuesday . . . then come to the rally and win a valuable gift.

STANDARD OFFICE SUPPLY CO.
125 St. John St. Phone 3030
A. K. KILPATRICK, Pres.

MALLORY hats

Announcing the 'NEW ANGLE'

In any company — business or feminine — the NEW ANGLE will win you complimentary glances from every point of view. For a new cut of brim and crown gives the NEW ANGLE a streamlined smartness that's notably becoming from every angle—front, back, and profile! 'Cravenette'-processed to keep its shape long after unprocessed hats show the wilting effect of dampness and drizzle, the NEW ANGLE is a smarter buy all around! In new Fall shades. \$5.00

OTHER MALLORY STYLES UP TO \$15.00

FREE
Tuesday night
We will donate \$65.00 tailor-made suit — to be auctioned to highest bidder of bonds.

TUESDAY IS BOND DAY
Buy bonds—receive your tickets for participation in FREE GIFT AWARDS.
TUESDAY NIGHT 7:30 O'CLOCK
DESIARD ST. BOND AUCTION

FINK the tailor
334 DESIARD STREET

World's Latest Market News

NEW YORK STOCKS

NEW YORK, Sept. 25.—(AP)—Selected stocks continued to reach for recovery in today's brief market but many leaders displayed a notable lack of come-back stimulus.

Mixed tendencies appeared at the opening and, while modest advances were well distributed near the close, minus marks were plentiful and numerous issues unchanged. Dealings were relatively sluggish throughout, transfers running to around 300,000 shares for the two hours.

Reorganization rail bonds maintained upward leanings. Commodities were uneven.

(FINAL QUOTATIONS)

Air Reduction	43½
Allied Chemical & Dye	153⅜
Allied Stores	16¼
Allis-Chalmers Manufacturing	38½
American Can	86½
American Car & Foundry	35
American & Foreign Power	5¾
American Locomotive	12⅞
American Power & Light	3
American Rolling Mills	13⅞
American Smelting & Refining	40
American Sugar Refining	28½
American Tel & Tel	156½
American Water Works	7¼
Anaconda Copper	25⅞
Atchison T & S F	61¼
Aviation Corporation	4
Baltimore & Ohio	6⅞
Barnsdall Oil	17⅛
Bendix Aviation	35⅞
Bethlehem Steel	58½
Boeing Airplane	15⅝
Borden Company	29¾
Bucyrus Erie	8⅝
Budd Manufacturing	6½
Calumet & Hecla	7
Canadian Pacific	9¼
Case J I	118½
Celanese Corporation	37½
Cerro De Pasco	38½
Chesapeake & Ohio	47¾
Chrysler Corporation	81⅞
Commercial Solvents	14⅞
Commonwealth & Southern	11/16
Consolidated Coppermines	4¼
Continental Can	36
Continental Motors	5¾
Continental Oil Delaware	34½
Corn Products	60
Cuban-American Sugar	11⅛
Curtiss-Wright	7¼
Curtiss-Wright A	18⅜
Deere & Company	39½
Douglas Aircraft	60⅛
Du Pont De Nemours	148¼
Eastman Kodak	162½
Electric Auto Lite	38½
Electric Boat	9¾
Electric Power & Light	5
Engineers Public Service	9
Firestone Tire & Rubber	40¾
Freeport Sulphur	34
General Electric	38⅜
General Foods	41½
General Motors	52¾
Gillette Safety Razor	7⅞
Goodrich B F	43⅝
Goodyear Tire & Rubber	40
Great Northern Railway pf	27¼
Greyhound Corporation	19⅜
Hudson Motor	9⅝
Illinois Central	12¾
International Harvester	70½
International Nickel Can	30½
International Tel & Tel	14¼
Johns-Manville	91
Kennecott Copper	31
Libbey-Owens-Ford Glass	40⅛
Liggett & Myers Tobacco B	71⅜
Lockheed Aircraft	17⅛
Loew's Incorporated	59
Lorillard P	19
Louisville & Nashville	71¾
Mathieson Alkali	22½
Mengel Company	9½
Montgomery Ward	46
Nash-Kelvinator	12¾
National Biscuit	22
National Can	9
National Dairy Products	20
National Distillers	32¼
National Power & Light	6⅝
National Supply	12⅞
Newport Industries	17⅜
New York Central Railroad	17⅞
North American Company	17⅜
Northern Pacific	14¾
Packard Motor	3⅞
Pan-American Airways	34⅜
Paramount Pictures	26⅞
Penney J C	98¾
Pennsylvania Railroad	27⅞
Phillips Petroleum	48¼
Procter & Gamble	57¼
Pure Oil	17¼
Radio Corporation of America	10¼
Remington Rand	17⅜
Republic Steel	17½
Reynolds Tobacco B	30
Richfield Oil	10⅛
Schenley Distillers	33¾
Sears Roebuck	87
Shell Union Oil	25¾
Simmons Company	26½
Socony Vacuum	14½
Southern Pacific	26½
Southern Railway pf	24⅛
Sperry Corporation	26¾
Standard Oil California	38¾
Standard Oil Indiana	35⅝
Standard Oil New Jersey	59
Stone & Webster	9¼
Studebaker	12¼
Swift & Company	27
Texas Company	50
Tidewater A Oil	14⅝
Timken-Detroit Axle	29⅛
Union Carbide	82¾
Union Oil California	20¾
United Air Lines	27½
United Aircraft	32
United Corporation	1¼
United Drug	14⅞
United Fruit	74½
United Gas Imperial	2⅞
United States Rubber	44½
United States Smelting R & M	55¾
United States Steel	53⅝
Warner Brothers Pictures	13⅞
Wesson Oil & Snowdrift	23½
Western Union Telegraph	37⅛
Westinghouse Air Brakes	22
Westinghouse Electric & Mfg	97
Woolworth F W	39⅛

MARKETS AT A GLANCE

NEW YORK, Sept. 25.—(AP)—Stocks: Mixed; selected issues advance. Bonds: Irregularly higher; railroad issues advance selectively. Cotton: Quiet; week-end evening up.

CHICAGO: Wheat: Strong undertone; closed unchanged to 5-8 higher. Rye: Advanced 1-4 to 1 1-8; commission house buying. Hogs: Nominally unchanged; weaker undertone. Cattle: Nominally steady.

COTTON

New York

NEW YORK, Sept. 25.—(AP)—Cotton futures moved narrowly today. Lacking fresh incentives in the news traders adjusted positions for over the week-end and in advance of first notice day for October contracts next Tuesday.

Trade price fixing was outweighed by dribbling amounts of hedge selling.

Futures closed (old contracts) 15 to 50 cents a bale lower.

	Open	High	Low	Last	
Oct.	20.41	20.41	20.36	20.38	off 3
Dec.	20.14	20.16	20.09	20.09	off 8
Mch.	19.94	19.97	19.89	19.89-92	off 10
May	19.75	19.76	19.71	19.71	off 7
July	19.56	19.57	19.52	19.52	off 6

Middle spot 21.04 off 8.

New Orleans

NEW ORLEANS, Sept. 25.—(AP)—Cotton futures declined here today under hedge selling and week-end long liquidation.

	Open	High	Low	Close	
Oct.	20.57	20.57	20.53	20.53	off 5
Dec.	20.41	20.42	20.37	20.37	off 7
Mch.	20.20	20.21	20.20	20.19b	off 5
May	20.03	20.03	19.99	19.99	off 4
July	19.79	19.80	19.79	19.78b	off 4
*Oct.	19.51	19.51	19.50	19.48b	off 5

*1944. b—Bid.

SPOT COTTON

NEW ORLEANS, Sept. 25.—(AP)—Spot cotton closed steady 15 cents a bale lower. Sales 4,299. Low middling 16.17; middling 20.17; good middling 20.62. Receipts 3,443. Stock 181,541.

AVERAGE COTTON PRICE

NEW ORLEANS, Sept. 25.—(AP)—The average price of middling 15/16ths-inch cotton today at ten designated southern spot markets was 30 cents a bale lower at 20.39 cents a pound; average for the past 30 market days 20.35; middling 7/8ths-inch average 19.37.

CHICAGO GRAIN

CHICAGO, Sept. 25.—(AP)—Oats contracts moved to new seasonal highs under fairly aggressive buying today, setting the pace for a generally advancing grain market. Rye showed gains up to a cent at times, but wheat tended to lag. Nearby deliveries of all grains were strongest.

At the close wheat was unchanged to 5-8 higher, December $1.49, May $1.49 1-8, oats were 5-8 to 3-4 higher, December 76, and rye was 1-4 to 1 1-8 higher, December $1.07 5-8.

	Open	High	Low	Close
WHEAT—				
Dec.	1.48¾-⅝	1.49⅛	1.48⅝	1.49
May	1.48⅞	1.49¼	1.48⅞	1.49⅛
July	1.45⅞	1.45⅞	1.45¾	1.45⅞
OATS—				
Dec.	.....	.....	.....	.76
May	.....	.....	.....	.73⅜
July	.....	.....	.....	.71
RYE—				
Dec.	.....	.....	.....	1.07⅝
May	.....	.....	.....	1.08½
July	.....	.....	.....	1.06½

Potatoes

CHICAGO, Sept. 25.—(AP)—Potatoes: Arrivals 165; total United States shipments 1,148; supplies moderate, demand fair; Idaho Russet Burbanks U. S. No. 1, 3.38-60; Coloroda Red McClures U. S. No. 1, 2.80-90; Minnesota and North Dakota Bliss Triumphs commercials 1.90-2.15.

COTTONSEED HULLS CATCH FIRE

A defective exhaust pipe yesterday afternoon set fire to some cottonseed hulls at the People's Gin on the Sterlington road, according to Monroe firemen who were summoned to extinguish the blaze. The fire, which occurred about 2 o'clock, was extinguished before much damage was done.

DAILY COTTON TABLE

Port movement:	Midlg.	Recta	Sales	Stocks
New Orleans	20.17	3,443	4,229	181,541
Galveston	20.19	2,624	365	859,045
Houston	20.14	2,378	3,789	774,732
Savannah	20.59	482	1	63,753
Charleston	20.59	....	250	14,974
Norfolk	.....	....	.....	9,256
New York	21.04	....	.....	9,081
Boston	.....	....	.....	3,309
Minor ports	.....	....	.....	192,802
Total Saturday	.....	8,957	8,704	2,107,593
Total for week	.....	8,957	.....	....
Total for season	.....	612,249	.....	....

Interior movement:	Midlg.	Rects.	Shpts.	Sales	Stocks
Memphis	20.20	....	....	20,701	....
Augusta	20.84	1,514	147	705	161,920
Little Rock	20.50	832	816	1,082	70,500
Dallas	20.19	....	....	5,186	....
Montgomery	20.50	....	....	883	....
Total Saturday	.....	2,346	963	28,557	232,420

THE LIVESTOCK AUCTION

DELHI, LA.

We have order for 2 cars feeder-calves next Wednesday; please bring them in.

Summary of Last Wednesday's Market

Canner cows	$ 4.00-$ 5.00
Cutter cows	7.00- 8.00
Fat cows	9.00- 10.00
Jersey steers and heifers	7.00- 9.00
Good grade stockers	8.00- 10.00
Grass fat steers	10.00- 11.00
Good calves	12.00- 13.50
Heavy bulls	8.50- 10.00
Feeder pigs and shoats	10.50- 12.50
Sows	11.50- 13.00
Fat hogs, tops	14.50

North Louisiana's Greatest Livestock Market
Phone, Write or Wire W. P. Martin

Oil And Gas News

BATON ROUGE, La., Sept. 25.—(AP)—The minerals division of the state conservation department announced today in its weekly oil report the completion of four wells with initial daily production of 816.70 barrels.

The division issued 18 permits for new wells.

Completions were:

Beauregard parish, fields, Sohio Production Co., Lutcher-Moore No. 1, 182 barrels through 1/4 inch choke.

Calcasieu parish, Vinton-Union Oil Co., of California, M. Gray 11-G, 186.30 barrels through 1/8 inch choke.

Cameron parish, Big Lake-Continental Oil Co., Adolph Heber No. 1, 140.40 barrels through an 8/64 inch choke.

Lafourche parish, Delta Farms-The California Co., Louisiana Delta Farms lease 1 No. 12, 308 barrels through a 9/64 inch choke.

North Louisiana permits:

Tensas parish, Holly Ridge field: Chicago Mill and Lumber Co.'s Mutual No. 1, 1,980 ft. N and 660 W of SE corner of S12, 11N-9E.

LaSalle parish: George H. Echols Echols-Kendrick No. 5, 660 ft. W and 1,980 S of the NE corner of S7, 7N-4E.

Claiborne parish: Midstates Oil Corp-Skelly Oil Co., Waller-Sgerman unit No. 2, 1,420 N and 766 W of SE corner of SW 1/4 of S1, 23N-R8W.

Union parish: Southern Carbon Co.'s Grayling No. 38, 3,957 ft. S and 1,323 W of NE corner of S30, T22N-R4E.

Tensas parish: Ayer Timber Co., No. 1, 660 ft. N and 659.2 ft. W of the SE corner of S21, T14N-R10E.

LaSalle parish: William Herbert Hunt Trust Estate's C. F. McCartney et al. No. 2, 1,980 W and 1,980 N of SE corner of S26, T9N-R2E.

DeSoto parish: A. W. Phillips' Anthony No. 1, 660 ft. N and 660 W of NE 1/4 of S9, T11N-14W.

Bossier parish: Triangle Drilling company's Sheppard "B" No. 2, 665 ft. S and 660 E of NW corner of S20, T17N-R11W.

South Louisiana permits:

St. Martin parish, Anse La Butte field: Stanolind Oil & Gas Co., No. 1-U. M. Emilie Bergeron; 9,699 NE along the SW line of S46 from its W corner thence 120 ft. NW at right angle (to be dual completed) S46, T9S-R5E.

St. Martin parish, Lake Chicot: Amerada Petroleum Co., No. 1, Schwing Lumber & Shingle Co. "B," 330 E and 990 N of SW corner, S30, T11S-R10E.

Iberia parish: Humble Oil & Refining Co., No. 7 Petit Anse Co., from SE corner section 26 E13S-R5E; northerly 4,212.7 on 3 line to said sec.; thence westerly at right angle 821.5 to location in S26, T13S-R5E.

St. Mary parish, Bayou Sale field: Atlantic Refining Co., 3,210 E and 597 S of NW corner S2, T17S-R9E.

St. Charles parish, Paradis field: Texas Co. No. 1 Dufrene; 10,550.3 S and 240.4 E of NE corner fract. Sec. 8; well being in S39, T14S-R20E.

Lafourche parish, Bully Camp field: Texas Gulf Sulphur Co., No. 14 Delta Securities Co.; 1,000 W and 1,775 S of NE corner S1, T19S-R20E.

Evangeline parish, Pine Prairie field: Texas Co. No. 1 Stewart-Ledanois; 3,623 N and 1,596 E of SW corner S35, T3S-R1W.

Terrebonne parish, Wildcat: Arkansas Fuel Oil Corp. No. 1. Laterre Land Co., 1,963 W and 667 N of SE corner S1, T19S-R13E.

Terrebonne parish, Dog Lake field: Texas Co.-No. 13 State; 7,327 N and 1,080 W of SE corner S31, T-21-R16E; well in Hackberry lake T21S-R16E.

Beauregard parish, Bear field: Phillips Petroleum Co.; No. 1 W. B. Cooley: 522 N and 618 W of SE corner S21, T6S-R9W.

CAMP GRANT SHADES WISCONSIN, 10 TO 7

ROCKFORD, Ill., Sept. 25.—(AP)—Bob Orlando, right guard on the Camp Grant football team, booted a 30-yard field goal in the last five seconds of play to give the Warriors a 10 to 7 victory over a fighting University of Wisconsin eleven today.

As the crowd of 11,000 watched breathlessly, Orlando stepped up to the 20-yard line where Halfback Reino Nori held the ball. The 30-yard kick was high and straight, and brought three golden points to the hard-pressed Warriors.

PRESBYTERIANS SHADE CLEMSON TIGERS, 13-12

CLEMSON, S. C., Sept. 25.—(AP)—Presbyterian college defeated the Clemson college Tigers in a twilight football game here today 13 to 12, the victory margin being a third-quarter placement kick after a touchdown.

The half ended 6-6, but in the third period Presbyterian scored again when Caver passed 14 yards to Adams and for the touchdown. Gilliland lifted a placement across the bar, and that, it turned out, meant the ball game.

Clemson rushed back at the start of the fourth period with a 40-yard touchdown pass from Marion Butler to Eddie Freeman, but Freeman's placement after the touchdown missed its mark.

PENN STATE WINS

STATE COLLEGE, Pa., Sept. 25.—(AP)—Penn State crushed Bucknell 14-0 today on two touchdown passes snared by flashy Jack Castignola in the season opener before 10,000 fans. The 23-year-old Castignola snatched a 33-yarder from Bobby Williams in the second stanza and another 10-yarder in the fourth to hit pay dirt. Dick Trumbull and Ed Czekaj place-kicked the points.

In 1939 there were probably no more than several hundred American workers capable of making precise optical instruments. The grinding of lenses was a job for skilled craftsmen. Army ordnance had to train men and women in a hurry. Today there are some 14,000 optical workers in the United States, largely trained by the army ordnance department. We are turning out better optical equipment than Zeiss or other German scientists ever did, and at a rate that Hitler thought impossible. This is proved by study of captured Nazi sights and range finders.

TEAMS SCORE

(Continued from Ninth Page)

fourth quarter marked by a 60-yard run by L. S. U.'s Joe Nagata.

Van Buren kicked his team out of a bad spot in the fourth, but Smith returned 20 and took a heave from Cook for another six points, tying the game. Van Buren powerhoused eight yards, Schroll gained 12 in two tries, and Van Buren plunged to the 21 yard marker. His pass to Nagata on the five-yard stripe was allowed because of interference and he pushed through for the winning six.

The lineups:

L. S. U.	Pos.	Georgia
Webb	LE	Benton
Hunt	LT	Smith
Janneck	LG	Garasic
Claunch	C	Meeks
Polozola	RG	Castronis
Hartley	RT	Simons
McClelland	RE	Daniels
Barney	QB	Hague
Nagata	RH	Bratton
Van Buren	LH	Cook
Schroll	FB	Rutland

Georgia	7	6	0	14	—27
La. State	7	14	6	7	—34

Scoring touchdowns: Georgia—Cook, Smith, 3 (all passes from Cook); La. State—Van Buren 3, Schroll 2. Points after touchdowns—Georgia—Ferrigian (from placement), La. State: Van Buren 4 (from placement).

Substitutions: Georgia: Ends, Byrd, Harris; tackles—Latimer, Belk; guards—Jernigan, Cox; center—Janko; backs—Lloyd, Poole, Causins, Smith, Robertson.

Louisiana State: Ends—White, Walker, Casonova, Whyte; tackles—Tullos, Bernhard; guards—Lewis, Trapini; center, C. Schroll; backs—Wolf, Griffith, Knight, Corgan.

TOP GAMES LISTED FOR THIS WEEKEND

NEW YORK, Sept. 25.—(AP)—Here are the top football games scheduled for next week-end: (Home teams listed first.)

Friday, October 1.

Temple, Swarthmore; Denver, Kansas.

Saturday, October 2.

East

Navy, Cornell; Columbia, Princeton; Dartmouth, United States coast guard; Penn, Yale; Army, Colgate; Holy Cross, Brown; Rochester, Carnegie Tech; Bucknell, Muhlenberg.

Middle West

Northwestern, Michigan; Minnesota, Northwestern, Michigan; Mcnnesonta, Nebraska; Ohio State, Missouri; Notre Dame, Georgia Tech; Great Lakes, Pittsburgh; Iowa State, Iowa Pre-Flight.

South

Louisiana State, Rice; Tulane, Memphis Naval Air station; North Carolina State, Clemson; Virginia Military, Davidson; Duke, North Carolina Pre-Flight; Maryland, Wake Forest; North Carolina, Penn State; West Virginia, Virginia; Richmond, Curtis Bay Coast Guard; South Carolina, Ft. Benning.

Southwest

Oklahoma, Oklahoma Aggies; Kansas State, Washburn; Arkansas, Texas Christian; Texas, Southwestern (Tex.); Southern Methodist, North Texas.

Rocky Mountain and Pacific Coast

Utas, Arizona; Colorado, Lowry field; California, Southern California, U. C. L. A., College of Pacific.

Sunday, October 3.

San Francisco, Nevada; St. Marys, Del Mone Pre-Flight; Camp Grant, Marquette.

WALKER'S BATTING THREAT TO YANKS

ST. LOUIS, Sept. 25.—(AP)—World series tip to the Yankees: Spike some more braces to the fences, Walker Cooper's on a slugging rampage.

The world champions' main backstop frequently described as the successor to the Yankees' great Bill Dickey as the finest catcher in the major leagues, currently is more potent at the plate than any Redbird except league-leading Stan Musial.

When big "Walk" stepped to the plate on September 11 he was batting a solid but unspectacular .295.

In nine games since he has blasted his average to .319, a surging boost of 24 percentage points. In those nine games he has gone to bat 33 times and got 19 hits, including a home run and two doubles, and batted in eight runs.

Three times he marked up a perfect day, the "four for four" that sponsors a full-lunged aria in the post-game shower. No man to boast of his fence flogging, he says only "I have been hitting pretty good lately."

Cooper is a streak hitter who keeps his plate percentage out of the ordinary class with three-week spurges of power and accuracy. Currently he is on his best streak of the season.

"When I'm hitting, I can hit anything. The ball looks as big as a baloon."

His likely backstopping rival in the autumn climax, Dickey, is socking the ball at a pace approximating .350, but has been to bat only a few more than half as many times as Cooper.

RIVER STAGES

Stations	Present Stage	24-hour Change
MISSISSIPPI		
St. Louis	3.7	0.7 Fall
Memphis	5.0	0.4 Rise
Helena	6.9	0.1 Rise
Arkansas City	4.5	0.2 Fall
Vicksburg	2.5	0.3 Fall
Natchez	6.3	0.2 Fall
Baton Rouge	4.9	0.1 Fall
OUACHITA		
Camden	3.6	0.0
Monroe	13.4	0.0
OHIO		
Pittsburgh	16.8	0.1 Rise
Cincinnati	12.8	0.3 Fall
Cairo	13.6	0.1 Fall
TENNESSEE		
Chattanooga	7.6	1.0 Fall
CUMBERLAND		
Nashville	9.7	0.1 Fall
ARKANSAS		
Little Rock	2.0	0.0
RED		
Shreveport	3.9	0.1 Fall
Alexandria	1.6	0.2

WURZLOW TO BE INDUCTED

NEW ORLEANS, Sept. 25.—(AP)—Frank Wurzlow, secretary to United States Senator Allen Ellender, Democrat, Louisiana, said today he will be inducted into the armed forces Monday and that he expected to be assigned to the army.

HANDBOOK ISSUED ON CIVIL SERVICE

BATON ROUGE, Sept. 25.—(AP)—The department of state civil service today began distribution to 16,500 classified employes of the state of a handbook on the service, "Your Civil Service Questions Answered."

Arranged in question-answer form, the 52-page pamphlet covers such topics as examinations, classifications, pay, promotions and transfers.

MISS PINKIE JACKSON DIES

SHREVEPORT, La., Sept. 25.—(AP)—Miss E. C. (Pinkie) Jackson, former clerk of the federal court for the western district of Louisiana, died here at 6 o'clock Saturday morning. She had been ill for several months.

ANNOUNCEMENTS

2—Cards of Thanks

CARD OF THANKS
We wish to express our sincere appreciation to our many friends, and especially to the staff of the St. Francis sanitarium, the Mulhearn Funeral Home, and the neighbors, who were so helpful and kind during the illness and death of our baby daughter and sister, Joyce Ann Barnes.
MR. AND MRS. T. M. BARNES, AND BOYS. 9-26-A

CARD OF THANKS
I wish to extend a card of thanks to my many friends for the beautiful flowers, condolances, telegrams and kindness shown me during my hours of bereavement.
MARY PEARSON. 9-26-A

7—Personals

WEALTHY gentleman wishes to marry. Write Elite Box 93, Toledo, Ohio. 9-26-A

CHILDREN taken care of by the hour. Rates reasonable. Phone 4363. 9-28-P

10—Strayed, Lost, Found

STRAYED—Red bay horse with bell on. Please contact Enoch Wade, W. Monroe, Rt. 1, Wall's Lake. 9-29-A

LOST—Small coin purse in Woolworth's containing credit slip, check and money. Reward. Call 3809. 9-26-A

LOST—Ladies Gruen wrist watch with black band. Tuesday near Palace. Reward. Return to News-Star. 9-29-A

LOST downtown Monday, 3 photographs of wedding party. Phone 180. 9-26-A

AUTOMOTIVE

11—Automobile Agencies

WE BUY and sell used cars. Henry's One Stop Service, 115 Trenton St. West Monroe. Phone 1509. 9-31-A

12—Automobiles For Sale

1939 BUICK special convertible coupe. Privately owned. Good condition. Five pre-war tires. $850. Call 6048-J. 10-3-A

1939 BUICK two-door sedan. Radio. Heater. Good tires. Sacrifice sale. Call Sgt. Silver 3756-J. 9-29-A

FOR SALE—1937 Plymouth four-door sedan. Five excellent tires. Call 3451.

PRIVATELY OWNED 1941 coupe. Practically a new car. $495 down. Balance 15 notes. Phone 4438. 9-29-A

'38 PACKARD convertible coupe. New top. Radio. Heater. Original paint. Good tires. Private owner. Call 1852-J. 9-27-A

FOR SALE: 1940 FOUR-DOOR SUPER BUICK SEDAN. Five good tires. Underseat heater. Perfect mechanical condition. H. R. Hodges, 8 miles West of Monroe on Highway 80 near Cheniere Inn. 9-26-A

1936 Ford Convertible coupe. Five new tires. Radio and heater. Price $395. 210 Layton Ave. between 10 a.m. and 4 p.m. 10-1-P

CASH for used cars. Any make, any model.
DUDLEY MOTOR CO.
Third and Washington 10-22-P

'42 PLYMOUTH four-door. Priced $1,050. Five good tires. T. N. Pilcher, Cartwright, La. 6 miles, S. E. Choudrant. 9-29-P

FORD Phaeton. Radio. Heater. Spotlights. Fender pants. Rear seat windshields. Chromium wheels. $585
1940 FORD coach. Good tires. Price $795. Buy it on time.
1941 DODGE convertible. 5 good tires. Chromium wheels. Radio. Heater. Spotlights. $1,295. Terms. Trade.
1941 CHEVROLET 4-door sedan. Two-tone dark blue finish. Spotlight. $1,195. Buy it on time.
1942 FORD sedan. $900. Bring your certificate.
1941 DODGE 4-door sedan. Like new. Radio. Heater.
DUDLEY MOTOR CO.
Open Nights.
Third at Washington 9-27-P

WE PAY top cash prices for cars 1937 models up.
MONROE AUTO & SUPPLY CO., INC.

The cleanest Ford 1941 Convertible in town. White wall tihes. New radio.
1941 clean five-passenger Chevrolet Coupe.
CENTRAL TOWER
Phone 252 10-2-P

18—Wanted—Automotive

WILL PAY TOP CASH PRICES FOR GOOD USED CARS. MR. TARPLEY, 518 DESIARD STREET. TEL. 234. 9-24-P

TOP PRICES PAID FOR USED CARS
SEE ALLEN RITTER
Phone 2330 1919 DeSiard 9-30-P

We Pay
CASH
For Used Cars
LEE-ROGERS CHEVROLET CO. INC. 10-15-A

BUSINESS DIRECTORY

19—Business Services Offered

MEXICAN LEGAL MATTERS RELIABLY HANDLED. A. MUNOY, BOX 240, JUAREZ, MEXICO.

MATTRESSES RENOVATED — New Mattresses at a saving. Work guaranteed Twin City Mattress Co., 811 Coleman. Phone 4065 9-30-P

REAL ESTATE FOR SALE

91—Wanted—Real Estate

BUSINESS DIRECTORY

19—Business Services Offered

WILL run steam grist mill every Saturday. Also saw lumber by the thousand or on share basis. A. L. Albright & Son, White's Ferry Road, Route 1. 9-26-A

MATTRESSES renovated. Reasonably priced Furniture upholstered. West Monroe Mattress Co. 418 Claiborne. Phone 1145. 9-30-P

MATTRESSES RENOVATED Save! Buy your new mattress direct from factory. Jobs called for and delivered. Work guaranteed. Call 2744 or write Ouachita Mattress company. 2307 DeSiard. 10-16-A

SPECIAL FOR ONE WEEK—Mattress renovated $3.95. Feather pillows covered 85c pair with 8 oz. ducking. L. W. Gresham. Phone 2177. 819 S. Grand. 9-26-A

SEWING machines repaired. Refinished. All makes. Call Mr. Crowell. Phone 3651-M. 9-29-P

Monroe Printing Co.
- Binding
- Ruling
- All Kinds Printing

Phone 4800

WALLACE Radio Service Station. We recondition all makes of radios. Backed by 24 years of radio service. 411 Catalpa St. Telephone 4141. 10-13-A

MULHEARN FUNERAL HOME
600 St. John Tel. 66 10-23-A

KEYS FITTED, safes opened, and repaired. Tennis rackets restrung. Phone 121 C. C. Lindley, 126 Jackson. 9-30-P

MOAK'S
Refrigeration Service
Phone 5767 9-28-P

O'DONNELL'S FLOWER SHOP
Member of Telegraph Delivery Service
103 S. 2nd St. Tel. 1252 9-25-A

HALL FUNERAL SERVICE INSURANCE CO.
403 Jackson St. Phone 877

MILITARY alterations made. Call 5247-W. 410 Breard. 9-29-P

19A—Beauty, Barber Shops

"NEW RILLING" Permanent-wave! A time-saver. Leaves hair natural lusterous. Wamsley Beauty Shop. Bernhardt Bldg. Phone 1405. 9-30-P

BILL NEWMAN'S air-conditioned Barber Shop. No perspiring. No hair blowing. 117 North Second. Opposite News-Star. 9-24-A

19-B—Corsetiers

SPENCER corsets, surgical belts, specially designed. 10 years' experience. Mrs. J. C. Ziegler. 1409 Fairview. Phone 2228 9-30-P

23A—Stove Repairing

Stoves repaired, installed and adjusted
FEDERAL FURNITURE STORE
707 DeSiard Phone 704 10-15-P

EMPLOYMENT

33—Help Wanted, Female

WANTED—3 waitresses. Experience not necessary. Room and board furnished. Good pay. Apply Rieta Bayles, A & W Restaurant. 9-29-P

WANTED: Refined woman to live in home. Do housework and get small child ready for school. Phone 6099-J. 9-30-P

WANTED
Hotel maids. Good salary. See Miss Cox, housekeeper,
HOTEL FRANCES 9-29-P

WANTED: Colored woman to cook. Full time or one, two or three days. Phone [illegible]

EXPERIENCED waitress. Apply in person. Hotel Alvis Coffee Shop. 9-28-P

WANTED housekeeper, White or colored. No cooking. No children to care for. Good salary. See R. L. Weatherly, 211 N. 3rd St. 9-29-A

WANTED—Cook and house girl for ½ day work. Apply 606 Hudson Lane. 9-29-A

SELL CHRISTMAS CARDS. Make extra money. 50 gorgeous folders with name $1. Sensational selling 21-card box. 12 other big value assortments. Up to 100% profit. Experience unnecessary. Free samples. SOUTHERN GREETINGS, Dept. 34, Memphis 3, Tenn. 9-26-A

WANTED
Experienced saleslady to work in one of Monroe's finest quality dress shops. One who understands how to alter women's fine apparel. Also with knowledge of furs. Good job. Good pay. Good hours. Write confidential reply to Box 565, care of News-Star. 9-26-R

OLD established firm desires settled lady for stenographic and general office work. Steady work for right person. Write P. O. Box 1883, Monroe, Louisiana. 9-27-P

WAITRESSES WANTED
Apply
PRIMOS CAFETERIA 10-2-P

WANTED
Experienced Alteration Lady
Colored Wool Presser
Apply
ROYAL CLEANERS
109 South Grand 9-29-A

REAL ESTATE FOR SALE

91—Wanted—Real Estate

WANTED—HOMES
We will buy or sell your home. Prefer North Side and Jr. College locations. Call us for an inspection today.
LUTHER REED & CO.
207 Old Central Bank Phone 3050 9-27-P

EMPLOYMENT

33—Help Wanted, Female

EXPERIENCED laundress to do laundry on premises for small family. Excellent washing machine and ironer. Good job. Good pay. Phone 3469. 9-26-A

WANTED
Young Ladies to work in Soda Fountain
Experience Not Necessary
Apply
Liggett's Drug Store 9-28-P

34—Help Wanted, Male

PAPER BAG ADJUSTER
An assistant superintendent. Paper bag factory. Located in south. Must be experienced in running flat and square bag machines. $1.50 per hour plus plenty of overtime. Write stating age, experience. Our employes know of this ad. All replies are confidential. Write Box 567, News-Star.

PLENTY TO SELL NOW AND POST-WAR
Kemper-Thomas resale and advertising fast-selling specialties make more money for Kemper-Thomas salesmen today than ever before. Every firm a prospect. Largest specialty line in country. Well-established 61 year-old-company. Permanent year-round opportunity for right man. Experience not necessary. Weekly advance against earned commissions. Write Kemper-Thomas Company, Cincinnati, Ohio.

WONDERFUL OPPORTUNITY: with a great future for a young man in large mercantile organization in Monroe. Applicant must be experienced in dry goods, shoes and general merchandise. State age and qualifications in own handwriting. Write Box 540 c/o News-Star.

EMPLOYMENT

34—Help Wanted, Male

SALESMEN accustomed $1,000 monthly commissions invited investigate our Bicycle Safety program for towns and cities. Write S. C. C. A., Peoria, Ill. 9-26-A

ADJUSTMENT corporation wants reliable man to solicit accounts in small towns. Write Box 539 c/o News-Star. 9-26-A

WANTED—FIRST CLASS MECHANIC CAPABLE OF TAKING OVER SHOP ON COMPANY EQUIPMENT ONLY. EXCELLENT SALARY AND LIVING QUARTERS. WANTED ALSO GOOD HANDY MAN AROUND SHOP. DO NOT WRITE. CALL 4524 OR COME IN PERSON. ICE SERVICE DELIVERY, INC., ALEXANDRIA, LOUISIANA. 9-26-A

ALBERT TAYLOR joined the Seabees. Can you handle his position as grocery man. If interested phone. C. A. Hatchell 5841 or 3284. 9-29-P

WANTED two boys not in school. Wonderful opportunity to learn trade. 224 Bernhard building. 9-26-A

WANTED at once: experienced furniture salesman. Steady employment. Good salary. Apply in person. Dixie Bedding and Furniture Co. 10-2-P

WANTED AT ONCE—Delivery boy. Joe's Fish & Poultry Market. 201 6th St. 9-26-A

WANTED—Ice route men, platform men, vault men and common labor, white or colored. Also one first class shipping clerk. Good wages. Permanent work. Do not write. Call 4524 or come in person. Ice Service Delivery, Inc., Alexandria, Louisiana. 9-26-A

WANTED: Cook. Good pay. Apply Hotel Alvis Coffee Shop. 9-28-A

WANTED salesman and collector. Guaranteed salary. Good proposition for right man. Apply Household Supply Co. 341 DeSiard. 9-29-P

35—Help Wtd., Male, Female

WANTED—Good wool presser. $30.00 per week. Must be good and fast. Write Box 538 c/o News-Star. 9-26-A

AUTOMOTIVE

12—Automobiles For Sale

AUTOMOTIVE

12—Automobiles For Sale

For
General Repair, Body and Fender Work—See Us
We have plenty body men and mechanics to do your work, without unnecessary delay
You Bring Them In—We Will Get Them Out
Your work will be handled with courtesy and efficiency
RUSS'S BODY SHOP
310 Walnut Street 9-27-P

Bargains in
USED CARS
SPECIALS FOR THIS WEEK

1936 Plymouth Tudor	$350.00
1939 Oldsmobile Tudor	$645.00
1937 Plymouth Tudor	$595.00
1937 Four-Door Plymouth	$495.00
1940 Willys Four-Door Sedan	$686.00
1934 Ford Tudor	$195.00
1941 Pontiac Tudor Radio and Heater	$1,095.00
1941 Chevrolet Tudor	$995.00
1939 Ford Convertible Radio and Heater	$845.00

We Have Many Other Cars to Select From. Remember We Wholesale Our Cars to Everybody. See These Cars at
WEST PONTIAC CO.
310 Walnut Street 9-27-P

USED CARS
RAYVILLE, LA.
PHONE 160
Seven Days a Week
8 A. M.—8 P. M.
Cash in 15 Minutes for Any Make or Model
All Cars Are Bought From Private Owners
Most of My Cars Come from Chicago, Ill.
We have Convertibles, A-Model Fords, Plymouths, Dodges, Chryslers, Fords, Buicks, Chevrolets, DeSotos.
These Cars Range from 1929 Through 1941
We Have About 25 Cars on Hand
SPECIAL: One 1940 Ford Panel Truck
SEE NICHOLS or LANE
OLD FORD PLACE 9-27-P

World's Latest Market News

NEW YORK STOCKS

NEW YORK, Sept. 25.—(AP)—Selected stocks continued to reach for recovery in today's brief market but many leaders displayed a notable lack of come-back stimulus.

Mixed tendencies appeared at the opening and, while modest advances were well distributed near the close, minus marks were plentiful and numerous issues unchanged. Dealings were relatively sluggish throughout, transfers running to around 300,000 shares for the two hours.

Reorganization rail bonds maintained, upward leanings. Commodities were uneven.

(FINAL QUOTATIONS)

Air Reduction	43½
Allied Chemical & Dye	153⅜
Allied Stores	16¼
Allis-Chalmers Manufacturing	38½
American Can	86½
American Car & Foundry	35
American & Foreign Power	5¾
American Locomotive	12⅞
American Power & Light	3
American Rolling Mills	13⅞
American Smelting & Refining	40
American Sugar Refining	28½
American Tel & Tel	156½
American Water Works	7¼
Anaconda Copper	25⅞
Atchison T & S F	61¼
Aviation Corporation	4
Baltimore & Ohio	6⅞
Barnsdall Oil	17⅜
Bendix Aviation	35⅞
Bethlehem Steel	58½
Boeing Airplane	15⅝
Borden Company	29¾
Bucyrus Erie	8⅝
Budd Manufacturing	6½
Calumet & Hecla	7
Canadian Pacific	9¼
Case J I	118½
Celanese Corporation	37½
Cerro De Pasco	38½
Chesapeake & Ohio	47¾
Chrysler Corporation	81⅞
Commercial Solvents	14⅞
Commonwealth & Southern	11/16
Consolidated Coppermines	4¼
Continental Can	36
Continental Motors	5¾
Continental Oil Delaware	34½
Corn Products	60
Cuban-American Sugar	11⅛
Curtiss-Wright	7¼
Curtiss-Wright A	18⅜
Deere & Company	39½
Douglas Aircraft	60⅛
Du Pont De Nemours	148¼
Eastman Kodak	162½
Electric Auto Lite	38½
Electric Boat	9¾
Electric Power & Light	5
Engineers Public Service	9
Firestone Tire & Rubber	40¾
Freeport Sulphur	34
General Electric	38⅜
General Foods	41½
General Motors	52¾
Gillette Safety Razor	7⅞
Goodrich B F	43⅜
Goodyear Tire & Rubber	40
Great Northern Railway pf	27¼
Greyhound Corporation	19⅜
Hudson Motor	9⅝
Illinois Central	12¾
International Harvester	70½
International Nickel Can	30½
International Tel & Tel	14¼
Johns-Manville	91
Kennecott Copper	31
Libbey-Owens-Ford Glass	40⅛
Liggett & Myers Tobacco B	71⅜
Lockheed Aircraft	17⅛
Loew's Incorporated	59
Lorillard P	19
Louisville & Nashville	71¾
Mathieson Alkali	22½
Mengel Company	9½
Montgomery Ward	46
Nash-Kelvinator	12¾
National Biscuit	22
National Can	9
National Dairy Products	20
National Distillers	32¼
National Power & Light	6⅝
National Supply	12⅞
Newport Industries	17⅜
New York Central Railroad	17⅛
North American Company	17⅜
Northern Pacific	14¾
Packard Motor	3⅞
Pan-American Airways	34⅜
Paramount Pictures	28⅞
Penney J C	98¾
Pennsylvania Railroad	27⅞
Phillips Petroleum	48¼
Procter & Gamble	57¼
Pure Oil	17¼
Radio Corporation of America	10¼
Remington Rand	17⅜
Republic Steel	17½
Reynolds Tobacco B	30
Richfield Oil	10⅛
Schenley Distillers	33¾
Sears Roebuck	87
Shell Union Oil	25¾
Simmons Company	26½
Socony Vacuum	14⅛
Southern Pacific	26½
Southern Railway pf	24⅛
Sperry Corporation	28¾
Standard Oil California	38⅜
Standard Oil Indiana	35⅝
Standard Oil New Jersey	59
Stone & Webster	9¼
Studebaker	12¼
Swift & Company	27
Texas Company	50
Tidewater A Oil	14⅝
Timken-Detroit Axle	29⅛
Union Carbide	82¾
Union Oil California	20¾
United Air Lines	27½
United Aircraft	32
United Corporation	1¼
United Drug	14⅞
United Fruit	74½
United Gas Imperial	2⅜
United States Rubber	44½
United States Smelting R & M	55¾
United States Steel	53⅝
Warner Brothers Pictures	13⅞
Wesson Oil & Snowdrift	23½
Western Union Telegraph	37⅛
Westinghouse Air Brakes	22
Westinghouse Electric & Mfg	97
Woolworth F W	39⅛

MARKETS AT A GLANCE

NEW YORK, Sept. 25.—(AP)—Stocks: Mixed; selected issues advance. Bonds: Irregularly higher; railroad issues advance selectively. Cotton: Quiet; week-end evening up.

CHICAGO: Wheat: Strong undertone; closed unchanged to 5-8 higher. Rye: Advanced 1-4 to 1 1-8; commission house buying. Hogs: Nominally unchanged; weaker undertone. Cattle: Nominally steady.

COTTON

New York

NEW YORK, Sept. 25.—(AP)—Cotton futures moved narrowly today. Lacking fresh incentives in the news traders adjusted positions for over the week-end and in advance of first notice day for October contracts next Tuesday.

Trade price fixing was outweighed by dribbling amounts of hedge selling.

Futures closed (old contracts) 15 to 50 cents a bale lower.

	Open	High	Low	Last	
Oct.	20.41	20.41	20.36	20.38	off 3
Dec.	20.14	20.16	20.09	20.09	off 8
Mch.	19.94	19.97	19.89	19.89-92	off 10
May	19.75	19.76	19.71	19.71	off 7
July	19.56	19.57	19.52	19.52	off 6

Middle spot 21.04 off 8.

New Orleans

NEW ORLEANS, Sept. 25.—(AP)—Cotton futures declined here today under hedge selling and week-end long liquidation.

	Open	High	Low	Close	
Oct.	20.57	20.57	20.53	20.53	off 5
Dec.	20.41	20.42	20.37	20.37	off 7
Mch.	20.20	20.21	20.20	20.19b	off 5
May	20.03	20.03	19.99	19.99	off 4
July	19.79	19.80	19.79	19.78b	off 4
*Oct.	19.51	19.51	19.50	19.48b	off 5

*1944. b—Bid.

SPOT COTTON

NEW ORLEANS, Sept. 25.—(AP)—Spot cotton closed steady 15 cents a bale lower. Sales 4,299. Low middling 16.17; middling 20.17; good middling 20.62. Receipts 3,443. Stock 181,541.

AVERAGE COTTON PRICE

NEW ORLEANS, Sept. 25.—(AP)—The average price of middling 15/16ths-inch cotton today at ten designated southern spot markets was 30 cents a bale lower at 20.39 cents a pound; average for the past 30 market days 20.35; middling 7/8ths-inch average 19.37.

CHICAGO GRAIN

CHICAGO, Sept. 25.—(AP)—Oats contracts moved to new seasonal highs under fairly aggressive buying today, setting the pace for a generally advancing grain market. Rye showed gains up to a cent at times, but wheat tended to lag. Nearby deliveries of all grains were strongest.

At the close wheat was unchanged to 5-8 higher, December $1.49, May $1.49 1-8, oats were 5-8 to 3-4 higher, December 76, and rye was 1-4 to 1 1-8 higher, December $1.07 5-8.

	Open	High	Low	Close
WHEAT—				
Dec.	1.48⅝-⅜	1.49⅛	1.48⅜	1.49
May	1.48⅞	1.49¼	1.48⅞	1.49⅛
July	1.45⅞	1.45⅞	1.45¾	1.45⅞
OATS—				
Dec.	.....	.....	.....	.76
May	.....	.....	.....	.73⅜
July	.....	.....	.....	.71
RYE—				
Dec.	.....	.....	.....	1.07⅝
May	.....	.....	.....	1.08½
July	.....	.....	.....	1.06½

Potatoes

CHICAGO, Sept. 25.—(AP)—Potatoes: Arrivals 165; total United States shipments 1,148; supplies moderate, demand fair; Idaho Russet Burbanks U. S. No. 1, 3.38-60; Colorado Red McClures U. S. No. 1, 2.80-90; Minnesota and North Dakota Bliss Triumphs commercials 1.90-2.15.

COTTONSEED HULLS CATCH FIRE

A defective exhaust pipe yesterday afternoon set fire to some cottonseed hulls at the People's Gin on the Sterlington road, according to Monroe firemen who were summoned to extinguish the blaze. The fire, which occurred about 2 o'clock, was extinguished before much damage was done.

DAILY COTTON TABLE

Port movement:	Midlg.	Rects	Sales	Stocks
New Orleans	20.17	3,443	4,229	181,541
Galvestion	20.19	2,624	365	859,045
Houston	20.14	2,378	3,789	774,732
Savannah	20.59	482	1	63,753
Charleston	20.59	....	250	14,074
Norfolk	.....	....	......	9,256
New York	21.04	....	......	9,081
Boston	.....	....	......	3,309
Minor ports	.....	....	......	192,802
Total Saturday	.....	8,957	8,704	2,107,593
Total for week	.....	8,957	......	....
Total for season	.....	612,249	......	....

Interior movement:	Midlg.	Rects.	Shpts.	Sales	Stocks
Memphis	20.20	....	....	20,701	....
Augusta	20.84	1,514	147	705	161,920
Little Rock	20.50	832	816	1,082	70,500
Dallas	20.19	....	....	5,186	....
Montgomary	20.50	....	....	883	....
Total Saturday	.....	2,346	963	28,557	232,420

THE LIVESTOCK AUCTION

DELHI, LA.

We have order for 2 cars feeder-calves next Wednesday; please bring them in.

Summary of Last Wednesday's Market

Canner cows	$ 4.00-$ 5.00
Cutter cows	7.00- 8.00
Fat cows	9.00- 10.00
Jersey steers and heifers	7.00- 9.00
Good grade stockers	8.00- 10.00
Grass fat steers	10.00- 11.00
Good calves	12.00- 13.50
Heavy bulls	8.50- 10.00
Feeder pigs and shoats	10.50- 12.50
Sows	11.50- 13.00
Fat hogs, tops	14.50

North Louisiana's Greatest Livestock Market
Phone, Write or Wire W. P. Martin

Oil And Gas News

BATON ROUGE, La., Sept. 25.—(AP)—The minerals division of the state conservation department announced today in its weekly oil report the completion of four wells with initial daily production of 816.70 barrels.

The division issued 18 permits for new wells.

Completions were:

Beauregard parish, fields, Sohio Producition Co., Lutcher-Moore No. 1, 182 barrels through 1/4 inch choke.

Calcasieu parish, Vinton-Union Oil Co., of California, M. Gray 11-G, 186.30 barrels through 1/8 inch choke.

Cameron parish, Big Lake-Continental Oil Co., Adolph Heber No. 1, 140.40 barrels through an 8/64 inch choke.

Lafourche parish, Delta Farms-The California Co., Louisiana Delta Farms lease 1 No. 12, 308 barrels through a 9/64 inch choke.

North Louisiana permits:

Tensas parish, Holly Ridge field: Chicago Mill and Lumber Co.'s Mutual No. 1, 1,980 ft. N and 660 W of SE corner of S12, 11N-9E.

LaSalle parish: George H. Echols Echols-Kendrick No. 5, 660 ft. W and 1,980 S of the NE corner of S7, 7N-4E.

Claiborne parish: Midstates Oil Corp-Skelly Oil Co., Waller-Sgerman unit No. 2, 1,420 N and 766 W of SE corner of SW 1/4 of S1, 23N-R8W.

Union parish: Southern Carbon Co.'s Grayling No. 38, 3,957 ft. S and 1,323 W of NE corner of S30, T22N-R4E.

Tensas parish: Ayer Timber Co., No. 1, 660 ft. N and 659.2 ft. W of the SE corner of S21, T14N-R10E.

Lasalle parish: William Herbert Hunt Trust Estate's C. F. McCartney et al. No. 2, 1,980 W and 1,980 N of SE corner of S26, T9N-R2E.

DeSoto parish: A. W. Phillips' Anthony No. 1, 660 ft. N and 660 W of NE 1/4 of S9, T11N-14W.

Bossier parish: Triangle Drilling company's Sheppard "B" No. 2, 665 ft. S and 660 E of NW corner of S20, T17N-R11W.

South Louisiana permits:

St. Martin parish, Anse La Butte field: Stanolind Oil & Gas Co., No. 1-U. M. Emilie Bergeron; 9,699 NE along the SW line of S46 from its W corner thence 120 ft. NW at right angle (to be dual completed) S46, T9S-R5E.

St. Martin parish, Lake Chicot: Amerada Petroleum Co., No. 1, Schwing Lumber & Shingle Co. "B," 330 E and 990 N of SW corner, S30, T11S-R10E.

Iberia parish: Humble Oil & Refining Co., No. 7 Petit Anse Co., from SE corner section 26 E13S-R5E; northerly 4,212.7 on 3 line to said sec.; thence westerly at right angle 821.5 to location in S26, T13S-R5E.

St. Mary parish, Bayou Sale field: Atlantic Refining Co., 3,210 E and 597 S of NW corner S2, T17S-R9E.

St. Charles parish, Paradis field: Texas Co. No. 1 Dufrene; 10,550.3 S and 240.4 E of NE corner fract. Sec. 8; well being in S39, T14S-R20E.

Lafourche parish, Bully Camp field: Texas Gulf Sulphur Co., No. 14 Delta Securities Co.; 1,000 W and 1,775 S of NE corner S1, T19S-R20E.

Evangeline parish, Pine Prairie field: Texas Co. No. 1 Stewart-Ledanois; 3,623 N and 1,596 E of SW corner S35, T3S-R1W.

Terrebonne parish, Wildcat: Arkansas Fuel Oil Corp. No. 1, Laterre Land Co., 1,963 W and 667 N of SE corner S1, T19S-RJ3E.

Terrebonne parish, Dog Lake field: Texas Co.-No. 13 State; 7,327 N and 1,080 W of SE corner S31, T-21-R16E; well in Hackberry lake T21S-R16E.

Beauregard parish, Bear field: Phillips Petroleum Co.; No. 1 W. B. Cooley; 522 N and 618 W of SE corner S21, T6S-R9W.

CAMP GRANT SHADES WISCONSIN, 10 TO 7

ROCKFORD, Ill., Sept. 25.—(AP)—Bob Orlando, right guard on the Camp Grant football team, booted a 30-yard field goal in the last five seconds of play to give the Warriors a 10 to 7 victory over a fighting University of Wisconsin eleven today.

As the crowd of 11,000 watched breathlessly, Orlando stepped up to the 20-yard line where Halfback Reino Nori held the ball. The 30-yard kick was high and straight, and brought three golden points to the hard-pressed Warriors.

PRESBYTERIANS SHADE CLEMSON TIGERS, 13-12

CLEMSON, S. C., Sept. 25.—(AP)—Presbyterian college defeated the Clemson college Tigers in a twilight football game here today 13 to 12, the victory margin being a third-quarter placement kick after a touchdown.

The half ended 6-6, but in the third period Presbyterian scored again when Caver passed 14 yards to Adams and for the touchdown. Gilliland lifted a placement across the bar, and that, it turned out, meant the ball game.

Clemson rushed back at the start of the fourth period with a 40-yard touchdown pass from Marion Butler to Eddie Freeman, but Freeman's placement after the touchdown missed its mark.

PENN STATE WINS

STATE COLLEGE, Pa., Sept. 25.—(AP)—Penn State crushed Bucknell 14-0 today on two touchdown passes snared by flashy Jack Castignola in the season opener before 10,000 fans. The 23-year-old Castignola snatched a 33-yarder from Bobby Williams in the second stanza and another 10-yarder in the fourth to hit pay dirt. Dick Trumbull and Ed Czekaj place-kicked the points.

In 1939 there were probably no more than several hundred American workers capable of making precise optical instruments. The grinding of lenses was a job for skilled craftsmen. Army ordnance had to train men and women in a hurry. Today there are some 14,000 optical workers in the United States, largely trained by the army ordnance department. We are turning out better optical equipment than Zeiss or other German scientists ever did, and at a rate that Hitler thought impossible. This is proved by study of captured Nazi sights and range finders.

TEAMS SCORE

(Continued from Ninth Page)

fourth quarter marked by a 60-yard run by L. S. U.'s Joe Nagata.

Van Buren kicked his team out of a bad spot in the fourth, but Smith returned 20 and took a heave from Cook for another six points, tying the game. Van Buren powerhoused eight yards, Schroll gained 12 in two tries, and Van Buren plunged to the 21 yard marker. His pass to Nagata on the five-yard stripe was allowed because of interference and he pushed through for the winning six.

The lineups:

L. S. U.	Pos.	Georgia
Webb	LE	Benton
Hunt	LT	Smith
Janneck	LG	Garasic
Claunch	C	Meeks
Polozola	RG	Castronis
Hartley	RT	Simons
McClelland	RE	Daniels
Barney	QB	Hague
Nagata	RH	Bratton
Van Buren	LH	Cook
Schroll	FB	Rutland

Georgia	7	6	0	14	—27
La. State	7	14	6	7	—34

Scoring touchdowns: Georgia—Cook, Smith, 3 (all passes from Cook); La. State—Van Buren 3, Schroll 2. Points after touchdowns—Georgia—Jernigan (from placement). La. State: Van Buren 4 (from placement).

Substitutions: Georgia: Ends, Byrd, Harris; tackles—Latimer, Belk; guards—Jernigan, Cox; center—Janko; backs—Lloyd, Poole, Causins, Smith, Robertson.

Louisiana State: Ends—White, Walker, Casonova, Whyte; tackles—Tullos, Bernhard; guards—Lewis, Trapini; center, C. Schroll; backs—Wolf, Griffith, Knight, Corgan.

TOP GAMES LISTED FOR THIS WEEKEND

NEW YORK, Sept. 25.—(AP)—Here are the top football games scheduled for next week-end: (Home teams listed first.)

Friday, October 1.

Temple, Swarthmore; Denver, Kansas.

Saturday, October 2.

East

Navy, Cornell; Columbia, Princeton; Dartmouth, United States coast guard; Penn, Yale; Army, Colgate; Holy Cross, Brown; Rochester, Carnegie Tech; Bucknell, Muhlenberg.

Middle West

Northwestern, Michigan; Minnesota, Northwestern, Michigan; Mcnnesonta, Nebraska; Ohio State, Missouri; Notre Dame, Georgia Tech; Great Lakes, Pittsburgh; Iowa State, Iowa Pre-Flight.

South

Louisiana State, Rice; Tulane, Memphis Naval Air station; North Carolina State, Clemson; Virginia Military, Davidson; Duke, North Carolina Pre-Flight; Maryland, Wake Forest; North Carolina, Penn State; West Virginia, Virginia; Richmond, Curtis Bay Coast Guard; South Carolina, Ft. Benning.

Southwest

Oklahoma, Oklahoma Aggies; Kansas State, Washburn; Arkansas, Texas Christian; Texas, Southwestern (Tex.); Southern Methodist, North Texas.

Rocky Mountain and Pacific Coast

Utas, Arizona; Colorado, Lowry field; California, Southern California, U. C. L. A., College of Pacific.

Sunday, October 3.

San Francisco, Nevada; St. Marys, Del Mone Pre-Flight; Camp Grant, Marquette.

WALKER'S BATTING THREAT TO YANKS

ST. LOUIS, Sept. 25.—(AP)—World series tip to the Yankees: Spike some more braces to the fences, Walker Cooper's on a slugging rampage.

The world champions' main backstop frequently described as the successor to the Yankees' great Bill Dickey as the finest catcher in the major leagues, currently is more potent at the plate than any Redbird except league-leading Stan Musial.

When big "Walk" stepped to the plate on September 11 he was batting a solid but unspectacular .295.

In nine games since he has blasted his average to .319, a surging boost of 24 percentage points. In those nine games he has gone to bat 33 times and got 19 hits, including a home run and two doubles, and batted in eight runs.

Three times he marked up a perfect day, the "four for four" that sponsors a full-lunged aria in the post-game shower. No man to boast of his fence flogging, he says only "I have been hitting pretty good lately."

Cooper is a streak hitter who keeps his plate percentage out of the ordinary class with three-week spurges of power and accuracy. Currently he is on his best streak of the season.

"When I'm hitting, I can hit anything. The ball looks as big as a baloon."

His likely backstopping rival in the autumn climax, Dickey, is socking the ball at a pace approximating .350, but has been to bat only a few more than half as many times as Cooper.

RIVER STAGES

Stations	Present Stage	24-hour Change
MISSISSIPPI		
St. Louis	3.7	0.7 Fall
Memphis	5.0	0.4 Rise
Helena	6.9	0.1 Rise
Arkansas City	4.5	0.2 Fall
Vicksburg	2.5	0.3 Fall
Natchez	6.3	0.2 Fall
Baton Rouge	4.9	0.1 Fall
OUACHITA		
Camden	3.6	0.0
Monroe	13.4	0.0
OHIO		
Pittsburgh	16.8	0.1 Rise
Cincinnati	12.8	0.3 Fall
Cairo	13.6	0.1 Fall
TENNESSEE		
Chattanooga	7.6	1.0 Fall
CUMBERLAND		
Nashville	9.7	0.1 Fall
ARKANSAS		
Little Rock	2.0	0.0
RED		
Shreveport	3.9	0.1 Fall
Alexandria	1.6	0.2

WURZLOW TO BE INDUCTED

NEW ORLEANS, Sept. 25.—(AP)—Frank Wurzlow, secretary to United States Senator Allen Ellender, Democrat, Louisiana, said today he will be inducted into the armed forces Monday and that he expected to be assigned to the army.

HANDBOOK ISSUED ON CIVIL SERVICE

BATON ROUGE, Sept. 25.—(AP)—The department of state civil service today began distribution to 16,500 classified employes of the state of a handbook on the service, "Your Civil Service Questions Answered."

Arranged in question-answer form, the 52-page pamphlet covers such topics as examinations, classifications, pay, promotions and transfers.

MISS PINKIE JACKSON DIES

SHREVEPORT, La., Sept. 25.—(AP)—Miss E. C. (Pinkie) Jackson, former clerk of the federal court for the western district of Louisiana, died here at 6 o'clock Saturday morning. She had been ill for several months.

ANNOUNCEMENTS

2—Cards of Thanks

CARD OF THANKS
We wish to express our sincere appreciation to our many friends, and especially to the staff of the St. Francis sanitarium, the Mulhearn Funeral Home, and the neighbors, who were so helpful and kind during the illness and death of our baby daughter and sister, Joyce Ann Barnes.
MR. AND MRS. T. M. BARNES, AND BOYS. 9-26-A

CARD OF THANKS
I wish to extend a card of thanks to my many friends for the beautiful flowers, condolances, telegrams and kindness shown me during my hours of bereavement.
MARY PEARSON. 9-26-A

7—Personals

WEALTHY gentleman wishes to marry. Write Elite Box 95, Toledo, Ohio. 9-26-A

CHILDREN taken care of by the hour. Rates reasonable. Phone 4363. 9-28-P

10—Strayed, Lost, Found

STRAYED—Red bay horse with bell on. Please contact Enoch Wade, W. Monroe, Rt. 1, Wall's Lake. 9-29-A

LOST—Small coin purse in Woolworth's containing credit slip, check and money. Reward. Call 3809. 9-26-A

LOST—Ladies Gruen wrist watch with black band. Tuesday near Palace. Reward. Return to News-Star. 9-29-A

LOST downtown Monday, 3 photographs of wedding party. Phone 180. 9-26-A

AUTOMOTIVE

11—Automobile Agencies

WE BUY and sell used cars. Henry's One Stop Service. 115 Trenton St. West Monroe. Phone 1509. 9-31-A

12—Automobiles For Sale

1939 BUICK special convertible coupe. Privately owned. Good condition. Five pre-war tires. $850. Call 6048-J. 10-3-A

1939 BUICK two-door sedan. Radio. Heater. Good tires. Sacrifice sale. Call Sgt. Silver 3756-J. 9-29-A

FOR SALE—1937 Plymouth four-door sedan. Five excellent tires. Call 3451.

PRIVATELY OWNED 1941 coupe. Practically a new car. $495 down. Balance 15 notes. Phone 4438. 9-29-A

'38 PACKARD convertible coupe. New top. Radio. Heater. Original paint. Good tires. Private owner. Call 1852-J. 9-27-A

FOR SALE: 1940 FOUR-DOOR SUPER BUICK SEDAN. Five good tires. Underseat heater. Perfect mechanical condition. H. R. Hodges, 8 miles West of Monroe on Highway 80 near Cheniere Inn. 9-26-A

1936 Ford Convertible coupe. Five new tires. Radio and heater. Price $395. 210 Layton Ave. between 10 a.m. and 4 p.m. 10-1-P

CASH for used cars. Any make, any model.
DUDLEY MOTOR CO.
Third and Washington 10-22-P

'42 PLYMOUTH four-door. Priced $1,050. Five good tires. T. N. Pilcher, Cartwright, La. 6 miles. S. E. Choudrant. 9-29-P

FORD Phaeton. Radio. Heater. Spotlights. Fender pants. Rear seat windshields. Chromium wheels. $585.
1940 FORD coach. Good tires. Price $795. Buy it on time.
1941 DODGE convertible. 5 good tires. Chromium wheels. Radio. Heater. Spotlights. $1,295. Terms. Trade.
1941 CHEVROLET 4-door sedan. Two-tone dark blue finish. Spotlight. $1,195. Buy it on time.
1942 FORD sedan. $900. Bring your certificate.
1941 DODGE 4-door sedan. Like new. Radio. Heater.
DUDLEY MOTOR CO.
Open Nights.
Third at Washington 9-27-P

WE PAY top cash prices for cars 1937 models up.
MONROE AUTO & SUPPLY CO., INC.

The cleanest Ford 1941 Convertible in town. White wall tihes. New radio.
1941 clean five-passenger Chevrolet Coupe.
CENTRAL TOWER
Phone 252 10-2-P

18—Wanted—Automotive

WILL PAY TOP CASH PRICES FOR GOOD USED CARS. MR. TARPLEY, 518 DESIARD STREET. TEL. 234. 9-24-P

TOP PRICES PAID FOR USED CARS
SEE ALLEN RITTER
Phone 2330 1919 DeSiard 9-30-P

We Pay
CASH
For Used Cars
LEE-ROGERS CHEVROLET CO. INC. 10-15-A

BUSINESS DIRECTORY

19—Business Services Offered

MEXICAN LEGAL MATTERS RELIABLY HANDLED. A. MUNOY, BOX 240, JUAREZ, MEXICO.

MATTRESSES RENOVATED — New Mattresses at a saving. Work guaranteed. Twin City Mattress Co., 511 Coleman. Phone 4065 9-30-P

REAL ESTATE FOR SALE

91—Wanted—Real Estate

BUSINESS DIRECTORY

19—Business Services Offered

WILL run steam grist mill every Saturday. Also saw lumber by the thousand or on share basis. A. I. Albright & Son, White's Ferry Road, Route 1. 9-26-A

MATTRESSES renovated. Reasonably priced. Furniture upholstered. West Monroe Mattress Co. 418 Claiborne. Phone 1145. 9-30-P

MATTRESSES RENOVATED. Save! Buy your new mattress direct from factory. Jobs called for and delivered. Work guaranteed. Call 2744 or write Ouachita Mattress company, 2307 DeSiard. 10-16-A

SPECIAL FOR ONE WEEK—Mattress renovated $3.95. Feather pillows covered 85c pair with 8 oz. ducking. L. W. Gresham. Phone 2177. 819 S. Grand. 9-26-A

SEWING machines repaired. Refinished. All makes. Call Mr. Crowell. Phone 3651-M. 9-29-P

Monroe Printing Co.
- Binding
- Ruling
- All Kinds Printing

Phone 4800

WALLACE Radio Service Station. We recondition all makes of radios. Backed by 24 years of radio service. 411 Catalpa St. Telephone 4141. 10-13-A

MULHEARN FUNERAL HOME
500 St. John Tel. 68 10-23-A

KEYS FITTED, safes opened, and repaired. Tennis rackets restrung. Phone 121. C. C. Lindley, 126 Jackson. 9-30-P

MOAK'S
Refrigeration Service
Phone 5767 9-28-P

O'DONNELL'S FLOWER SHOP
Member of Telegraph Delivery Service
103 S. 2nd St. Tel. 1252 9-25-A

HALL FUNERAL SERVICE INSURANCE CO.
403 Jackson St. Phone 577

MILITARY alterations made. Call 5247-W. 410 Breard. 9-29-P

19A—Beauty, Barber Shops

"NEW RILLING" Permanent-wave! A time-saver. Leaves hair natural lusterous. Wamsley Beauty Shop. Bernhardt Bldg. Phone 1405. 9-30-P

BILL NEWMAN'S air-conditioned Barber Shop. No perspiring. No hair blowing. 117 North Second. Opposite News-Star. 9-24-A

19-B—Corsetiers

SPENCER corsets, surgical belts, specially designed. 10 years' experience. Mrs. J. C. Ziegler. 1409 Fairview. Phone 2228 9-30-P

23A—Stove Repairing

Stoves repaired, installed and adjusted
FEDERAL FURNITURE STORE
707 DeSiard Phone 704 10-15-P

EMPLOYMENT

33—Help Wanted, Female

WANTED—3 waitresses. Experience not necessary. Room and board furnished. Good pay. Apply Rieta Bayles, A & W Restaurant. 9-29-P

WANTED: Refined woman to live in home. Do housework and get small child ready for school. Phone 6099-J. 9-30-P

WANTED
Hotel maids. Good salary. See Miss Cox, housekeeper,
HOTEL FRANCES 9-29-P

WANTED: Colored woman to cook. Full time or one, two or three days. Phone 1209. 103 Roselawn. 9-27-P

EXPERIENCED waitress. Apply in person. Hotel Alvis Coffee Shop. 9-28-P

WANTED housekeeper. White or colored. No cooking. No children to care for. Good salary. See R. L. Weatherly, 311 N. 3rd St. 9-29-A

WANTED—Cook and house girl for ½ day work. Apply 606 Hudson Lane. 9-29-A

SELL CHRISTMAS CARDS. Make extra money. 50 gorgeous folders with name $1. Sensational selling 21-card box. 12 other big value assortments. Up to 100% profit. Experience unnecessary. Free samples. SOUTHERN GREETINGS, Dept. 34, Memphis 3, Tenn. 9-26-A

WANTED
Experienced saleslady to work in one of Monroe's finest quality dress shops. One who understands how to alter women's fine apparel. Also with knowledge of furs. Good job. Good pay. Good hours. Write confidential reply to Box 565, care of News-Star. 9-26-R

OLD established firm desires settled lady for stenographic and general office work. Steady work for right person. Write P. O. Box 1883, Monroe, Louisiana. 9-27-P

WAITRESSES WANTED
Apply
PRIMOS CAFETERIA 10-2-P

WANTED
Experienced Alteration Lady
Colored Wool Presser
Apply
ROYAL CLEANERS
109 South Grand 9-29-A

REAL ESTATE FOR SALE

91—Wanted—Real Estate

WANTED—HOMES

We will buy or sell your home. Prefer North Side and Jr. College locations. Call us for an inspection today.

LUTHER REED & CO.

207 Old Central Bank Phone 3050 9-27-P

EMPLOYMENT

33—Help Wanted, Female

EXPERIENCED laundress to do laundry on premises for small family. Excellent washing machine and ironer. Good job. Good pay. Phone 3469. 9-26-A

WANTED
Young Ladies to work in Soda Fountain
Experience Not Necessary
Apply
Liggett's Drug Store 9-28-P

34—Help Wanted, Male

PAPER BAG ADJUSTER

An assistant superintendent. Paper bag factory. Located in south. Must be experienced in funning flat and square bag machines. $1.50 per hour plus plenty of overtime. Write stating age, experience. Our employes know of this ad. All replies are confidential. Write Box 567, News-Star.

PLENTY TO SELL NOW AND POST-WAR

Kemper-Thomas resale and advertising fast-selling specialties make more money for Kemper-Thomas salesmen today than ever before. Every firm a prospect. Largest specialty line in country. Well-established 61 year-old-company. Permanent year-round opportunity for right man. Experience not necessary. Weekly advance against earned commissions. Write Kemper-Thomas Company, Cincinnati, Ohio.

WONDERFUL OPPORTUNITY: with a great future for a young man in large mercantile organization in Monroe. Applicant must be experienced in dry goods, shoes and general merchandise. State age and qualifications in own handwriting. Write Box 540 c/o News-Star.

EMPLOYMENT

34—Help Wanted, Male

SALESMEN accustomed $1,000 monthly commissions invited investigate our Bicycle Safety program for towns and cities. Write S. C. C. A., Peoria, Ill. 9-26-A

ADJUSTMENT corporation wants reliable man to solicit accounts in small towns. Write Box 539 c/o News-Star. 9-26-A

WANTED—FIRST CLASS MECHANIC CAPABLE OF TAKING OVER SHOP ON COMPANY EQUIPMENT ONLY. EXCELLENT SALARY AND LIVING QUARTERS. WANTED ALSO GOOD HANDY MAN AROUND SHOP. DO NOT WRITE. CALL 4524 OR COME IN PERSON. ICE SERVICE DELIVERY, INC., ALEXANDRIA, LOUISIANA. 9-26-A

ALBERT TAYLOR joined the Seabees. Can you handle his position as grocery man. If interested phone. C. A. Hatchell 5841 or 3284. 9-29-P

WANTED two boys not in school. Wonderful opportunity to learn trade. 224 Bernhard building. 9-26-A

WANTED at once: experienced furniture salesman. Steady employment. Good salary. Apply in person. Dixie Bedding and Furniture Co. 10-2-P

WANTED AT ONCE—Delivery boy. Joe's Fish & Poultry Market. 201 6th St. 9-26-A

WANTED—Ice route men, platform men, vault men and common labor, white or colored. Also one first class shipping clerk. Good wages. Permanent work. Do not write. Call 4524 or come in person. Ice Service Delivery, Inc., Alexandria, Louisiana. 9-26-A

WANTED: Cook. Good pay. Apply Hotel Alvis Coffee Shop. 9-26-A

WANTED salesman and collector. Guaranteed salary. Good proposition for right man. Apply Household Supply Co. 341 DeSiard. 9-29-P

35—Help Wtd., Male, Female

WANTED—Good wool presser. $30.00 per week. Must be good and fast. Write Box 538 c/o News-Star. 9-26-A

AUTOMOTIVE

12—Automobiles For Sale

For
General Repair, Body and Fender Work—See Us

We have plenty body men and mechanics to do your work, without unnecessary delay

You Bring Them In—We Will Get Them Out

Your work will be handled with courtesy and efficiency

RUSS'S BODY SHOP

310 Walnut Street 9-27-P

AUTOMOTIVE

12—Automobiles For Sale

Bargains in
USED CARS

SPECIALS FOR THIS WEEK

1936 Plymouth Tudor	$350.00
1939 Oldsmobile Tudor	$645.00
1937 Plymouth Tudor	$595.00
1937 Four-Door Plymouth	$495.00
1940 Willys Four-Door Sedan	$686.00
1934 Ford Tudor	$195.00
1941 Pontiac Tudor Radio and Heater	$1,095.00
1941 Chevrolet Tudor	$995.00
1939 Ford Convertible Radio and Heater	$845.00

We Have Many Other Cars to Select From. Remember We Wholesale Our Cars to Everybody. See These Cars at

WEST PONTIAC CO.

310 Walnut Street 9-27-P

USED CARS

RAYVILLE, LA.
PHONE 160

Seven Days a Week
8 A. M.—8 P. M.

Cash in 15 Minutes for Any Make or Model

All Cars Are Bought From Private Owners

Most of My Cars Come from Chicago, Ill.

We have Convertibles, A-Model Fords, Plymouths, Dodges, Chryslers, Fords, Buicks, Chevrolets, DeSotos.

These Cars Range from 1929 Through 1941

We Have About 25 Cars on Hand

SPECIAL: One 1940 Ford Panel Truck

SEE NICHOLS or LANE

OLD FORD PLACE 9-27-P

5—Help Wtd., Male, Female

INSURANCE. Sell our new non-Can $1 month A and H policy. Make $20 to $40 day. All risks to age 70. Write "American" Goodrich Bldg., Phoenix, Arizona. 1-30-A

LATEX salesmen, send $1.00 for salesmen's Latex sample kit. Brings $5.25. Save on Latex. Get wholesale prices. OPTICAN BROS., 300-10 West 9th, Kansas City, Mo.

WANTED
COLORED HELP
Five Khaki Pressers
Four Shirt Girls
Two Markers
Also White Alteration Lady
Apply in Person
OBER'S LAUNDRY
2405 S. Grand
9-28-P

7—Situations Wtd., Female

STENOGRAPHER with college degree and two years experience desires position. Phone 1237-W. 9-29-P

LADY desires stenographic work. Would consider temporary position. Three years experience. Call Fitzpatrick at 3857. 9-27-P

EXPERIENCED and efficient secretary. High civil service rating. Available for three months work. Excellent references. Local girl. Write Box 566 News-Star. 9-26-A

8—Situations Wanted, Male

MAN with 30 or 35 years experience in farming and handling farm labor wants a position as rider or overseer of any size farm. Can give A-1 reference J. W. Johnson, Box 26, Jones, La. 10-1-P

ABLE bodied man, 43 years old at present employed would like change. Would accept fleet owners job as mechanic. Excellent references as salesman. Would like outside work. Write P. O. Box 720, Monroe. 9-29-P

FINANCIAL

—Money To Loan

4½% WHY PAY MORE? 4½%
Borrow From Us on Your Real Estate—Direct Reduction Plan
PEOPLE'S HOMESTEAD AND SAVINGS ASSOCIATION
4½% 4½%
9-30-P

1-VISIT LOANS
Don't borrow unnecessarily; but if a loan is the best solution to your problem this special service will save you time and travel. Phone us your application. Then stop in by appointment to sign and pick up the money. Loans are made on signature, furniture or auto without involving others. You'll be pleased with this service. If you need $10 to $250 or more phone us today or if inconvenient for you to call at our office, write for a "Loan-by-Mail-Request Form" today.
PERSONAL
FINANCE CO.
13 Bernhardt Bldg. Phone 1255
10-12-A

HONEST JOHN
Buys or Loans Money
On Anything
711 DeSiard Phone 4810
10-4-P

FINANCIAL

—Money To Loan

LOANS
Borrow all the money you need on your car, paid for or not, or on any other collateral, regardless of where you live. Borrow on anything that you own. You have to make only one trip. Get the cash before you leave. It is easy to borrow money from
MOTORS
SECURITIES
COMPANY, Inc.
500 Walnut St.
Monroe, La.
Park Beside Our Building
10-3-A

LOANS
● Automobile
● Furniture
● Signature
The Commercial Securities Co.
Ground Floor Bernhardt Bldg.
109 North Second Phone 920
10-25-P

INSTRUCTIONS

—Instruction Classes

SEWING LESSONS
$6 for two-hour lessons. Complete eight lesson course $10. Personal instruction your choice of dressmaking, alteration, restyling, cutting and fitting or home decorations. Afternoon and evening classes now forming.
SINGER SEWING CENTER
2nd Phone 5940
9-30-P

LIVESTOCK

48—Dogs, Cats, Pets, Etc.

FOR SALE—Two Boston screw tail pups. (Females) $5 each. Phone 5449-J. Mrs. Wilson Williams. Corner Roberts Ave. and Isabelle streets. 9-26-A

49—Horses, Cattle, Other Stk.

WE BUY AND SELL mules, mares, cattle and hogs. See us before you buy or sell.
Logan's Livestock Exchange
2408 DeSiard Phone 9136
9-30-P

TWELVE pigs for sale. Ten weeks old. $7.00 each. Phone 6055-W. 9-27-P

50—Poultry & Supplies

BABY CHICKS
ROYAL FEED & SEED STORE
812 DESIARD PHONE 1068
10-20-P

NEWS-STAR—WORLD OFFICE
IRENE SIMS REID
NOTARY PUBLIC

MERCHANDISE

52—Articles For Sale

LIVING ROOM SUITE, bed, springs, chest of drawers, breakfast set, ice box, gas range and portable typewriter. 2804 S. Grand. 9-29-A

FOR SALE—One 6 foot electric Frigidaire. Late model. A-1 condition. Phone 5155-J. 9-29-A

MAYTAG electric washing machine. Phone 3451. 9-28-A

FOR SALE—Two piece Pullman living room suite. Good condition. Heavy new prewar bicycle. Extra tire. No dealers. 310 Ludwig Ave., West Monroe. 9-29-A

FOR SALE—Practically new five-foot Frigidaire. See Mr. Weatherly at Monroe Cab Co. 9-29-A

HOUSEHOLD goods for sale. 612 N. 4th, West Monroe. Phone 2231-J. 9-29-A

FOR SALE—Pre-war black leatherette baby buggie. Collapsable. Springs. In good condition. Phone 3206-J. 9-29-A

FOR SALE—Leaving town. All purpose brooder. 100 week capacity. Used only 3 months. Three 7½ foot cypress doors and screens. New scythe. Box springs and other items. Phone 475 or 2821-J. 9-29-A

4.85 CUBIC FEET Frigidaire, '39 model. Excellent condition. Cash $150. John's Trading Co., 2205 DeSiard. Phone 6058. 9-26-A

HARDWOOD post and poultry wire for sale at bargain. Telephone 371. 9-26-A

Refrigerators (Pre-War)
HAVE only a few of nationally known prewar all steel, six-foot Porcelain lined boxes left. Boxes are on display at Kirby's, 2914 S. Grand. $30 each. 10-3-P

TARPAULINS all sizes. Meat, milk and butter commercial refrigerator. Direct current motor, fans all voltage.
THE LEIBER CO.
100 11th St. Phone 245 9-28-P

FOR SALE—One Webster public address system and 2 microphones. Phone 4438. 9-26-A

PICTURE FRAMES
ALL KINDS ALL SIZES
REMBRANDT STUDIO
301 BERNHARDT BUILDING
10-23-P

58—Farm Equipment, Supplies

One Model
H Farmall Tractor
on rubber, and equipment. A-1 condition.
Scott Truck & Tractor
729 DeSiard Phone 590
9-27

59—Fuel, Feed, Fertilizers

MIXED FERTILIZER, SUPER PHOSPHATE
Mark W. Stroud, Cotton Buyer
Phone 1358 or 2242 9-29-A

62—Household Goods

MILLS FURNITURE CO.
We buy and sell new and used furniture
333 Trenton, West Monroe. Phone 420
9-30-P

65—Musical Merchandise

FOR SALE—Piano, $300. Alto horn $35. Violin ¾ size, $25. Phone 733-J. 10-2-A

CONSULT these ads every day for late buying and selling information.

LIVESTOCK

49—Horses, Cattle, Other Stk.

SPECIAL CALF SALE
BASTROP
LIVESTOCK AUCTION
OCTOBER 4TH—2 P. M.
This is our 3rd annual sale. The past 2 sales have been highly successful. We are expecting this sale to be the best ever held. We have contacted out-of-state buyers, and a large number are to be on hand.
We Will Have Plenty of Cattle for the Buyers and Plenty of Buyers for Your Calves.
Date—Monday, October 4—2 P. M.

MERCHANDISE

70—Wanted To Buy

Wanted – Your Cattle and Hogs
Have special orders for large amount of feeder cattle and feeder hogs at extra special prices. Write, phone, or see J. H. Henry for prices at our barn or in your lot.
COLUMBIA LIVESTOCK AUCTION
Columbia, La.
SALE EVERY FRIDAY
10-13-P

OUR BOARDING HOUSE

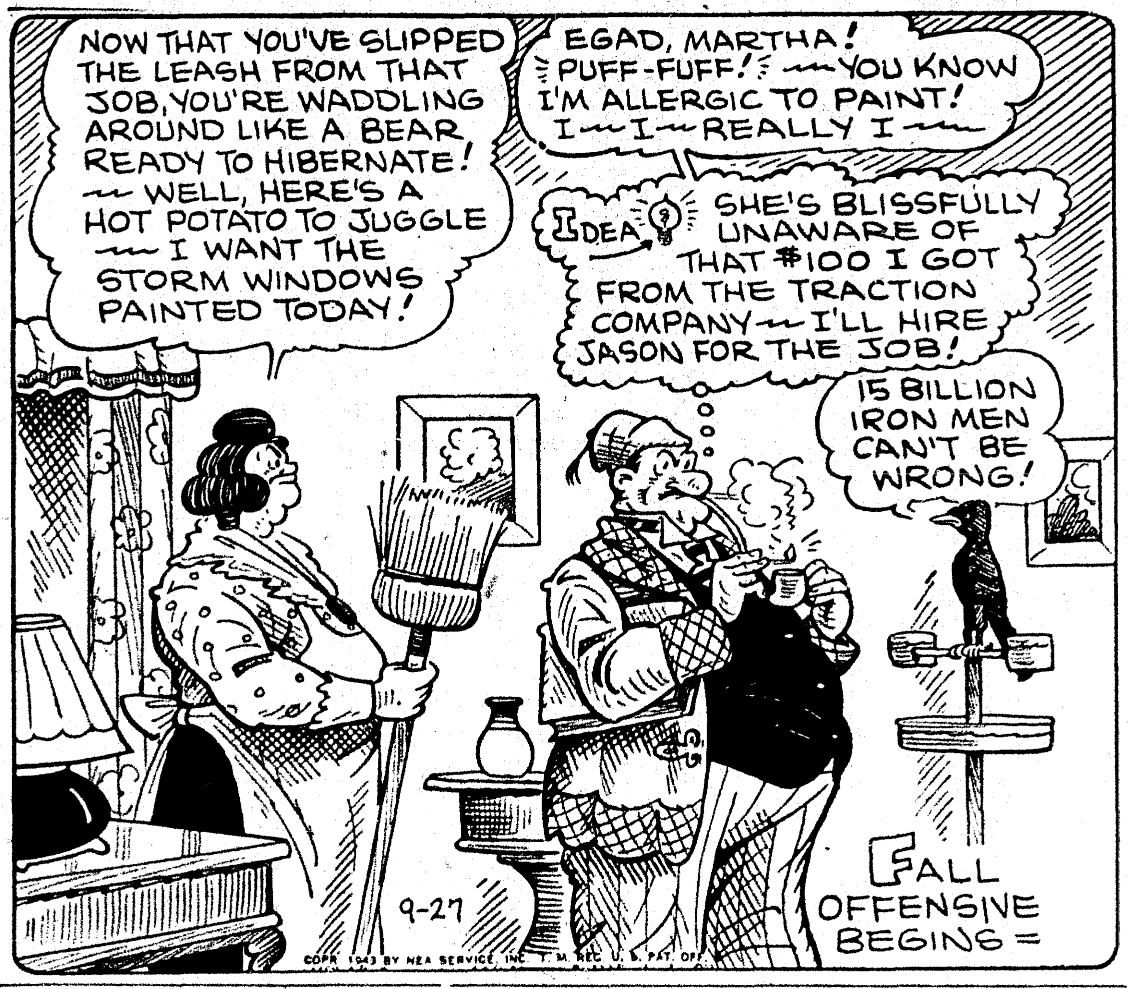

MERCHANDISE

70—Wanted To Buy

WANTED TO BUY—Small studio or spinet used piano. Must be in good condition. Phone 5422. 9-29-A

WANTED TO BUY—Camera for son overseas. Immediately. Call 5483. 9-29-A

WANTED to buy: Furniture of every kind. I buy your odds or a house full. Call 5164 or bring to 810 Cypress, West Monroe. 10-2-P

WE BUY
Used furniture
Used building material
Used hot water tanks
Used plumbing fixtures
Used electric motors
Used carpenter or garden tools.
THE TRADING POST
711 Washington St. Phone 6052
9-27-P

WE PAY MORE FOR USED FURNITURE
HOLLIS FURNITURE CO. PHONE 1465
9-30-P

WANTED: USED BAND INSTRUMENTS
P. O. Butcher Music Co. Phone 3702
11-1-A

HIGHEST PRICES
paid for used plumbing fixtures, pipe fitting, tools, furniture, clothing, sporting goods, children's toys.
If it's worth selling—we'll buy it.
Bring By or Call
JOHN'S TRADING CO.
2205 DeSiard Phone 6058
10-13-P

WANTED to buy: Used piano. Cheap. Call 1863-M. 9-28-P

WANTED
Hens, Fryers
Poultry of All Kinds
CAREY HOLMES
908 CYPRESS West Monroe
10-2-A

Rothschild's Antiques, 241 Royal street, New Orleans, La., will pay top prices for antique jewelry: diamonds, gold rings, brooches, bracelets, chains, and any other unusual pieces. Give full particulars. 9-26-A

LIVESTOCK

49—Horses, Cattle, Other Stk.

MERCHANDISE

70—Wanted To Buy

FEATHERS new or old for highest prices. Ship or write to Hauptman Feather Company, 2120 Rothwell street, Houston, Texas. 10-11-P

Cash for Used Furniture
Exchange Hardware and Furniture Co.
105 North Sixth. Phone 384
10,21,P

WANTED
All types of used furniture.
NEW YORK HARDWARE & FURNITURE CO.
625 Desiard Tel. 5500
9-30-P

REAL ESTATE FOR RENT

71—Apartments, Furnished

FOR RENT—Two room furnished apartment. Phone 1846-M. 9-26-A

FOR RENT: Two-room apartment. Close in and nice neighborhood. 211 Stone Ave. Call 1586. 9-26-A

72—Business Places

FOR RENT—Two warehouses on Mo. P. and I. C. tracks, 10,000 square feet space. The Leiber Co. Phone 245. 10-5-A

73—Farms & Land For Rent

260 ACRE FARM. 150 acres in open. 110 woodland. Four cabins. New large barn. Fenced in. Between Peck and Sicily Island.
E. R. & LELA K. BREARD
206 Pine Phone 649
9-26-A

77—Rooms With Board

TWO-ROOMS with board. Good home cooked meals. On bus line. Phone 4815. 9-27-P

78—Rooms Without Board

UPSTAIRS BEDROOM. Tile bath with shower. Gentleman only. Central heat. 9-29-A

NICELY FURNISHED front bedroom. Suitable for couple or two working girls. 215 Calypso. 9-29-A

FRONT BEDROOM. Adjoining bath. Kitchen privileges. Near bus line. Phone 3915-W. 9-29-A

BEDROOM. Front private entrance. Newly furnished. Adjoins bath. Gentleman only. Near bus. Phone 3595-W. 9-29-A

NICELY FURNISHED bedroom. One block from DeSiard. Phone 397. 417 Washington. 9-29-A

FRONT BEDROOM. Adjoining bath. Private entrance. North side. Phone 5181-J. 9-29-A

NICELY FURNISHED bedroom. Convenient to bath. Near Selman field. Phone 5742. 9-29-A

LARGE bedroom adjoining bath. Kitchen privilege. Enlisted couple preferred. Phone 3770-J. 9-27-P

FURNISHED bedroom connecting bath. Phone 3858. 9-27-P

BEDROOM for working girl. Call 2350 after 1 p.m. on Saturday or 5 p.m. through week. 9-28-P

NICELY furnished bedroom. On three bus lines. 107 Chestnut. Phone 3249. 9-28-P

FRONT bedroom near Junior college. Gentleman preferably. Call 4189-J. 9-26-A

FOR RENT: Bedroom. Convenient to bath. Adults only. 809 Clayton, West Monroe. Phone 5568. 9-26-A

FOR RENT: A lovely furnished bedroom. Gentlemen preferred. One block from Junior college. Mrs. C. E. Slade, Jr., 593-R. 9-28-P

82—Where To Eat

WEEKLY BOARDERS. Extra meals served daily. Special dining room. Delicious meals. Phone 4074 for reservations. Mrs. W. C. Bridges, 311 N. 3rd St. 9-28-A

83—Wanted To Rent

PERMANENT CIVILIAN couple two or three bedroom unfurnished house. Phone 4198. 9-26-A

ARMY OFFICER and wife desire furnished apartment. Phone 3558-M. 9-29-A

WANTED TO RENT—4 or 5-room house. Would consider leasing house with small acreage out of city limits. Call G. R. Webb, Phone 5841. 10-2-A

OFFICER AND WIFE desires furnished house or apartment. Phone 5920-W. 9-26-A

OFFICER and wife desire furnished house or apartment. Call Mrs. Peterson 5854-J. 9-29-P

REAL ESTATE FOR SALE

84—Business Prop. For Sale

Large brick building, West Monroe, 30 by 135. Fronts on Trenton-Commerce. Known as Jitney Jungle building. Owner will accept $9,500. Quick sale.
E. W. CRUSE
Telephone 5400 10-1-A

85—Farms & Land For Sale

153 ACRES land. Nice 6-room house newly decorated. Lights and water. Located 10 miles from West Monroe, just off Columbia and Brown Paper Mill Road. $3,200. Call E. W. Cruse, 5400. 10-1-P

REAL ESTATE FOR SALE

85—Farms & Land For Sale

FOR SALE—60 acres, half mile off Farmerville road, 12 miles out West Monroe. Six room house, barn, electricity, good water, several springs on place. Nice young fruit orchard. $1,800. Immediate possession.
E. B. JOHNSTON
322 Bernhardt Bldg. Phone 45
9-19-A

78 ACRES land 2 miles west of Chatham on black top road. 40 acres timber. 22 acres in cultivation. 35 acres fenced. Good farm house. Orchard income $150 year. Price reasonable. J. Q. Blunt, Chatham, La. 9-27-P

160 ACRES of land 7 miles East of Grayson on Grayson and Rosefield road. 80 acres open land, 80 in woodland. 7-room house. Good large barn in the heart of an open cattle and hog range. Known as the Knight Valentine place. Price $2,000 cash. Half mineral rights retained. See or write M. M. Valentine, Mangham, La. 10-1-P

5 ACRES of land near Bawcomville. Near lights and gas. Priced $325.00. Phone 5400. 10-3-A

Be ready when the lights come on.
I am now offering beautiful 2-acre plots on Bayou DeSiard in Edgewater Gardens with riparian rights, electricity, water and gas. No city taxes. Price $1,500.00. This is what you have been waiting for.
E. B. JOHNSTON
322 Bernhardt Bldg. Phone 45
9-19-A

FOR SALE
Two acres on bayou, Edgewater Gardens. Big oak trees. Buy now, be ready to build. $1,560.
B. S. BRASWELL
BONDED BROKER
Ouachita Bank Building
Telephone 2714 or 2372-J 10-1-A

GOOD four-room house, 16 acres. Located on Winnsboro road. Less than five miles from Monroe. Prive $1,875. Terms.
Luther Reed & Co.
Phone 3050 9-27-P

SEE ME FOR FARM LANDS
548 acres. Walkout. All in cultivation. Sandy loam. Real nice five-room house with tile bath, kitchen, and porches. Butane gas, four houses, three barns, all in good state of repair. One John Deere tractor, disk and middle busters. All farming tools and equipment. Twelve head of work stock, forty head of hogs, thirty-seven head of cattle. This is a fine plantation. Located one and one-fourth miles north of Rayville on gravel road. Known as the Ed Stuart place. Price $22,000.
380 acres. 280 acres in cultivation on Highway 80. One and one-half miles from Rayville, La. Real good land. Electricity close by. Price $40.00 per acre. This is a splendid buy. Can sell half tract.
60 acres, half mile off Farmerville road, 12 miles out West Monroe. Six-room house, barn, electricity, good water, several springs on place. Nice young fruit orchard. $1,800. Immediate possession.
E. B. JOHNSTON
322 Bernhardt Bldg. Phone 45
9-26-A

SEVEN-ROOM HOUSE and garage, two acres of land. On highway 80. Three and one-half miles from city limits of West Monroe.
E. R. & LELA K. BREARD
206 Pine Phone 649
9-26-A

200 acre farm. 6 houses. Electricity. 160 acres in cultivation. Making approximately 1¼ bales cotton per acre this year. Directly on school bus line. Near two stores, churches. Located on gravel road 7 miles north of Holly Ridge. Owner will accept $9,000 for quick sale.
E. W. CRUSE
302 Ouachita Bank Bldg. Phone 5400
9-28-A

FOR SALE: 40 acres ½ mile off Winnsboro Highway. On gravel road. 8 miles out. Sixteen acres in cultivation. Price $1,200. Horace Moore, Route 1, Oak Ridge, La. 9-27-P

86—Houses For Sale

FOR SALE—7-room house. 210 S. 4th. Phone 3539-R. 9-28-A

FOR SALE
108 Georgia St. 8-room house and two garage apartments. Wonderful investment. Revenue $90 per month. Seen by appointment only.
MRS. R. E. DAVIS
Phone 1094 10-3-A

FOR SALE
Real large 5-room home with bath. Large screen porch. Asbestos siding and roof. Double garage. Servant's house with bath room fixtures. Well landscaped lot, 200x400 facing Bayou DeSiard. Located in Edgewater Gardens. Owner will accept $10,500. Can be seen by appointment only.
E. W. CRUSE
Tel. 5400 9-29-A

REAL ESTATE FOR SALE

86—Houses For Sale

TWO 3-room rough boxed houses. 5 acres of land. Located 407 N. 10th, West Monroe. Owner will accept $1,400. 9-29-A

FOR SALE
1008 South Second Street
House—5 rooms and bath. Screen back porch. Faces east. Good condition. Excellent neighborhood. Immediate possession. Phone for appointment. $4,000.
B. S. BRASWELL
BONDED BROKER
Ouachita Bank Building
Telephone 2714 or 2372-J 10-1-P

Nice 5-Room House
and bath. Attic ventilation. Located 3309 Dick Taylor St. Immediate possession can be had. Price $3,500.
Telephone 5400
9-24-P

4-ROOM HOUSE and one acre land in Bawcomville. Lights, gas, and well water. Price $1,250. Easy terms can be arranged.

7-ROOM HOUSE near Ouachita Parish school. Price $4,000. Terms can be arranged.

3-ROOM COTTAGE, 1219 North 2nd St., West Monroe, $3,000. Terms.
LUTHER REED & CO.
Phone 3050 9-26-A

LARGE 8-ROOM HOUSE
Two baths. Porch. 2,500 feet of floor space. Less than three years old. 1½ acres of land. Well landscaped. 400 feet off Bayou DeSiard. Located in Edgewater Gardens. Owner will accept $10,500.
E. W. CRUSE
Telephone 5400 9-29-P

Five-room house and garage apartment on K street. Both rented. Good revenue. Large corner lot, 80x150. Excellent neighborhood.
E. B. JOHNSTON
322 Bernhardt Bldg. Phone 45
9-24-A

NINE ROOM HOUSE
Two baths. Completely furnished. Can be rented as apartments. Located 405 Ouachita avenue. For quick sale $5,900. Reason for selling, owner leaving city.
E. W. CRUSE
Telephone 5400 9-26-P

Nice 6-room house. Screen porch. Two large lots. Well landscaped. Beautiful shrubbery. Cole avenue, near Junior college. Owner will accept $5,500. Phone 5400.
E. W. CRUSE
9-28-P

5-Room House, 38 acres of land. Water, lights and gas, 12 miles out on old Monroe - Bastrop Highway. For quick sale, $1,700.
E. W. CRUSE
Tel. 5400 10-2-A

THREE-ROOM house and bath. Two acres of land. Water, lights and gas. Located on White's Ferry road. Price $1,200. Phone 5400. 10-1-P

FOR SALE
By Owner
Who is leaving city. Practically new 6-room house. Swiss Avenue, McGuire Highland Park. Asbestos siding and roof. Tile bath. Servant house. Double garage. Chicken equipment. Cash payment $3,330. Balance in F.H.A.
Phone 475 or 2821-J
9-26-A

Six-room cottage, 1700 North Third Street. Three bedrooms. Lot 65x150. Garage. Price $5,250.
LUTHER REED & CO.
Phone 3050 9-27-P

NICE HOUSE. Three bedrooms. Two baths. Hardwood floors. On Park avenue.
E. R. & LELA K. BREARD
206 Pine Phone 649
9-26-A

6-ROOM HOUSE and bath. Screen porches. Automatic hotwater tank. House in excellent condition. Well landscaped lot 62½x150. Directly on bus line. Located 2919 DeSiard. Also 5-room house located 2917 DeSiard. Excellent buy. Call 653-W or 3047. 9-26-A

FOR SALE: 6-room house near Georgia Tucker school. Excellent location.
MRS. R. E. DAVIS
Phone 1094 9-30-P

NICE 5-ROOM HOUSE with bath. About 3 years old, F. H. A. built. Lot 120 ft by 240 ft. Located 1006 Parkwood Drive, McGuire addition, West Monroe. Price $3,550. E. W. Cruse. Phone 5400. 9-26-P

10-room house located 220 Pear street. Lot 70x143. Paving paid. 4 large fig trees and pecan trees. Rented rooms bring $75 per month. Attic ventilation. Large glassed-in sleeping porch. Price $4,750. Terms can be arranged.
LUTHER REED & CO.
Phone 3050 9-28-A

BEAUTIFUL FIVE-ROOM home, 100x150, 207 North 10th, McGuire Park addition, West Monroe. Very reasonably priced.
E. R. & LELA K. BREARD
206 Pine Phone 649
9-26-A

6-ROOM HOUSE
Near Junior College. Good neighborhood. Priced to sell.
MRS. R. E. DAVIS
Phone 1094
10-3-A

FIVE-ROOM COTTAGE with sleeping porch. New roof. Excellent location. 2917 Gordon Avenue. Can give possession in 10 days. Inlaid linoleum in kitchen and bath. Price $3,650. Terms can be arranged.
LUTHER REED & CO.
Phone 3050 9-29-A

FOR SALE
Real nice 6-room home with 2 baths. Screened porch. All modern conveniences. Asbestos siding and roof. Double garage. About 2 years old. In best neighborhood. Located Pargoud Ave. Price $7,500.
E. W. CRUSE
Tel. 5400 9-29-A

87—Lots For Sale

Large lot on Bayou DeSiard, 205x437. Price $1,500.
E. B. JOHNSTON
322 Bernhardt Bldg. Phone 45
9-24-A

FOR SALE—There is no better time to buy a home site. Beautiful lots on Riggs Ave., West Monroe. Two blocks south of Millsaps school. Sign boards on property show size of lots. Easy terms. Call 1378 or 5924. 9-26-A

REAL ESTATE FOR SALE

88—Real Estate Brokers

H. L. Rosenhein, Realtor
515 Ouachita Bank Bldg. Phone 1307
9-30-P

91—Wanted—Real Estate

WANTED TO BUY—Modern 6 or 7-room home. Preferably from owner. Possession by October 20. Phone 4071 after 12:00 Sunday. 9-26-A

REAL ESTATE FOR SALE

91—Wanted—Real Estate

WILL BUY GOOD HOMES
Monroe or West Monroe
E. W. CRUSE
302 Ouachita Bank Bldg.
Telephone 5400
10-10-A

PLACES TO GO! IN THE TWIN CITIES THINGS TO DO!

Amusements
Restaurants
Dine and Dance
Cocktail Lounges
Night Clubs
Photography
Beauty Salons
Hotels

RESTAURANTS

HENDRIX SANDWICH SHOP
206 Bridge, West Monroe Tel. 2449
(Under New Management, Mr. and Mrs. Lucien Hendrix, Props.)
10-2-A

HOLLYWOOD SANDWICH SHOP
903 North Fourth St. Tel. 3011
We Feature
Chicken—Suzy-Q Potatoes—Steaks—Chops
10-2-A

KERSH CAFE
Specializing Dinners—Short Orders—Sandwiches
108 Sixth St. Tel. 2256
10-2-A

LIBERTY CAFE
Chicken Dinners—Steaks—Chops—Barbecue Meats—Sandwiches
All Kinds of Drinks
405 Walnut St. Tel. 1494
10-2-A

THE SHADES
1116 Jackson Tel. 3413
WE SPECIALIZE IN STEAKS—CHOPS
10-2-A

PARK AVENUE SPAGHETTI GARDEN
Chicken Spaghetti Dinners
815 Park Ave. The Famous Italian Salads Phone 3852
10-2-A

EXCHANGE CAFE
101 Wood, West Monroe Tel. 9219
PLATE LUNCHES—SHORT ORDERS
10-2-A

CAB SERVICE

PHONE 224—PACKARD LUXURY CABS
"IT COSTS NO MORE"
10-25-P

DINE & DANCE

Air-Cooled
ARCADE
Louisiana's Finest Dance Palace
405½ DeSiard Tel. 9179
Orchestra Starts 8:30
10-2-A

COCKTAIL LOUNGES

"KICKAPOO"
"Where Friends Meet"
Enjoy Miss Avis Miller—Accordion—Piano—Vocals
110 St. John Street 10-2-A

AMUSEMENTS

JOY THEATER
Enjoy Good Movies in Comfort—Best Popcorn in Town
412 DeSiard Air-Cooled Tel. 1610
10-2-A

MONROE RECREATION PARLOR
423 DeSiard Tel. 4068
SPORTS RETURNS
10-2-A

MONROE ARENA
WRESTLING EVERY WEDNESDAY NIGHT
Roller skating every Fri., Sat. and Sun., 7:30 to 9 P. M. Second session, 9 to 10:30

C. W. NAILL'S RIDES
MERRY-GO-ROUND—FERRIS WHEEL—MIX-UP
Harrison and Hart Sts.
Open Every Afternoon After School and at Night
On Saturday and Sunday Open at 1 P. M.
10-22-P

BEAUTY SALONS

CHARM BEAUTY SALON
211 DeSiard (Upstairs) Next to The Toggery Tel. 5321
Sadie East Mrs. R. W. Gregory Maurell Thurman Lois Smith
"We Appreciate Your Patronage"
10-2-A

MARY LOU BEAUTY SHOP
1701 South Grand Tel. 5927
"Care and Attention Given Each Individual Appointment"
10-2-A

MODERN BEAUTY SHOP
"All Types of Beauty Work By Experienced Operators"
206 Ouachita Bank Bldg. Tel. 709
10-2-A

PHOTOGRAPHERS

SIMS STUDIO
"Photographs That Please"
417 DeSiard Tel. 6252
Open From 9:00 A. M. to 9:00 P. M.
10-2-A

HOTELS

FRANCES HOTEL Phone 3170
10-2-A

VIRGINIA HOTEL Phone 2300
10-2-A

MONROE HOTEL Phone 3180
10-2-A

ALVIS HOTEL Phone 2990
10-2-A

For Information Regarding This Column PHONE 4800

5—Help Wtd., Male, Female

NSURANCE. Sell our new non-Can $1 month A and H policy. Make $20 to $40 day. All risks to age 70. Write "American" Goodrich Bldg., Phoenix, Arizona. 1-30-A

LATEX salesmen, send $1.00 for salesmen's Latex sample kit. Brings $5.25. Save on Latex. Get wholesale prices. OPTICAN BROS., 300-10 West 9th, Kansas City, Mo.

WANTED
COLORED HELP
Five Khaki Pressers
Four Shirt Girls
Two Markers
Also White Alteration Lady
Apply in Person
OBER'S LAUNDRY
2405 S. Grand
9-28-P

7—Situations Wtd., Female

STENOGRAPHER with college degree and two years experience desires position. Phone 1237-W. 9-29-P

LADY desires stenographic work. Would consider temporary position. Three years experience. Call Fitzpatrick at 3857. 9-27-P

EXPERIENCED and efficient secretary. High civil service rating. Available for three months work. Excellent references. Local girl. Write Box 566 News-Star. 9-26-A

8—Situations Wanted, Male

MAN with 30 or 35 years experience in farming and handling farm labor wants a position as rider or overseer of any size farm. Can give A-1 reference. J. W. Johnson, Box 26, Jones, La. 10-1-P

ABLE bodied man, 43 years old at present employed would like change. Would accept fleet owners job as mechanic. Excellent references as salesman. Would like outside work. Write P. O. Box 720, Monroe. 9-29-P

FINANCIAL

—Money To Loan

4½% 4½%
WHY PAY MORE?
Borrow From Us on Your Real Estate—Direct Reduction Plan
PEOPLE'S HOMESTEAD AND SAVINGS ASSOCIATION
4½% 4½%
9-30-P

1-VISIT LOANS
Don't borrow unnecessarily; but if a loan is the best solution to your problem this special service will save you time and travel. Phone us your application. Then stop in by appointment to sign and pick up the money. Loans are made on signature, furniture or auto without involving others. You'll be pleased with this service. If you need $10 to $250 or more phone us today. Or if inconvenient for you to call at our office, write for a "Loan-by-Mail-Request Form" today.
PERSONAL
FINANCE CO.
12 Bernhardt Bldg. Phone 1285
10-12-A

HONEST JOHN
Buys or Loans Money
On Anything
717 DeSiard Phone 4810
10-4-P

FINANCIAL

—Money To Loan

LOANS
Borrow all the money you need on your car, paid for or not, or on any other collateral, regardless of where you live. Borrow on anything that you own. You have to make only one trip. Get the cash before you leave. It is easy to borrow money from
MOTORS SECURITIES COMPANY, Inc.
500 Walnut St.
Monroe, La.
Park Beside Our Building
10-5-A

LOANS
● Automobile
● Furniture
● Signature
The Commercial Securities Co.
Ground Floor Bernhardt Bldg.
109 North Second Phone 920
10-25-P

INSTRUCTIONS

—Instruction Classes

SEWING LESSONS
for two-hour lessons. Complete eight lesson course $10. Personal instruction in dressmaking, fitting and finishing. Afternoon and evening classes are now forming.
SINGER SEWING CENTER
N. 2nd Phone 5640
9-30-P

LIVESTOCK

48—Dogs, Cats, Pets, Etc.

FOR SALE—Two Boston screw tail pups. (Females) $5 each. Phone 5449-J. Mrs. Wilson Williams, Corner Roberts Ave. and Isabelle streets. 9-26-A

49—Horses, Cattle, Other Stk.

WE BUY AND SELL mules, mares, cattle and hogs. See us before you buy or sell.
Logan's Livestock Exchange
2408 DeSiard Phone 9126
9-30-P

TWELVE pigs for sale. Ten weeks old. $7.00 each. Phone 6055-W. 9-27-P

50—Poultry & Supplies

BABY CHICKS
ROYAL FEED & SEED STORE
812 DESIARD PHONE 1068
10-26-P

NEWS-STAR—WORLD OFFICE
IRENE SIMS REID
NOTARY PUBLIC

MERCHANDISE

52—Articles For Sale

LIVING ROOM SUITE, bed, springs, chest of drawers, breakfast set, ice box, gas range and portable typewriter. 2804 S. Grand. 9-29-A

FOR SALE—One 6 foot electric Frigidaire. Late model. A-1 condition. Phone 5155-J. 9-29-A

MAYTAG electric washing machine. Phone 3451. 9-26-A

FOR SALE—Two piece Pullman living room suite. Good condition. Heavy new pre-war bicycle. Extra tire. No dealers. 310 Ludwig Ave., West Monroe. 9-29-A

FOR SALE—Practically new five-foot Frigidaire. See Mr. Weatherly at Monroe Cab Co. 9-29-A

HOUSEHOLD goods for sale. 512 N. 4th, West Monroe. Phone 2231-J. 9-29-A

FOR SALE—Pre-war black leatherette baby buggie. Collapsable. Springs. In good condition. Phone 3206-J. 9-29-A

FOR SALE—Leaving town. All purpose brooder, 100 week capacity. Used only 3 months. Three 7½ foot cypress doors and screens. New scythe. Box springs and other items. Phone 475 or 2821-J. 9-29-A

4.85 CUBIC FEET Frigidaire, '39 model. Excellent condition. Cash $150. John's Trading Co., 2205 DeSiard. Phone 6058. 9-26-A

HARDWOOD post and poultry wire for sale at bargain. Telephone 371. 9-26-A

Refrigerators (Pre-War)
HAVE only a few of nationally known prewar all steel, six-foot Porcelain lined boxes left. Boxes are on display at Kirby's, 2918 S. Grand. $30 each. 10-2-P

TARPAULINS all sizes. Meat, milk and butter commercial refrigerator. Direct current motor, fans all voltage.
THE LEIBER CO.
100 11th St. Phone 245 9-28-P

FOR SALE—One Webster public address system and 3 microphones. Phone 4438. 9-26-A

PICTURE FRAMES
ALL KINDS ALL SIZES
REMBRANDT STUDIO
561 BERNHARDT BUILDING
10-23-P

58—Farm Equipment, Supplies

One Model
H Farmall Tractor
on rubber, and equipment. A-1 condition.
Scott Truck & Tractor
729 DeSiard Phone 598
9-27

59—Fuel, Feed, Fertilizers

MIXED FERTILIZER, SUPER PHOSPHATE
Mark W. Stroud, Cotton Buyer.
Phone 1358 or 2242 9-28-A

62—Household Goods

MILLS FURNITURE CO.
We buy and sell new and used furniture
333 Trenton, West Monroe. Phone 420
9-30-P

65—Musical Merchandise

FOR SALE—Piano, $300. Alto horn, $25. Violin ¾ size, $25. Phone 733-J. 10-2-A

CONSULT these ads every day for late buying and selling information.

LIVESTOCK

49—Horses, Cattle, Other Stk.

SPECIAL CALF SALE
BASTROP
LIVESTOCK AUCTION
OCTOBER 4TH—2 P. M.
This is our 3rd annual sale. The past 2 sales have been highly successful. We are expecting this sale to be the best ever held. We have contacted out-of-state buyers, and a large number are to be on hand.
We Will Have Plenty of Cattle for the Buyers and Plenty of Buyers for Your Calves.
Date—Monday, October 4—2 P. M.

MERCHANDISE

70—Wanted To Buy

Wanted – Your Cattle and Hogs
Have special orders for large amount of feeder cattle and feeder hogs at extra special prices. Write, phone, or see J. H. Henry for prices at our barn or in your lot.
COLUMBIA LIVESTOCK AUCTION
Columbia, La.
SALE EVERY FRIDAY
10-15-P

OUR BOARDING HOUSE

MERCHANDISE

70—Wanted To Buy

WANTED TO BUY—Small studio or spinet used piano. Must be in good condition. Phone 5422. 9-29-A

WANTED TO BUY—Camera for son overseas. Immediately. Call 5483. 9-29-A

WANTED to buy: Furniture of every kind. I buy your odds or a house full. Call 5164 or bring to 810 Cypress, West Monroe. 10-2-P

WE BUY
Used furniture
Used building material
Used hot water tanks
Used plumbing fixtures
Used electric motors.
Used carpenter or garden tools.
THE TRADING POST
711 Washington St. Phone 6052
9-27-P

WE PAY MORE FOR USED FURNITURE
HOLLIS FURNITURE CO. PHONE 1665
9-30-P

WANTED: USED BAND INSTRUMENTS
F. O. Butcher Music Co. Phone 3702
11-1-A

HIGHEST PRICES
paid for used plumbing fixtures, pipe fitting, tools, furniture, clothing, sporting goods, children's toys.
If it's worth selling—we'll buy it.
Bring By or Call
JOHN'S TRADING CO.
2205 DeSiard Phone 6058
10-13-P

WANTED to buy: Used piano. Cheap. Call 1863-M. 9-28-P

WANTED
Hens, Fryers
Poultry of All Kinds
CAREY HOLMES
908 CYPRESS West Monroe
10-2-A

Rothschild's Antiques, 241 Royal street, New Orleans, La., will pay top prices for antique jewelry: diamonds, gold rings, brooches, bracelets, chains, and any other unusual pieces. Give full particulars.
9-26-A

LIVESTOCK

49—Horses, Cattle, Other Stk.

MERCHANDISE

70—Wanted To Buy

FEATHERS new or old for highest prices. Ship or write to Hauptman Feather Company, 2120 Rothwell street, Houston, Texas. 10-11-P

Cash for Used Furniture
Exchange Hardware and Furniture Co.
105 North Sixth. Phone 384
10-21-P

WANTED
All types of used furniture.
NEW YORK HARDWARE & FURNITURE CO.
625 Desiard Tel. 5500
9-30-P

REAL ESTATE FOR RENT

71—Apartments, Furnished

FOR RENT—Two room furnished apartment. Phone 1846-M. 9-26-A

FOR RENT: Two-room apartment. Close in and nice neighborhood. 211 Stone Ave. Call 1566. 9-26-A

72—Business Places

FOR RENT—Two warehouses on Mo. P. and I. C. tracks, 10,000 square feet space. The Leiber Co. Phone 245. 10-5-A

73—Farms & Land For Rent

260 ACRE FARM. 150 acres in open. 110 woodland. Four cabins. New large barn. Fenced in. Between Peck and Sicily Island.
E. R. & LELA K. BREARD
206 Pine Phone 649
9-26-A

77—Rooms With Board

TWO-ROOMS with board. Good home cooked meals. On bus line. Phone 4815. 9-27-P

78—Rooms Without Board

UPSTAIRS BEDROOM. Tile bath with shower. Gentleman only. Central heat. 9-29-A

NICELY FURNISHED front bedroom. Suitable for couple or two working girls. 315 Calypso. 9-29-A

FRONT BEDROOM. Adjoining bath. Kitchen priviledges. Near bus line. Phone 3915-W. 9-29-A

BEDROOM. Front private entrance. Newly furnished. Adjoins bath. Gentleman only. Near bus. Phone 3595-W. 9-29-A

NICELY FURNISHED bedroom. One block from DeSiard. Phone 397. 417 Washington. 9-29-A

FRONT BEDROOM. Adjoining bath. Private entrance. North side. Phone 5181-J. 9-29-A

NICELY FURNISHED bedroom. Convenient to bath. Near Selman field. Phone 5742. 9-29-A

LARGE bedroom adjoining bath. Kitchen privilege. Enlisted couple preferred. Phone 3770-J. 9-27-P

FURNISHED bedroom connecting bath. Phone 3858. 9-27-P

BEDROOM for working girl. Call 2350 after 1 p.m. on Saturday or 5 p.m. through week. 9-28-P

NICELY furnished bedroom. On three bus lines. 107 Chestnut. Phone 2249. 9-28-P

FRONT bedroom near Junior college. Gentleman preferably. Call 4189-J. 9-26-A

FOR RENT: Bedroom. Convenient to bath. Adults only. 809 Clayton, West Monroe. Phone 5568. 9-26-A

FOR RENT: A lovely furnished bedroom. Gentlemen preferred. One block from Junior college. Mrs. C. E. Slade, Jr., 503-R. 9-28-P

82—Where To Eat

WEEKLY BOARDERS. Extra meals served daily. Special dining room. Delicious meals. Phone 4074 for reservations. Mrs. W. C. Bridges, 311 N. 3rd St. 9-28-A

83—Wanted To Rent

PERMANENT CIVILIAN couple two or three bedroom unfurnished house. Phone 4198. 9-26-A

ARMY OFFICER and wife desire furnished apartment. Phone 3558-M. 9-29-A

WANTED TO RENT—4 or 5-room house. Would consider leasing house with small acreage out of city limits. Call G. R. Webb, Phone 5841. 10-2-A

OFFICER AND WIFE desires furnished house or apartment. Phone 6920-W. 9-26-A

OFFICER and wife desire furnished house or apartment. Call Mrs. Peterson 5854-J. 9-29-P

REAL ESTATE FOR SALE

84—Business Prop. For Sale

Large brick building, West Monroe, 30 by 135. Fronts on Trenton-Commerce. Known as Jitney Jungle building. Owner will accept $9,500. Quick sale.
E. W. CRUSE
Telephone 5400 10-1-A

85—Farms & Land For Sale

153 ACRES land. Nine 5-room house newly decorated. Lights and water. 11 miles out on Columbia and Brown Paper Mill Road. $3,200. Call E. W. Cruse, 5400. 10-1-P

REAL ESTATE FOR SALE

85—Farms & Land For Sale

FOR SALE—60 acres, half mile off Farmerville road, 12 miles out West Monroe. Six room house, barn, electricity, good water, several springs on place. Nice young fruit orchard. $1,800. Immediate possession.
E. B. JOHNSTON
322 Bernhardt Bldg. Phone 45
9-19-A

78 ACRES land 2 miles west of Chatham on black top road. 40 acres timber, 22 acres in cultivation. 35 acres fenced. Good farm house. Orchard income, $150 year. Price reasonable. J. Q. Blunt, Chatham, La. 9-27-P

180 ACRES of land 7 miles East of Grayson on Grayson and Rosefield road. 80 acres open land, 80 in woodland. 7-room house. Good large barn in the heart of an open cattle and hog range. Known as the Knight Valentine place. Price $2,000 cash. Half mineral rights retained. See or write M. M. Valentine, Mangham, La. 10-1-P

5 ACRES of land near Bawcomville. Near lights and gas. Priced $325.00. Phone 5400. 10-3-A

Be ready when the lights come on.
I am now offering beautiful 2-acre plots on Bayou DeSiard in Edgewater Gardens with riparian rights, electricity, water and gas. No city taxes. Price $1,500.00. This is what you have been waiting for.
E. B. JOHNSTON
322 Bernhardt Bldg. Phone 45
9-19-A

FOR SALE
Two acres on bayou, Edgewater Gardens. Big oak trees. Buy now, be ready to build. $1,500.
B. S. BRASWELL
BONDED BROKER
Ouachita Bank Building
Telephone 2714 or 2372-J 10-1-A

GOOD four-room house, 16 acres. Located on Winnsboro road. Less than five miles from Monroe. Prive $1,875. Terms.
Luther Reed & Co.
Phone 3050 9-27-P

SEE ME FOR FARM LANDS
340 acres. Walkout. All in cultivation. Sandy loam. Real nice five-room house with tile bath, kitchen, and porches. Butane gas, four houses, three barns, all in good state of repair. One John Deere tractor, disk and middle busters. All farming tools and equipment. Twelve head of work stock, forty head of hogs, thirty-seven head of cattle. This is a fine plantation. Located one and one-fourth miles north of Rayville on gravel road. Known as the Ed Stuart place. Price $22,000.
380 acres, 280 acres in cultivation on Highway 80. One and one-half miles from Rayville, La. Real good land. Electricity close by. Price $40.00 per acre. This is a splendid buy. Can sell half tract.
60 acres, half mile off Farmerville road, 12 miles out West Monroe. Six-room house, barn, electricity, good water, several springs on place. Nice young fruit orchard. $1,800. Immediate possession.
E. B. JOHNSTON
322 Bernhardt Bldg. Phone 45
9-26-A

SEVEN-ROOM HOUSE and garage, two acres of land. On highway 80. Three and one-half miles from city limits of West Monroe.
E. R. & LELA K. BREARD
206 Pine Phone 649
9-26-A

200 acre farm. 6 houses. Electricity. 160 acres in cultivation. Making approximately 1¼ bales cotton per acre this year. Directly on school bus line. Near two stores, churches. Located on gravel road 7 miles north of Holly Ridge. Owner will accept $9,000 for quick sale.
E. W. CRUSE
302 Ouachita Bank Bldg. Phone 5400
9-28-A

FOR SALE: 40 acres ½ mile off Winnsboro Highway. On gravel road. 8 miles out. Sixteen acres in cultivation. Price $1,200. Horace Moore, Route 1, Oak Ridge, La. 9-27-P

86—Houses For Sale

FOR SALE—7-room house. 210 S. 4th. Phone 3539-R. 9-28-A

FOR SALE
108 Georgia St. 8-room house and two garage apartments. Wonderful investment. Revenue $80 per month. Seen by appointment only.
MRS. R. E. DAVIS
Phone 1094 10-3-A

FOR SALE
Real large 5-room home with bath. Large screen porch. Asbestos siding and roof. Double garage. Servant's house with bath room fixtures. Well landscaped lot, 200x400 facing Bayou DeSiard. Located in Edgewater Gardens. Owner will accept $10,500. Can be seen by appointment only.
E. W. CRUSE
Tel. 5400 9-29-A

REAL ESTATE FOR SALE

86—Houses For Sale

TWO 3-room rough boxed houses, 5 acres of land. Located 407 N. 10th, West Monroe. Owner will accept $1,400. 9-29-A

FOR SALE
1008 South Second Street
House—5 rooms and bath. Screen back porch. Faces east. Good condition. Excellent neighborhood. Immediate possession. Phone for appointment. $4,000.
B. S. BRASWELL
BONDED BROKER
Ouachita Bank Building
Telephone 2714 or 2372-J 10-1-P

Nice 5-Room House
and bath. Attic ventilation. Located 3309 Dick Taylor St. Immediate possession can be had. Price $3,500.
Telephone 5400
9-24-P

4-ROOM HOUSE and one acre land in Bawcomville. Lights, gas, and well water. Price $1,250. Easy terms can be arranged.

7-ROOM HOUSE near Ouachita Parish school. Price $4,000. Terms can be arranged.

8-ROOM COTTAGE, 1219 North 2nd St., West Monroe, $3,000. Terms.
LUTHER REED & CO.
Phone 3050 9-26-A

LARGE 8-ROOM HOUSE
Two baths. Porch. 2,500 feet of floor space. Less than three years old. 1¼ acres of land. Well landscaped. 400 feet off Bayou DeSiard. Located in Edgewater Gardens. Owner will accept $10,500.
E. W. CRUSE
Telephone 5400 9-29-P

Five-room house and garage apartment on K street. Both rented. Good revenue. Large corner lot, 80x150. Excellent neighborhood.
E. B. JOHNSTON
322 Bernhardt Bldg. Phone 45
9-24-A

NINE ROOM HOUSE
Two baths. Completely furnished. Can be rented as apartments. Located 405 Ouachita avenue. For quick sale, $5,900. Reason for selling, owner leaving city.
E. W. CRUSE
Telephone 5400 9-26-P

Nice 6-room house. Screen porch. Two large lots. Well landscaped. Beautiful shrubbery. Cole avenue, near Junior college. Owner will accept $5,500. Phone 5400.
E. W. CRUSE
9-28-P

5-Room House, 38 acres of land. Water, lights and gas, 12 miles out on old Monroe - Bastrop Highway. For quick sale, $1,700.
E. W. CRUSE
Tel. 5400 10-2-A

THREE-ROOM house and bath. Two acres of land. Water, lights and gas. Located on White's Ferry road. Price $1,200. Phone 5400. 10-1-P

FOR SALE
By Owner
Who is leaving city. Practically new 6-room house. Swiss Avenue, McGuire Highland Park. Asbestos siding and roof. Tile bath. Servant house. Double garage. Chicken equipment. Cash payment $3,330. Balance in F.H.A.
Phone 475 or 2821-J
9-26-A

Six-room cottage, 1700 North Third Street. Three bedrooms. Lot 65x150. Garage. Price, $5,250.
LUTHER REED & CO.
Phone 3050 9-27-P

NICE HOUSE. Three bedrooms. Two baths. Hardwood floors. On Park avenue.
E. R. & LELA K. BREARD
206 Pine Phone 649
9-26-A

6-ROOM HOUSE and bath. Screen porches. Automatic hotwater tank. House in excellent condition. Well landscaped lot 62½x150. Directly on bus line. Located 2919 DeSiard. Also 5-room house located 2917 DeSiard. Excellent buy. Call 653-W or 3047. 9-26-A

FOR SALE: 6-room house near Georgia Tucker school. Excellent location.
MRS. R. E. DAVIS
Phone 1094 9-30-P

NICE 5-ROOM HOUSE with bath. About 3 years old, F. H. A. built. Lot 120 ft. by 240 ft. Located 1006 Parkwood Drive, McGuire addition, West Monroe. Price $3,550. E. W. Cruse. Phone 5400. 6-26-P

10-room house located 220 Pear street. Lot 70x143. Paving paid. 4 large fig trees and pecan trees. Rented rooms bring $75 per month. Attic ventilation. Large glassed-in sleeping porch. Price $4,750. Terms can be arranged.
LUTHER REED & CO.
Phone 3050 9-28-A

BEAUTIFUL FIVE-ROOM home. 100x150. 207 North 10th. McGuire Park addition, West Monroe. Very reasonably priced.
E. R. & LELA K. BREARD
206 Pine Phone 649
9-26-A

6-ROOM HOUSE
Near Junior College. Good neighborhood. Priced to sell.
MRS. R. E. DAVIS
Phone 1094
10-3-A

FIVE-ROOM COTTAGE with sleeping porch. New roof. Excellent location. 2917 Gordon Avenue. Can give possession in 10 days. Inlaid linoleum in kitchen and bath. Price $3,650. Terms can be arranged.
LUTHER REED & CO.
Phone 3050 9-29-A

FOR SALE
Real nice 6-room home with 2 baths. Screened porch. All modern conveniences. Asbestos siding and roof. Double garage. About 2 years old. In best neighborhood. Located Pargoud Ave. Price $7,500.
E. W. CRUSE
Tel. 5400 9-29-A

87—Lots For Sale

Large lot on Bayou DeSiard, 205x457. Price $1,500.
E. B. JOHNSTON
322 Bernhardt Bldg. Phone 45
9-24-A

FOR SALE—There is no better time to buy a home site. Beautiful lots on Riggs Ave., West Monroe. Two blocks south of Millsaps school. Sign boards on property show size of lots. Easy terms. Call 1378 or 5924. 9-26-A

REAL ESTATE FOR SALE

88—Real Estate Brokers

H. L. Rosenhein, Realtor
815 Ouachita Bank Bldg. Phone 1307
9-30-P

91—Wanted—Real Estate

WANTED TO BUY—Modern 6 or 7-room home. Preferably from owner. Possession by October 20. Phone 4071 after 12:00 Sunday. 9-26-A

REAL ESTATE FOR SALE

91—Wanted—Real Estate

WILL BUY GOOD HOMES
Monroe or West Monroe
E. W. CRUSE
302 Ouachita Bank Bldg.
Telephone 5400
10-10-A

PLACES TO GO! IN THE TWIN CITIES THINGS TO DO!

Amusements
Restaurants
Dine and Dance
Cocktail Lounges
Night Clubs
Photography
Beauty Salons
Hotels

RESTAURANTS

HENDRIX SANDWICH SHOP
206 Bridge, West Monroe Tel. 2449
(Under New Management, Mr. and Mrs. Lucien Hendrix, Props.)
10-2-A

HOLLYWOOD SANDWICH SHOP
903 North Fourth St. Tel. 3011
We Feature
Chicken—Suzy-Q Potatoes—Steaks—Chops
10-2-A

KERSH CAFE
Specializing Dinners—Short Orders—Sandwiches
108 Sixth St. Tel. 2256
10-2-A

LIBERTY CAFE
Chicken Dinners—Steaks—Chops—Barbecue Meats—Sandwiches
All Kinds of Drinks
405 Walnut St. Tel. 1494
10-2-A

THE SHADES
1116 Jackson Tel. 3413
WE SPECIALIZE IN STEAKS—CHOPS
10-2-A

PARK AVENUE SPAGHETTI GARDEN
Chicken Spaghetti Dinners
815 Park Ave. The Famous Italian Salads Phone 3552
10-2-A

EXCHANGE CAFE
101 Wood, West Monroe Tel. 9219
PLATE LUNCHES—SHORT ORDERS
10-2-A

CAB SERVICE

PHONE 224—PACKARD LUXURY CABS
"IT COSTS NO MORE"
10-25-P

DINE & DANCE

Air-Cooled
ARCADE
Louisiana's Finest Dance Palace
406½ DeSiard Tel. 9179
Orchestra Starts 8:30
10-2-A

COCKTAIL LOUNGES

"KICKAPOO"
"Where Friends Meet"
Enjoy Miss Avis Miller—Accordion—Piano—Vocals
110 St. John Street 10-2-A

AMUSEMENTS

JOY THEATER
Enjoy Good Movies in Comfort—Best Popcorn in Town
412 DeSiard Air-Cooled Tel. 1610
10-2-A

MONROE RECREATION PARLOR
423 DeSiard Tel. 4068
SPORTS RETURNS
10-2-A

MONROE ARENA
WRESTLING EVERY WEDNESDAY NIGHT
Roller skating every Fri., Sat. and Sun., 7:30 to 9 P. M. Second session, 9 to 10:30

C. W. NAILL'S RIDES
MERRY-GO-ROUND—FERRIS WHEEL—MIX-UP
Harrison and Hart Sts.
Open Every Afternoon After School and at Night
On Saturday and Sunday Open at 1 P. M.
10-22-P

BEAUTY SALONS

CHARM BEAUTY SALON
211 DeSiard (Upstairs) Next to The Toggery Tel. 5521
Sadie East Mrs. R. W. Gregory Maurell Thurman Lois Smith
"We Appreciate Your Patronage"
10-2-A

MARY LOU BEAUTY SHOP
1701 South Grand Tel. 5927
"Care and Attention Given Each Individual Appointment"
10-2-A

MODERN BEAUTY SHOP
"All Types of Beauty Work By Experienced Operators"
206 Ouachita Bank Bldg. Tel. 709
10-2-A

PHOTOGRAPHERS

SIMS STUDIO
"Photographs That Please"
417 DeSiard Tel. 6252
Open From 9:00 A. M. to 6:00 P. M.
10-15-A

HOTELS

FRANCES HOTEL Phone 3170

VIRGINIA HOTEL Phone 2300

MONROE HOTEL Phone 3180

ALVIS HOTEL Phone 2990

10-2-A

For Information Regarding This Column PHONE 4800

YOUNG BRIDE RAISES BEST VICTORY GARDEN IN CITY

Mrs. Ruby Smith Rates Highest; Morris Family Ranks Second Place

"Oh my victory garden was nothin to rave about," declared vivacious Mrs. Ruby Anderson Smith, 111 Morris avenue, West Monroe, winner of first place in the Civic League's victory garden contest in that city, when approached by a News-Star reporter, yesterday. "As a young wife separted from my husband away in the war I had to do something to while time away, hence the victory garden," she related.

Incidentally the garden managed to keep Mrs. Smith in robust health and gave her a feeling that she was doing her bit in wartime. She entered into the spirit of the work with no thought of winning a first place as she later did, when Mrs. C. E. Faulk, on behalf of the league, rated her as winner of first place in which there were 15 entries.

"While I was raised in the country, I never so much as tried to raise a garden," Mrs. Smith explained, "so this was my first tryout. But it was a wonderful experience," and her brown eyes sparkled as she recalled what she had successfully accomplished.

Modestly she told that she had raised all, the garden products by herself from plowing, to cultivating, to harvesting. Then she started the arduous work of canning. She put up 192 cans, utilizing the facilities of a well-equipped kitchen cannery. But when her own produce was safely in cans, less favored neighbors came and sought to have her can something for them and this she also did. She canned 160 more cans for a half interest so her 192 cans were swelled to 272 cans. Besides this she gave away without stint many vegetables throughout the season to neighbors.

"I just had a good run of luck," she declared. It wasn't all skill by any means. I staked off a plot 30 by 40 feet near the house and the soil was so rich I did not fertilize for it was where there had been a chicken yard previously. I found that it was too rich for peas and my pea crop was a failure but this was the only one that failed to come through."

Mrs. Smith got some husky blisters on her hands as she plowed, or rather spaded the soil. Then she cultivated the crops as soon as need required following the planting season.

The garden yielded bounteous supplies of butter beans, string beans, tomatoes, okra, carrots, beets, pimento and bell peppers, cucumbers, egg plant and onions.

The supply will be plenty for the little family which now comprises Mrs. Smith, her small son who bears the illustrious and historic name of Patrick Henry, after the man who was one of his mother's historic favorites; and now the past week she has added to the household for the duration, her bridesmaid who, like herself, is the wife of a man away in armed service, confronted with an indefinite stay overseas. This is Mrs. D. H. Odom, whose husband is about to sail from New York to European war areas. She was with Private Odom at Jacksonville, Fla., but when orders came to leave for parts unknown, she was compelled last week to return to Monroe.

Private First Class J. C. Smith, former warehouse manager for V. Frank Lynn company, and who was married to Ruby Anderson a year ago, left last October 1 to enter armed service. He was in combat duty continuously for three months in Munda and other southwest Pacific zones where fighting was the fiercest. As a result, right now he is in a hospital in New Zealand but his injuries it is hoped will not be permanent.

In her pretty West Monroe home, Mrs. Smith will keep the home fires burning and hope for her husband's early return.

Winner of the second place in the West Monroe victory garden contest were Mr. and Mrs. W. L. Morris, 802 South Fifth street, that city. Mr. Morris plowed two tracts near his home early in January. The tracts are 30 feet square and 50 feet square approximately. After January, he plowed again quite deeply and the ground was in first class condition for the planting season in March.

The Morris garden was cultivated almost entirely by Mrs. Morris, her husband being engaged by day at Selman airport and anyway, he declared Saturday. "I just don't like to handle a hoe. My wife likes to hoe, so I gave the honor to her and she did it perfectly."

In this garden were the following vegetables: tomatoes, butter beans, okra, string beans, squash, onions, carrots, greens, English peas, corn, lettuce, parsley, radishes, cucumbers and potatoes. The family's products also included a supply of honey and an arbor of Concord grapes.

Mrs. Morris canned approximately 280 cans and jars, and also nearly 30 pints of grape juice, besides considerable strained honey, estimated at 35 gallons.

Concord grapes did exceptionally well and also the honey crop was highly satisfactory. Mr. Morris' father was for years one of the biggest honey producers in north Louisiana and his son has inherited considerable talent along this line. An exhibition hive stands in his front yard and attracts much attention from visitors.

The other 13 listed victory gardens all proved successful but the two named were listed by Mrs. Faulk as the outstanding ones in the West Monroe contest.

3 BROTHERS IN WAR

Lieutenant Earl H. Rivers, Jr. (left) is pilot of a B-17 now in England. He received his wings and commission in Marfa, Tex., Junes 20, 1943. The lieutenant graduated from Pine Bluff High school in 1938. Staff Sergeant Richard C. Rivers (center) is a graduate of Neville High school, class of 1940, and attended Louisiana Tech. He is now stationed at Walla Walla, Wash. He is an aerial engineer. Staff Sergeant Franklin J. Rivers (right) is a graduate of Neville High school like his brother, class of 1942. He is an aerial gunner and radio operator now stationed at Pyote, Tex., instructing in aerial radio. All three were outstanding football players during their school days and are now serving their country in Flying Fortresses. The three sons were recently at some on furloughs visiting their parents, Mr. and Mrs. E. H. Rivers, 106 Hilton street, Monroe.

POST IN RATION BOARD IS OPEN

The United States civil service commission announces open competitive examination for the position of chief clerk, $2,600 a year, for employment with the local war price and rationing board, Shreveport, La.

Applications must be filed with the Associate Regional Director, Tenth Civil Service Region, Customhouse, New Orleans 16, La., before the close of business on October 4, 1943.

Competitors will not be required to report for examination at any place, but ratings will be based on information shown in their applications subject to corroboration.

On the closing date of this announcement, applicants must have reached their 18th birthday. There is no maximum age limit for this examination.

Persons engaged in war work of equal skill should not apply.

Further information and application forms may be obtained from the Associate Regional Director, Tenth Civil Service Region, Customhouse, New Orleans 16, La., or from the Secretary, Board of Civil Service Examiners, at any first- or second-class postoffice in which this notice is posted.

Lloyd's of London started out as an association for merchants who wished to protect ships and cargoes at sea.

SOCIAL WELFARE COURSE OFFERED

Organization Meeting Scheduled Monday At Junior College

The school of social welfare in cooperation with the general extension division of Louisiana State university, is offering a class in social welfare on the campus of Northeast Junior college. An organization meeting is scheduled in room 202 of the main building Monday at 8 p.m. Dr. Marion B. Smith, director of the general division of extension, accompanied by Miss Ruth Elizabeth Beck, assistant professor of social welfare at L. S. U., will attend the meeting.

This course which will be taught by Miss Beck, is open to persons who have completed two or more years of college work. It carries three hours of undergraduate credit in sociology or three hours of pre-professional credit in the school of social welfare.

The giving of the course is contingent upon the enrollment of 20 or more students. The fee will be $10 for either credit or auditor students. Persons who have completed two or more years of college work may enroll for credit. Those lacking these prerequisites may, with the consent of the instructor, enroll on a non-credit basis.

Classes in commerce which are being offered at night through the extension division include bookkeeping and shorthand. The class in bookkeeping meets on Monday and Wednesday nights at 7 o'clock in room 207 in the main building. The course carries five quarter hours of credit. The fee is $10. The shorthand class meets on Tuesday and Friday nights at the same time in room 202 of the main building. The course allows three quarter hours of credit and costs $6. Persons may still enroll in either or both classes, J. T. Johnson, head of the commerce department, said.

The demand for typing has called for an organization meeting Monday night, September 27 at 7 o'clock in the main building. Those interested in taking this work should attend the meeting if possible. Dean C. C. Colvert said. Information regarding commerce work may be obtained from Dr. Johnson by calling him at the college or at his residence.

BLUE JACKETS AT TECH ADD MEMBERS

RUSTON, La., Sept. 25.—(Special)—Nine additional Louisiana Tech coeds have been accepted for membership in the Tech Blue Jackets, women's drill organization.

They are: Shirley Lafitte, of Mansfield; Dixie Madden, of Arcadia; Marguerite Stokes, of Bunkie; Margie Erskine, of Alexandria; Jeannette Holmes, of Hosston; Jeanet McKellar, of Plan Dealing; Freida Reed, of Homer; Evelyn Mays, of Kelly, and Virginia Thomas, Ruston.

Membership in the organization numbers 54 girls Officers are: Jeanette Skinner, president; Schumpert Barnes, vice-president; Betty Hicks, secretary, and Martha Life, treasurer.

Faculty adviser is Miss Minnie E. Ratliff.

ASTP IS ENDING 1ST SIX WEEKS

Coordinator Hammond States Men Have Shown Fine Spirit

The ASTP at Northeast Junior college has just ended six weeks of initial training which have been completely satisfactory, stated Coordinator W. R. Hammond. He said that a review of the period stressed the fine attitude of the 200 men concerned. He said they have taken advantage of the assistance rendered by instructors and have shown a fine spirit of cooperation.

Six weeks' grades show ability and pride taken in their work by the men, Mr. Hammond stated. In this opinion other instructors concurred, adding that the men represent a group possessed of high standards. They are taking heavy schedules which comprise 24 academic hours; six hours of military training, and seven hours of physical education.

In addition to class work, they also are in most cases, participating in campus life. Several are in the band and more still in the glee club. The band, directed by Ralph Reschar, has rehearsals twice weekly and parade once a week. The personnel includes some men who have had years of experience and training in high schools or colleges along this line.

Dallas Goss, director of the men's glee club, states that he has 39 signed up and still more are expected to join this group. The men have asked to have three rehearsal nights a week.

A number of men have applied for work on the Pow Wow, the official junior college newspaper, and some of the men have had extensive past experiences on college papers and in the preparation of year books.

Coach James Malone is starting plans for inter-mural activities for army men. These will include foot ball, tennis, soft ball, and later on in the season basketball.

Mr. Hammond stated that later on he hopes to secure several more instructors for the ASTP which are needed quite badly.

Mrs. Harry Lemert is in charge of the library study hall each night.

The drum is the oldest of musical instruments.

Attention

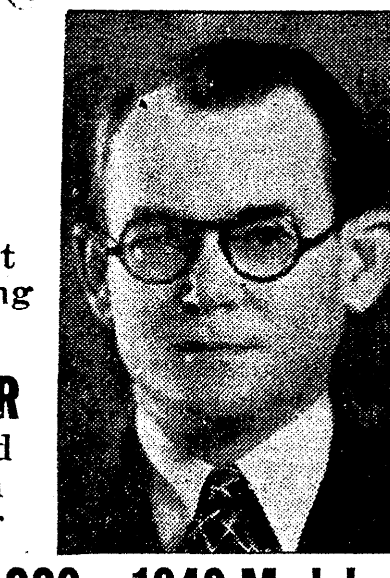

You thought I was running FOR GOVERNOR But I fooled you ... I am running for

1938 – 1939 – 1940 Model AUTOMOBILES

To Trade In On 1941 Practically New Automobiles

HERE IS YOUR OPPORTUNITY!

As you know, opportunity only knocks one time to own a not new automobile, but nearly new automobile where most of spare tires have not been on the ground.

I Will Take Above Cars In On Trade and Allow You a Good Price—

Terms As Long As

15 Months to Pay

See These Following Cars Now!

3—1941 Buick Sedans—Slightly used. Can't be told from new.

1941 Pontiac "6" Sedan—Radio, heater, only 7,000 miles. Spare tire never been on ground.

3—1941 Chevrolet Special Deluxe sedans and Two-Doors.

1941 Chevrolet Special Deluxe Convertible—Radio, heater, low mileage.

One 1941 Oldsmobile "6" Hydramatic — Seat covers, radio, heater, white sidewall tires. Can't be told from new.

1941 Ford Super Deluxe Convertible — Radio, heater. Spare tire never been on ground.

1941 Pontiac "6" Club Coupe—Like new.

And Many Others to Select From! Drive Out to

1312 DESIARD ST.

Today ... See These Lovely Buys! Almost New—But Not New Cars. And—You Don't Have to Have a Certificate!

WOODHAM AUTO COMPANY

PHONE 4586

1312 DeSiard St.

Pause... Refresh

5¢

COCA-COLA BOTTLING COMPANY

MONROE, LA. PHONE 181

MASSEY'S SERVICE CENTER

ANNOUNCE

NEW HOURS

BEGINNING MONDAY, SEPT. 27TH

DUE TO WAR RESTRICTIONS AND SHORTAGE OF LABOR OUR NEW HOURS FOR THE DURATION WILL BE THE FOLLOWING:

WEEK-DAYS .... 7 A. M. TO 7 P. M.

SATURDAYS .... 7 A. M. TO 9 P. M.

Will Be Closed Every Sunday For The Duration

SO THAT OUR EMPLOYES MAY ENJOY A WELL DESERVED DAY OF REST!

Your Cooperation Will Be Appreciated

MASSEY'S SERVICE CENTER

Phone 892 Jackson St. at Ouachita

Hear

Chas. E. Fuller

in his

Old-Fashioned Revival

National Gospel Broadcast

KMLB 4:30 to 5:30

TODAY—SUNDAY

LOANS

Borrow all the money you need on your car, paid for or not, or on any other collateral, regardless of where you live. Borrow on anything that you own. You have to make only one trip. Get the cash before you leave. It is easy to borrow money from

MOTORS SECURITIES COMPANY, Inc.

500 Walnut St.

Monroe, La.

Park Beside Our Building

THE PALACE

YOUR BONDS

Buy the Bombs that Blast the Axis

You are the one who can help keep the bomb racks full of Axis blasting bombs. You're the one who can help daring paratroopers have the equipment they need. You can do your share for the men who challenge death ... in the air ... from landing barges ... in the jungle .. on the decks of American ships ... on fighting fronts everywhere. When they come home again, you can welcome them as a partner in victory ... because you ... BUY WAR BONDS NOW ... doing without things you do not need ... to speed victory for the United Nations, victory that means a finer, freer future for you, and all Americans.

MONROE'S QUALITY DEPARTMENT STORE

You can buy your Bonds at the special Palace Booth on the street floor Tuesday and get immediate delivery on them. Also ... you will get a ticket with the purchase of each Bond that entitles you to bid on the many valuable prizes donated by The Palace and other Monroe merchants. These gifts will be auctioned off at the big rally Tuesday night.

The Palace

YOUNG BRIDE RAISES BEST VICTORY GARDEN IN CITY

Mrs. Ruby Smith Rates Highest; Morris Family Ranks Second Place

"Oh my victory garden was nothin to rave about," declared vivacious Mrs. Ruby Anderson Smith, 111 Morris avenue, West Monroe, winner of first place in the Civic League's victory garden contest in that city, when approached by a News-Star reporter, yesterday. "As a young wife separted from my husband away in the war I had to do something to while time away, hence the victory garden," she related.

Incidentally the garden managed to keep Mrs. Smith in robust health and gave her a feeling that she was doing her bit in wartime. She entered into the spirit of the work with no thought of winning a first place as she later did, when Mrs. C. E. Faulk, on behalf of the league, rated her as winner of first place in which there were 15 entries.

"While I was raised in the country, I never so much as tried to raise a garden," Mrs. Smith explained, "so this was my first tryout. But it was a wonderful experience," and her brown eyes sparkled as she recalled what she had successfully accomplished.

Modestly she told that she had raised all the garden products by herself from plowing, to cultivating, to harvesting. Then she started the arduous work of canning. She put up 192 cans, utilizing the facilities of a well-equipped kitchen cannery. But when her own produce was safely in cans, less favored neighbors came and sought to have her can something for them and this she also did. She canned 160 more cans for a half interest so her 192 cans were swelled to 272 cans. Besides this she gave away without stint many vegetables throughout the season to neighbors.

"I just had a good run of luck," she declared. It wasn't all skill by any means. I staked off a plot 30 by 40 feet near the house and the soil was so rich I did not fertilize for it was where there had been a chicken yard previously. I found that it was too rich for peas and my pea crop was a failure but this was the only one that failed to come through."

Mrs. Smith got some husky blisters on her hands as she plowed, or rather spaded the soil. Then she cultivated the crops as soon as need required following the planting season.

The garden yielded bounteous supplies of butter beans, string beans, tomatoes, okra, carrots, beets, pimento and bell peppers, cucumbers, egg plant and onions.

The supply will be plenty for the little family which now comprises Mrs. Smith, her small son who bears the illustrious and historic name of Patrick Henry, after the man who was one of his mother's historic favorites; and now the past week she has added to the household for the duration, her bridesmaid who, like herself, is the wife of a man away in armed service, confronted with an indefinite stay overseas. This is Mrs. D. H. Odom, whose husband is about to sail from New York to European war areas. She was with Private Odom at Jacksonville, Fla., but when orders came to leave for parts unknown, she was compelled last week to return to Monroe.

Private First Class J. C. Smith, former warehouse manager for V. Frank Lynn company, and who was married to Ruby Anderson a year ago, left last October 1 to enter armed service. He was in combat duty continuously for three months in Munda and other southwest Pacific zones where fighting was the fiercest. As a result, right now he is in a hospital in New Zealand but his injuries it is hoped will not be permanent.

In her pretty West Monroe home, Mrs. Smith will keep the home fires burning and hope for her husband's early return.

Winner of the second place in the West Monroe victory garden contest were Mr. and Mrs. W. L. Morris, 802 South Fifth street, that city. Mr. Morris plowed two tracts near his home early in January. The tracts are 30 feet square and 50 feet square approximately. After January, he plowed again quite deeply and the ground was in first class condition for the planting season in March.

The Morris garden was cultivated almost entirely by Mrs. Morris, her husband being engaged by day at Selman airport and anyway, he declared Saturday, "I just don't like to handle a hoe. My wife likes to hoe, so I gave the honor to her and she did it perfectly."

In this garden were the following vegetables: tomatoes, butter beans, okra, string beans, squash, onions, carrots, greens, English peas, corn, lettuce, parsley, radishes, cucumbers and potatoes. The family's products also included a supply of honey and an arbor of Concord grapes.

Mrs. Morris canned approximately 280 cans and jars, and also nearly 30 pints of grape juice, besides considerable strained honey, estimated at 35 gallons.

Concord grapes did exceptionally well and also the honey crop was highly satisfactory. Mr. Morris' father was for years one of the biggest honey producers in north Louisiana and his son has inherited considerable talent along this line. An exhibition hive stands in his front yard and attracts much attention from visitors.

The other 13 listed victory gardens all proved successful but the two named were listed by Mrs. Faulk as the outstanding ones in the West Monroe contest.

3 BROTHERS IN WAR

Lieutenant Earl H. Rivers, Jr. (left) is pilot of a B-17 now in England. He received his wings and commission in Marfa, Tex., Junes 20, 1943. The lieutenant graduated from Pine Bluff High school in 1938. Staff Sergeant Richard C. Rivers (center) is a graduate of Neville High school, class of 1940, and attended Louisiana Tech. He is now stationed at Walla Walla, Wash. He is an aerial engineer. Staff Sergeant Franklin J. Rivers (right) is a graduate of Neville High school like his brother, class of 1942. He is an aerial gunner and radio operator now stationed at Pyote, Tex., instructing in aerial radio. All three were outstanding football players during their school days and are now serving their country in Flying Fortresses. The three sons were recently at some on furloughs visiting their parents, Mr. and Mrs. E. H. Rivers, 106 Hilton street, Monroe.

POST IN RATION BOARD IS OPEN

The United States civil service commission announces open competitive examination for the position of chief clerk, $2,600 a year, for employment with the local war price and rationing board, Shreveport, La.

Applications must be filed with the Associate Regional Director, Tenth Civil Service Region, Customhouse, New Orleans 16, La., before the close of business on October 4, 1943.

Competitors will not be required to report for examination at any place, but ratings will be based on information shown in their applications subject to corroboration.

On the closing date of this announcement, applicants must have reached their 18th birthday. There is no maximum age limit for this examination.

Persons engaged in war work of equal skill should not apply.

Further information and application forms may be obtained from the Associate Regional Director, Tenth Civil Service Region, Customhouse, New Orleans 16, La., or from the Secretary, Board of Civil Service Examiners, at any first- or second-class postoffice in which this notice is posted.

Lloyd's of London started out as an association for merchants who wished to protect ships and cargoes at sea.

SOCIAL WELFARE COURSE OFFERED

Organization Meeting Scheduled Monday At Junior College

The school of social welfare in cooperation with the general extension division of Louisiana State university, is offering a class in social welfare on the campus of Northeast Junior college. An organization meeting is scheduled in room 202 of the main building Monday at 8 p.m. Dr. Marion B. Smith, director of the general division of extension, accompanied by Miss Ruth Elizabeth Beck, assistant professor of social welfare at L. S. U., will attend the meeting.

This course which will be taught by Miss Beck, is open to persons who have completed two or more years of college work. It carries three hours of undergraduate credit in sociology or three hours of pre-professional credit in the school of social welfare.

The giving of the course is contingent upon the enrollment of 20 or more students. The fee will be $10 for either credit or auditor students. Persons who have completed two or more years of college work may enroll for credit. Those lacking these prerequisites may, with the consent of the instructor, enroll on a non-credit basis.

Classes in commerce which are being offered at night through the extension division include bookkeeping and shorthand. The class in bookkeeping meets on Monday and Wednesday nights at 7 o'clock in room 207 in the main building. The course carries five quarter hours of credit. The fee is $10. The shorthand class meets on Tuesday and Friday nights at the same time in room 202 of the main building. The course allows three quarter hours of credit and costs $6. Persons may still enroll in either or both classes, J. T. Johnson, head of the commerce department, said.

The demand for typing has called for an organization meeting Monday night, September 27 at 7 o'clock in the main building. Those interested in taking this work should attend the meeting if possible, Dean C. C. Colvert said. Information regarding commerce work may be obtained from Dr. Johnson by calling him at the college or at his residence.

BLUE JACKETS AT TECH ADD MEMBERS

RUSTON, La., Sept. 25.—(Special)—Nine additional Louisiana Tech coeds have been accepted for membership in the Tech Blue Jackets, women's drill organization.

They are: Shirley Lafitte, of Mansfield; Dixie Madden, of Arcadia; Marguerite Stokes, of Bunkie; Margie Erskine, of Alexandria; Jeannette Holmes, of Hosston; Jeanet McKellar, of Plan Dealing; Freida Reed, of Homer; Evelyn Mays, of Kelly, and Virginia Thomas, Ruston.

Membership in the organization numbers 54 girls. Officers are: Jeannette Skinner, president; Schumpert Barnes, vice-president; Betty Hicks, secretary, and Martha Life, treasurer.

Faculty adviser is Miss Minnie E. Ratliff.

ASTP IS ENDING 1ST SIX WEEKS

Coordinator Hammond States Men Have Shown Fine Spirit

The ASTP at Northeast Junior college has just ended six weeks of initial training which have been completely satisfactory, stated Coordinator W. R. Hammond. He said that a review of the period stressed the fine attitude of the 200 men concerned. He said they have taken advantage of the assistance rendered by instructors and have shown a fine spirit of cooperation.

Six weeks' grades show ability and pride taken in their work by the men, Mr. Hammond stated. In this opinion other instructors concurred, adding that the men represent a group possessed of high standards. They are taking heavy schedules which comprise 24 academic hours; six hours of military training, and seven hours of physical education.

In addition to class work, they also are in most cases, participating in campus life. Several are in the band and more still in the glee club. The band, directed by Ralph Reschar, has rehearsals twice weekly and parade once a week. The personnel includes some men who have had years of experience and training in high schools or colleges along this line.

Dallas Goss, director of the men's glee club, states that he has 39 signed up and still more are expected to join this group. The men have asked to have three rehearsal nights a week.

A number of men have applied for work on the Pow Wow, the official junior college newspaper, and some of the men have had extensive past experiences on college papers and in the preparation of year books.

Coach James Malone is starting plans for inter-mural activities for army men. These will include football, tennis, soft ball, and later on in the season basketball.

Mr. Hammond stated that later on he hopes to secure several more instructors for the ASTP which are needed quite badly.

Mrs. Harry Lemert is in charge of the library study hall each night.

The drum is the oldest of musical instruments.

Attention

You thought I was running FOR GOVERNOR But I fooled you... I am running for

1938 – 1939 – 1940 Model AUTOMOBILES

To Trade In On 1941 Practically New Automobiles

HERE IS YOUR OPPORTUNITY!

As you know, opportunity only knocks one time to own a not new automobile, but nearly new automobile where most of spare tires have not been on the ground.

I Will Take Above Cars In On Trade and Allow You a Good Price—

Terms As Long As

15 Months to Pay

See These Following Cars Now!

3—1941 Buick Sedans—Slightly used. Can't be told from new.

3—1941 Chevrolet Special Deluxe sedans and Two-Doors.

One 1941 Oldsmobile "6" Hydramatic — Seat covers, radio, heater, white sidewall tires. Can't be told from new.

1941 Pontiac "6" Club Coupe—Like new.

1941 Pontiac "6" Sedan—Radio, heater, only 7,000 miles. Spare tire never been on ground.

1941 Chevrolet Special Deluxe Convertible—Radio, heater, low mileage.

1941 Ford Super Deluxe Convertible — Radio, heater. Spare tire never been on ground.

And Many Others to Select From!

Drive Out to

1312 DESIARD ST.

Today . . . See These Lovely Buys! Almost New—But Not New Cars. And—You Don't Have to Have a Certificate!

WOODHAM AUTO COMPANY

PHONE 4586

1312 DeSiard St.

Pause... Refresh

5¢

COCA-COLA BOTTLING COMPANY

MONROE, LA. PHONE 184

Hear

Chas. E. Fuller

in his

Old-Fashioned Revival

National Gospel Broadcast

KMLB 4:30 to 5:30

TODAY—SUNDAY

LOANS

Borrow all the money you need on your car, paid for or not, or on any other collateral, regardless of where you live. Borrow on anything that you own. You have to make only one trip. Get the cash before you leave. It is easy to borrow money from

MOTORS SECURITIES COMPANY, Inc.

500 Walnut St.

Monroe, La.

Park Beside Our Building

MASSEY'S SERVICE CENTER

ANNOUNCE

NEW HOURS

BEGINNING MONDAY, SEPT. 27TH

DUE TO WAR RESTRICTIONS AND SHORTAGE OF LABOR OUR NEW HOURS FOR THE DURATION WILL BE THE FOLLOWING:

WEEK-DAYS . . . . 7 A. M. TO 7 P. M.

SATURDAYS . . . . 7 A. M. TO 9 P. M.

Will Be Closed Every Sunday For The Duration

SO THAT OUR EMPLOYES MAY ENJOY A WELL DESERVED DAY OF REST!

Your Cooperation Will Be Appreciated

MASSEY'S SERVICE CENTER

Phone 892 Jackson St. at Ouachita

THE PALACE

YOUR BONDS

Buy the Bombs that Blast the Axis

You are the one who can help keep the bomb racks full of Axis blasting bombs. You're the one who can help daring paratroopers have the equipment they need. You can do your share for the men who challenge death . . . in the air . . . from landing barges . . . in the jungle . . on the decks of American ships . . . on fighting fronts everywhere. When they come home again, you can welcome them as a partner in victory . . . because you . . . BUY WAR BONDS NOW . . . doing without things you do not need . . . to speed victory for the United Nations, victory that means a finer, freer future for you, and all Americans.

MONROE'S QUALITY DEPARTMENT STORE

You can buy your Bonds at the special Palace Booth on the street floor Tuesday and get immediate delivery on them. Also . . . you will get a ticket with the purchase of each Bond that entitles you to bid on the many valuable prizes donated by The Palace and other Monroe merchants. These gifts will be auctioned off at the big rally Tuesday night.

The Palace

Clubs
Activities
Interests

SOCIETY SECTION

Monroe Morning World
Sunday, September 26, 1943

SOCIETY
Eve Bradford
EDITOR

Lieutenant and Mrs. Kenneth M. Schaver cut their wedding cake during the reception at the Frances hotel following their recent marriage. Mrs. Schaver was formerly Miss Lib Williams, daughter of the late Captain and Mrs. Harry M. Williams. Upper left.

Lieutenant and Mrs. Robert Fitzgerald whose wedding was an interesting event of recent date. Mrs. Fitzgerald was the former Miss Sara Ellen Glaxner. Upper right.

Mrs. Eugene Scott, a bride of recent date. She was the former Miss Dorothy King, niece of Mrs. Carey Holmes of Wset Monroe. The wedding took place at the West Monroe Baptist church. Lower left.

White Satin Is Still Favorite Wedding Attire

Even if a bride has to traipse through mud and dust at an army camp to be married at the post chapel, her bridegroom likes her to wear a traditional wedding gown—white satin, veil and all!

This is the report of all bridal consultants in Monroe shops who assist brides to plan their weddings. Some of these brides are advised to wear dressmaker suits. Others are advised to wear the new short wedding dress of soft white crepe—bridal, yet easy to pack—but the majority hold out for tradition and white satin.

Because uncertainty is the characteristic which marks all war weddings, the bridal consultant never knows what problem will pop up next.

Sometimes a girl dashes in the minute the store opens, breathlessly explains that her fiance has obtained unexpected leave, and that they are to be married that afternoon; what should she wear? But more often the bride is looking far ahead to her wedding, getting her trousseau ready immediately just in case the army or the navy should spring a surprise leave.

This involves having the bridal gown and attendant's dresses all selected and even the invitations engraved, except for the date. That is written in when the date is set. If the bridegroom gets his leave when it is expected and can let his fiancee know he'll "see her in church," all is well. But if a leave or a transfer is granted on short notice drastic changes may be necessary.

One bride who had her wedding all planned called up in a frenzy to say her fiance had suddenly been transferred and she was leaving in two hours to marry him at the post chapel. She went by train and her wedding gown followed by plane. Another bride called the shop where she traded after closing hours to say that she was being married that night—could she please come down and get a wedding gown? The saleswoman who knew the tastes of the prospective bride personally selected a wedding gown and all the accessories. When the excited young woman arrived at the store everything was in readiness. The saleswoman even helped her to pin on her wedding veil as she dashed out of the door.

But with all these problems it's not hard to find "something old" or "something borrowed" for the bride—that's usually a pair of old shoes. Rather than use a precious coupon for white satin shoes she will borrow a pair or cut the pompons off some unrationed bedroom slippers of white satin.

Speaking of throwing old shoes reminds one that this custom has not always been confined to weddings though nowadays it has become associated almost exclusively with the departure of newlyweds.

Authorities differ concerning the origin of the practice as well as the exact meaning attached to it. There seems to be a general opinion that it has to do with some ancient ceremony or rite in connection with the transfer of property—women being regarded as such among the nations where the custom of this type of ceremony is first found. There also is the possibility of its referring to the time when the bridegroom carried off the bride by force. It was in the same sense of confirming a sale or exchange that the Hebrews understood in the removal and giving of a shoe or sandal. When the kinsmen of Boaz consented to waive his claim to a parcel of land which Naomi would sell, in favor of Boaz, he "plucked off his shoe" for this was a testimony of Israel.

When Emporer Vladimir proposed marriage to the daughter of Reginald she refused him with the words: "I will not take off my shoe to the son of a slave."

In Anglo-Saxon marriages the bride's father delivered her shoe to the bridegroom, who touched her on the head with it in token of his authority.

Yo-Wo-Ca Girls Club Of 'Y' Has Meeting

The Yo-Wo-Ca Business Girls' club of the Y. W. C. A. met at the "Y" on Wednesday, September 22, with Mrs. Wilma Otwell, president of the club, presiding. Miss Vera Petty gave an inspirational devotional based on the verse: "Judge not, that ye be not judged." Miss Ada Bess Hart, physical education director of Northeast Junior college gave a most helpful, practical, and interesting talk on "Posture" and on "Being Physically Fit" which involves being a "well-rounded and balanced person, physically, mentally, and spiritually.

Mrs. W. J. Yeazey, sponsor for the club, gave a talk on what the girls of the club could do to help at the Red Cross. Miss Feral Wilbanks was elected from the club to serve on the Inter-Club council for Business Girls' clubs. Miss Mary Christine Boutwell was elected as the secretary of the club. Opal Curry, Mary Beadles, and Marjorie Ricks were welcomed into the club.

Business Women Hold Meeting At Y. W. C. A.

Members of the Business and Profesisonal Women's club gathered at the Y. W. C. A. last Wednesday evening for their regular biweekly meeting. Mrs. Louise Phillips, the new president for the incoming year, brought before the group plans for the new year's program. A surprise entertainment in charge of Misses Clovis Creighton and Olive Lusk kept the group in laughter.

Mrs. Ella Mae Albritton, Misses Kathryn Broadway, Nelda Caldwell, Anne Gannaway, Deas Robinson, Lucille Wallace and Gladys Whitfield were welcomed as new members. Present as guests were Misses Evelyn Caisson and Ruth Poinboeuf.

PURELY PERSONAL

There's a friendliness, a charm and a spirit of comradeship in small towns that there isn't time for in cities. There's a glow of satisfaction in just walking down the street and being greeted by old friends. Even the butcher, the baker, the candlestick-maker greets you as a friend. In fact everyone is a friend, anxious to share in everyday problems, sorrows and pleasures.

Cocktail parties and formal dinners are alright but for sheer pleasure there's nothing like a rodeo in a small town when everyone, young and old turns out and enters into the spirit of the day.

If you want to sit in the sun, munch peanuts and forget the war—take yourself and your girl friend to West Monroe October 13 where the annual rodeo will be staged. Bucking horses will bite the dust and daring cowboys will lasso wild steers. There will, as customary, be many bets as to the prowess of these hard riding cowboys.

To complete a perfect day for every one concerned there will be a parade at noon with accomplished equestriennes in dashing western costumes astride beautiful saddle horses, heading the colorful procession.

October is the loveliest month of the whole year in Monroe—there's a softness in the very atmosphere that makes one want to browse in the sun and reminisce on all that summer has ment. It certainly hasn't been a gay summer but in spite of lack of servants and rationing to contend with everyone has managed to make out beautifully. Never will a rodeo be more welcome than this year and never, we venture to say, will the attendance be greater. Even the sophisticated ones are yearning to shake off the veneer and enjoy a carefree day out-of-doors where the autumn haze is over all.

* * *

September, in a world topsy-turvy with war, means buying bonds with every spare dollar at our command. It means not only buying bonds ourselves but assisting those hard working patriots who are determined to put Ouachita parish over the top in the third war bond drive. This little handful of men and women who are heading this gigantic bond sale have pleaded and cajoled, and begged the citizens of the Twin Cities virtually on bended knee to take their life savings if need be and buy more bonds. Not that the citizens are not patriotic and have not bought war bonds—they need to be awakened to the seriousness of the task at hand. The goal is still far short.

Not to be outdone a few of the more determined workers, with the assistance of one of Monroe's leading merchants, Grover Holloway, and the moral support of the Chamber of Commerce, conceived the idea of making next Tuesday a day of rare significance from a standpoint of festivity and bond selling.

A section of DeSiard street will be roped off and a giant auction block will be erected. Handsome gifts contributed by every merchant in the Twin Cities will be given away to every one who buys a bond on Tuesday. You will be given a number when you purchase your bond or bonds, and the stub will be placed in a huge recpetacle on the auctioneer's stand. Everyone who buys a bond on Tuesday will receive a gift.

The gifts will all be practical ones—a suit of clothes, a new hat, gloves, household articles, cosmetics, garden furniture. And they will all be of sufficient value to warrant the purchase of a bond on that particular day.

After the distribution of gifts an old fashioned square dance will take place. Everyone will be urged to "swing your partner."

* * *

The unsung heroines of the local Red Cross are members of the Canteen Corps. Their work has to do with such prosaic articles as dish pans, pots and kettles, but even a kettle is glorified when it contains good nutritious food for the convalescent soldiers.

At a recent meeting of the Red Cross Canteen corps the subject of equipment for the Canteen kitchen at Selman field was discussed. So responsive were the members a kitchen "shower" resulted in a deluge of cups and saucers, tea towels, spoons and in fact all the articles necessary to carry on the work at the Canteen kitchen.

Mrs. A. L. Harrington was responsible for the occasion being rather a festive one. She arranged a lovely tea table resplendent with her imported point Venise lace cloth and blue porcelain bowl filled with blue asters for central decor. Mrs. Harrington was assisted by the chairman, Mrs. D. L. Nicol, and Mrs. Wharton Brown, Mrs. D. C. Harper, Mrs. Oscar Kern.

* * *

Dasher, Dancer, Prancer and Vixen are being groomed for their flight over the seven seas where they will be welcomed by Uncle Sam's neices and nephews on Christmas Day. Santa Claus and Uncle Sam are working together to assure Christmas delivery overseas. Mothers, dads, sweethearts, brothers and sisters everywhere are giving Santa Claus a lift by mailing their gifts promptly.

Christmas packages for the boys and girls overseas will carry precious memories . . . and gifts that have been carefully selected with thought to individual preferences and utility.

The deadline for mailing without request is October 16 for the army and October 31 for the navy. Christmas parcels for overseas must not exceed 5 pounds in weight, 15 inches in length and cannot measure more than 36 inches in length and girth combined. Each gift should bear the endorsement "Christmas Gift Parcel." Postage must be fully prepaid to port of embarkation postoffice, parcels must be strongly and carefully boxed and plainly and fully addressed in [illegible] with army mailing instructions.

New Books Available At Public Library

The days are fast approaching when one yearns for a warm fireside and a good book. To meet the ever increasing demands for books the Ouachita parish public library on Jackson street is stocking up on new books.

One of the most interesting new biographies at the public library is "Kendall of the Picayune," by Fayette Copeland. George Wilkins Kendall, who founded the New Orleans Picayune in 1837 and guided its destiny for thirty years, was a colorful character in an exciting era. Born in New Hampshire, Kendall began his wanderings in boyhood, earned his livelihood as a printer, and in 1837 settled in New Orleans. He fought in the Mexican war, supporting the Texans against Mexico, and later wrote the history of his earlier adventure in Mexico with the Texan-Santa Fe expedition.

A book dedicated to the memory of Alexander Woolcott, and appealing to a wide variety of tastes is "The Three Readers," an omnibus of stories, essays and poems selected by the distinguished men of letters—Sinclair Lewis, Clifton Fadiman, and Carl Van Doren. Whatever your mood at the moment you read the book, there is some selection in the book which will interest you.

A humorous book typical of the experiences of thousands of young army wives is "Excess Baggage," by Mrs. Betty St. John. Chatty and informal, the book consists of letters addressed to home folks by a newly-wed army wife during the months her young husband was in training in Texas and California. Hilarious drawings add greatly to the appeal of the book.

Bruce Bairnsfather, the cartoonist whose Ole Bill was a creation of the last war, has now sketched a book of cartoons depicting the American soldier in Ireland and Africa. The title of his new pictorial record is "Jeeps and Jests."

Another humorous book to come out of the war is "Love at First Flight," by Charles Spalding and Otis Carney. The story of the ensign's pursuit of wings and the obstacles in his path make it one of the most appealing of its kind.

In "Doctors Aweigh," Rear Admiral Oman describes the heroic deeds of the navy doctors and their staffs of nurses and hospital corpsmen. The book presents the actual facts, and all the material has been passed by navy censors.

Also recently added to the collection are "Resistance and Reconstruction" by Chiang Kai-shek and "The End of the Beginning," Winston Churchill. Both collections of speeches provide illuminating and detailed accounts of the war on all fronts.

Clubs
Activities
Interests

SOCIETY SECTION

Monroe Morning World
Sunday, September 26, 1943

SOCIETY
Eve Bradford
EDITOR

Lieutenant and Mrs. Kenneth M. Schaver cut their wedding cake during the reception at the Frances hotel following their recent marriage. Mrs. Schaver was formerly Miss Lil Williams, daughter of the late Captain and Mrs. Harry M. Williams. Upper left.

Lieutenant and Mrs. Robert Fitzgerald whose wedding was an interesting event of recent date. Mrs. Fitzgerald was the former Miss Sara Ellen Glaxner. Upper right.

Mrs. Eugene Scott, a bride of recent date. She was the former Miss Dorothy King, niece of Mrs. Carey Holmes of Wset Monroe. The wedding took place at the West Monroe Baptist church. Lower left.

White Satin Is Still Favorite Wedding Attire

Even if a bride has to traipse through mud and dust at an army camp to be married at the post chapel, her bridegroom likes her to wear a traditional wedding gown—white satin, veil and all!

This is the report of all bridal consultants in Monroe shops who assist brides to plan their weddings. Some of these brides are advised to wear dressmaker suits. Others are advised to wear the new short wedding dress of soft white crepe—bridal, yet easy to pack—but the majority hold out for tradition and white satin.

Because uncertainty is the characteristic which marks all war weddings, the bridal consultant never knows what problem will pop up next.

Sometimes a girl dashes in the minute the store opens, breathlessly explains that her fiance has obtained unexpected leave, and that they are to be married that afternoon; what should she wear? But more often the bride is looking far ahead to her wedding, getting her trousseau ready immediately just in case the army or the navy should spring a surprise leave.

This involves having the bridal gown and attendant's dresses all selected and even the invitations engraved, except for the date. That is written in when the date is set. If the bridegroom gets his leave when it is expected and can let his fiancee know he'll "see her in church," all is well. But if a leave or a transfer is granted on short notice, drastic changes may be necessary.

One bride who had her wedding all planned called up in a frenzy to say her fiance had suddenly been transferred and she was leaving in two hours to marry him at the post chapel. She went by train and her wedding gown followed by plane. Another bride called the shop where she traded after closing hours to say that she was being married that night—could she please come down and get a wedding gown? The saleswoman who knew the tastes of the prospective bride personally selected a wedding gown and all the accessories. When the excited young woman arrived at the store everything was in readiness. The saleswoman even helped her to pin on her wedding veil as she dashed out of the door.

But with all these problems it's not hard to find "something old" or "something borrowed" for the bride—that's usually a pair of old shoes. Rather than use a precious coupon for white satin shoes she will borrow a pair or cut the pompons off some unrationed bedroom slippers of white satin.

Speaking of throwing old shoes reminds one that this custom has not always been confined to weddings though nowadays it has become associated almost exclusively with the departure of newlyweds.

Authorities differ concerning the origin of the practice as well as the exact meaning attached to it. There seems to be a general opinion that it has to do with some ancient ceremony or rite in connection with the transfer of property—women being regarded as such among the nations where the custom of this type of ceremony is first found. There also is the possibility of its referring to the time when the bridegroom carried off the bride by force. It was in the same sense of confirming a sale or exchange that the Hebrews understood in the removal and giving of a shoe or sandal. When the kinsmen of Boaz consented to waive his claim to a parcel of land which Naomi would sell, in favor of Boaz, he "plucked off his shoe" for this was a testimony of Israel.

When Emporer Vladimir proposed marriage to the daughter of Reginald she refused him with the words: "I will not take off my shoe to the son of a slave."

In Anglo-Saxon marriages the bride's father delivered her shoe to the bridegroom, who touched her on the head with it in token of his authority.

Yo-Wo-Ca Girls Club Of 'Y' Has Meeting

The Yo-Wo-Ca Business Girls' club of the Y. W. C. A. met at the "Y" on Wednesday, September 22, with Mrs. Wilma Otwell, president of the club, presiding. Miss Vera Petty gave an inspirational devotional based on the verse: "Judge not, that ye be not judged." Miss Ada Bess Hart, physical education director of Northeast Junior college gave a most helpful, practical, and interesting talk on "Posture" and on "Being Physically Fit" which involves being a "well-rounded and balanced person, physically, mentally, and spiritually.

Mrs. W. J. Yeazey, sponsor for the club, gave a talk on what the girls of the club could do to help at the Red Cross. Miss Feral Wilbanks was elected from the club to serve on the Inter-Club council for Business Girls' clubs. Miss Mary Christine Boutwell was elected as the secretary of the club. Opal Curry, Mary Beadles, and Marjorie Ricks were welcomed into the club.

Business Women Hold Meeting At Y. W. C. A.

Members of the Business and Profesisonal Women's club gathered at the Y. W. C. A. last Wednesday evening for their regular biweekly meeting. Mrs. Louise Phillips, the new president for the incoming year, brought before the group plans for the new year's program. A surprise entertainment in charge of Misses Clovis Creighton and Olive Lusk kept the group in laughter.

Mrs. Ella Mae Albritton, Misses Kathryn Broadway, Nelda Caldwell, Anne Gannaway, Deas Robinson, Lucille Wallace and Gladys Whitfield were welcomed as new members. Present as guests were Misses Evelyn Caisson and Ruth Poinboeuf.

PURELY PERSONAL

There's a friendliness, a charm and a spirit of comradeship in small towns that there isn't time for in cities. There's a glow of satisfaction in just walking down the street and being greeted by old friends. Even the butcher, the baker, the candlestick-maker greets you as a friend. In fact everyone is a friend, anxious to share in everyday problems, sorrows and pleasures.

Cocktail parties and formal dinners are alright but for sheer pleasure there's nothing like a rodeo in a small town when everyone, young and old turns out and enters into the spirit of the day.

If you want to sit in the sun, munch peanuts and forget the war—take yourself and your girl friend to West Monroe October 13 where the annual rodeo will be staged. Bucking horses will bite the dust and daring cowboys will lasso wild steers. There will, as customary, be many bets as to the prowess of these hard riding cowboys.

To complete a perfect day for every one concerned there will be a parade at noon with accomplished equestriennes in dashing western costumes astride beautiful saddle horses, heading the colorful procession.

October is the loveliest month of the whole year in Monroe—there's a softness in the very atmosphere that makes one want to browse in the sun and reminisce on all that summer has ment. It certainly hasn't been a gay summer but in spite of lack of servants and rationing to contend with everyone has managed to make out beautifully. Never will a rodeo be more welcome than this year and never, we venture to say, will the attendance be greater. Even the sophisticated ones are yearning to shake off the veneer and enjoy a carefree day out-of-doors where the autumn haze is over all.

* * *

September, in a world topsy-turvy with war, means buying bonds with every spare dollar at our command. It means not only buying bonds ourselves but assisting those hard working patriots who are determined to put Ouachita parish over the top in the third war bond drive. This little handful of men and women who are heading this gigantic bond sale have pleaded and cajoled, and begged the citizens of the Twin Cities virtually on bended knee to take their life savings if need be and buy more bonds. Not that the citizens are not patriotic and have not bought war bonds—they need to be awakened to the seriousness of the task at hand. The goal is still far short.

Not to be outdone a few of the more determined workers, with the assistance of one of Monroe's leading merchants, Grover Holloway, and the moral support of the Chamber of Commerce, conceived the idea of making next Tuesday a day of rare significance from a standpoint of festivity and bond selling.

A section of DeSiard street will be roped off and a giant auction block will be erected. Handsome gifts contributed by every merchant in the Twin Cities will be given away to every one who buys a bond on Tuesday. You will be given a number when you purchase your bond or bonds, and the stub will be placed in a huge recpetacle on the auctioneer's stand. Everyone who buys a bond on Tuesday will receive a gift.

The gifts will all be practical ones—a suit of clothes, a new hat, gloves, household articles, cosmetics, garden furniture. And they will all be of sufficient value to warrant the purchase of a bond on that particular day.

After the distribution of gifts an old fashioned square dance will take place. Everyone will be urged to "swing your partner."

* * *

The unsung heroines of the local Red Cross are members of the Canteen Corps. Their work has to do with such prosaic articles as dish pans, pots and kettles, but even a kettle is glorified when it contains good nutritious food for the convalescant soldiers.

At a recent meeting of the Red Cross Canteen corps the subject of equipment for the Canteen kitchen at Selman field was discussed. So responsive were the members a kitchen "shower" resulted in a deluge of cups and saucers, tea towels, spoons and in fact all the articles necessary to carry on the work at the Canteen kitchen.

Mrs. A. L. Harrington was responsible for the occasion being rather a festive one. She arranged a lovely tea table resplendent with her imported point Venise lace cloth and blue porcelain bowl filled with blue asters for central decor. Mrs. Harrington was assisted by the chairman, Mrs. D. L. Nicol, and Mrs. Wharton Brown, Mrs. D. C. Harper, Mrs. Oscar Kern.

* * *

Dasher, Dancer, Prancer and Vixen are being groomed for their flight over the seven seas where they will be welcomed by Uncle Sam's neices and nephews on Christmas Day. Santa Claus and Uncle Sam are working together to assure Christmas delivery overseas. Mothers, dads, sweethearts, brothers and sisters everywhere are giving Santa Claus a lift by mailing their gifts promptly.

Christmas packages for the boys and girls overseas will carry precious memories . . . and gifts that have been carefully selected with thought to individual preferences and utility.

The deadline for mailing without request is October 16 for the army and October 31 for the navy. Christmas parcels for overseas must not exceed 5 pounds in weight, 15 inches in length and cannot measure more than 36 inches in length and girth combined. Each gift should bear the endorsement "Christmas Gift Parcel." Postage must be fully prepaid to port of embarkation postoffice, parcels must be strongly and carefully boxed and plainly and fully addressed in [illegible] with army [illegible] instructions.

New Books Available At Public Library

The days are fast approaching when one yearns for a warm fireside and a good book. To meet the ever increasing demands for books the Ouachita parish public library on Jackson street is stocking up on new books.

One of the most interesting new biographies at the public library is "Kendall of the Picayune," by Fayette Copeland. George Wilkins Kendall, who founded the New Orleans Picayune in 1837 and guided its destiny for thirty years, was a colorful character in an exciting era. Born in New Hampshire, Kendall began his wanderings in boyhood, earned his livelihood as a printer, and in 1837 settled in New Orleans. He fought in the Mexican war, supporting the Texans against Mexico, and later wrote the history of his earlier adventure in Mexico with the Texan-Santa Fe expedition.

A book dedicated to the memory of Alexander Woolcott, and appealing to a wide variety of tastes is "The Three Readers," an omnibus of stories, essays and poems selected by the distinguished men of letters—Sinclair Lewis, Clifton Fadiman, and Carl Van Doren. Whatever your mood at the moment you read the book, there is some selection in the book which will interest you.

A humorous book typical of the experiences of thousands of young army wives is "Excess Baggage," by Mrs. Betty St. John. Chatty and informal, the book consists of letters addressed to home folks by a newly-wed army wife during the months her young husband was in training in Texas and California. Hilarious drawings add greatly to the appeal of the book.

Bruce Bairnsfather, the cartoonist whose Ole Bill was a creation of the last war, has now sketched a book of cartoons depicting the American soldier in Ireland and Africa. The title of his new pictorial record is "Jeeps and Jests."

Another humorous book to come out of the war is "Love at First Flight," by Charles Spalding and Otis Carney. The story of the ensign's pursuit of wings and the obstacles in his path make it one of the most appealing of its kind.

In "Doctors Aweigh," Rear Admiral Oman describes the heroic deeds of the navy doctors and their staffs of nurses and hospital corpsmen. The book presents the actual facts, and all the material has been passed by navy censors.

Also recently added to the collection are "Resistance and Reconstruction" by Chiang Kai-shek and "The End of the Beginning," Winston Churchill. Both collections of speeches provide illuminating and detailed accounts of the war on all fronts.

Fort Miro Chapter Of Daughters Of American Revolution Plan Tag Day Here

Equipment For Blood Plasma Project Goal

Committee Is Named To Conduct Sale To Provide Transportation For Units

Members of Fort Miro chapter Daughters of the American Revolution are today reminding us that our people in the past have fought, bled and died so that government of the people, by the people, for the people shall not perish from this earth.

Members of the local chapter are now busily engaged in perfecting plans for Blood Plasma Tag day, October 2, under the direction of Mrs. Charles Mitchell, Mrs. Stanley Blower, Mrs. Elmer Slagle, Mrs. F. G. Thatcher, Mrs. Clarence Faulk, Mrs. Amos Smelser and Mrs. Leo Terzia. Proceeds from tag day will be turned over to the national society for the purchase of mobile equipment necessary to transport blood plasma. The mobile blood plasma units provide the necessary transportation equipment for obtaining blood in the various towns and cities over the United States, and makes it possible for thousands of willing donors to give their blood who otherwise could not do so as they are unable to go to the fixed centers. These mobile units are equipped with refrigeration and the blood in bottles is placed in these refrigerators and rushed to the plants to be processed. The blood must reach these plants before twenty-four hours his clapsed or it is dead.

In 1942 the Louisiana Daughters of the American Revolution raised over $2,000 for this project—this being given by our own state membership. This year the need for this mobile equipment is far greater. Fifty thousand blood donors are needed each week to supply the overseas need of the army and navy. Mobile equipment is needed to transport this blood and to visit each hamlet, town and city of our great nation so that thousands of new donors of blood may be added to this roll of honor. Do not deny them this opportunity to help. Do not forget this—each civilian is doing the nearest thing possible to actually fighting in the front line of battle when he or she sends their own blood for the use of our wounded for this is the conservation of life itself.

So please remember the Louisiana Daughters of the American Revolution Blood Plasma Tag day on Saturday, October 2.

We find the same spirit, the same blood in our wonderful young fighting men of today that coursed in the blood of our fearless fighting ancestors, who made our freedom and democracy possible. So to our armed forces on the various fighting fronts all over the world we owe the best care, the best services that are ours to give.

Since the last World War care of the wounded has been miracously improved—the factors responsible for this are speed, blood plasma, sulfa drugs, and pencillin. We no longer lose valuable hours bringing the wounded to first aid stations behind the battle line. A severely wounded man may receive blood plasma even before he is removed from the foxhole in which this man lies wounded. The courageous and heroic surgeons of this war give him transfusions right in the foxhole. This at the risk of their own lives with shells bursting and shrapnell falling around them.

What is blood plasma? It is fresh blood taken from the veins of generous donors. This blood has to be quickly transported to the processing laboratories where the bottles are placed in a huge centrifuge where they are whirled twenty-five thousand times a minute driving the red and white corpuscles to the bottom leaving the clear plasma to rise to the top. This is drawn off, pooled and given a test for sterility, then the clear plasma is drawn into sterile pint flasks, next it is frozen by a certain process using dry ice and chemicals. Then through a vacuum process all moisture is removed leaving a light, flaky, straw-colored powder. The flasks are hermetically sealed in cans with needles and rubber tubes. Each can also contains a hermetically sealed bottle of distilled water. This equipment is delivered to the army and navy.

The national society of the Daughters of the American Revolution blood plasma program is carried out by the furnishing of the mobile equipment necessary to transport blood plasma and is assisting in equipping of blood plasma fixed centers.

Mr. and Mrs. Irwin Harper have returned from a visit with their niece, Mrs. B. Castleberry of Cunningham, Tenn. While in Cunningham a family reunion took place with the following present: Lieutenant and Mrs. Dixon of Union City, Reverend and Mrs. John Hixon of Gordonsville, Mr. J. K. Dixon of Clarksville, and Mr. and Mrs. William Dixon of Marion, Tenn.

COLD WAVE

PERMANENTS

Given By Our Specialists

Mrs. Myrtle Ganey has returned from California where she specialized in cold wave permanent waving.

Fall — Time to get an Attractive Head On Your Shoulders.

You want to look right—no matter where you are . . . in your busy day hours and for your "going out" evenings. We'll style your hair so it'll stay flattering.

We Do All Types of Beauty Work

FRANCIS BEAUTY SHOP

Opposite Postoffice

MRS. MYRTLE GANEY, Mgr.

Phone 3202

MINX MODES

Wise Investment!

12.95

Double duty, double-your-money suit that's wonderful for dates and ideal for busy days! Affini-type* gabardine number, heartily endorsed by the Minx Modes College and Career Girl Committee. Luscious chalk pink, sand or aqua.

TUESDAY IS BIG BOND DAY IN MONROE—BUY BONDS!

Minx Modes Exclusive at

STYLE SHOP

141 DeSiard St.

NEWLYWEDS

Mr. and Mrs. John Broyles of Sterlington, La., whose recent marriage was of interest to friends. Mrs. Broyles was the former Miss Clarice Nyegard, daughter of Mr. and Clarence Nyegard of Farmerville.

Wives Victory Corps Active In Bond Sale

This week the Wives Victory corps of Selman field once more demonstrated their ability and desire to help the war effort by taking an active part in the current war bond drive. The girls, who were assigned to cover three sectors of the city brought in a total of $4,000 worth of bond sales. Included in the future plans of the W. V. C. is the setting up of a Victory booth in front of the USO on Catalpa street where war bonds and stamps will be sold.

Among the past contributions of the W. V. C., an organization of the wives of cadets, officers and enlisted men of Selman field, is the voluntary work at the recreation nursery under the direction of Muriel Finkleman.

The present activities of the group consists of Red Cross work, with Nannette Lehman at the head of the knitting and surgical dressing committee and Gertrude Steinberg in charge of Red Cross classes.

The social activities of the W. V. C., directed by Millie Zucker include a modern dance class taught by Mildred Kagan and Bert Fowler, and a music appreciation hour conducted by Sylvia Eber. The girls also help with clerical work at the U. S. O., directed by Rose Klein, and the Community Chest.

These young women formed the organization with the idea of setting a precedent for wives whose husbands are with the armed forces, to take an active part in the war effort, to become constructive elements in their newly acquired communities, and thereby hasten in every practical sense the return of our boys to their loved ones.

How will it look next year? How will it serve my needs? These questions are best answered by Swansdown quality and Swansdown's consistent timing of styles to today's needs.

Bella Scherck Davidson

The Woman's Shop

Corner DeSiard and Walnut Sts.

Little Theatre To Present 'Rebecca'

Summer is over and the curtain is going up on the first production of the Little Theater season. The opening will be a pretentious one as the director, Mildred Merrill has selected Daphne DuMaurier's much discussed novel, "Rebecca" for the the initial presentation.

A notable cast has been selected for the opening play and rehearsals are now going forward nightly. The cast follows:

Frith—E. Everett Lawson, a Little Theater board member, who has taken part in many of the leading plays presented in Monroe.

Beatrice Lacy—Lieutenant Polly McAllister, commanding officer, WACs, Selman field. Worked with Shaker Heights Players, Cleveland, O.

Giles Lacy—Lieutenant John D. Ralston, adjutant and supply officer, A. S. T. P. unit, Northeast Junior college—a tenor in the Chicago Concert opera before entering armed forces.

Frank Crawley—Lieutenant George Eckel—in charge of public relations at Selman field—formerly a member of the staff of the New York Times.

Mrs. Danvers—Mrs. Annette (John G.) Lewis, who is known for the riotous comedy injected into roles she played in previous plays staged by Monroe Little Theater, especially the rollicking part she played as the maid in "No Time for Comedy."

Maxim de Winter—Lieutenant Paul Sparks, pre-flight school, Selman field.

Mrs. de Winter—Polly Cole, local Little Theater player who has pleased Monroe audiences for several seasons. She is a graduate of Northeast Junior college.

Jack Favell—Lieutenant Seymour Kovitz, master of ceremonies for Saturday night entertainments at the Selman field Officers' club.

The author of "Rebecca" had established a firm position for herself in the writing world even before the first appearance of her now famous novel "Rebecca," in 1938. She had written previous to that time four novels: "The Loving Spirit," "I'll Never Be Young Again," "Progress of Julius," and "Jamaica Inn," as well as two books of non-fiction about her family.

"Rebecca" was an instant and tremendous success both in England and the United States. Subsequently, the motion picture starring Joan Fontaine, Lawrence Olivier, and Judith Anderson had an equal success.

It is not often that a novelist successfully dramatizes her own work, but Miss duMaurier did just this, and the play "Rebecca" opened in the opera house, Manchester, in 1940, and then had a long run in London. It duplicated the success of the book and the motion picture, and despite the London blitz and England at war, has run almost continually—not only in London but also in the provinces—having had three London productions and four provincial tours.

Since "Rebecca," Miss duMaurier has written "Frenchman's Creek," which will soon be seen as a motion picture, and her latest novel "Hungry Hill."

She is married to Major General F. A. M. Browning, O. S. O., of the Grenadier guards. They have two daughters, and their home is in Cornwall.

AUTUMN BRIDE

Mrs. Clarence G. Williams whose marriage was a recent event of interest.

Girl Reserve Clubs Begin Meeting Again

This week will be a busy and interesting one for Girl Reserves of the Young Womens' Christian association since the clubs will begin meeting regularly again and will be organized during this time.

What are Girl Reserve clubs? Girl Reserves are junior members of the Y. W. C. A. Membership in a Girl Reserve club is open to any girl of high school age or any girl who is in the 7th grade. The Girl Reserve clubs express the purpose and ideals of the Y. W. C. A. in terms that have meaning for the growing girl. The girls in their individual clubs plan their own programs and activities and projects with the aid of their adult adviser and thus learn democracy by practicing it.

The girls learn to appreciate, and cooperate with, many girls of different ages and interests. The Girl Reserve club tries to help a girl have experiences in friendly club life that develop her self confidence and help her to learn cooperative "give-and-take." In a Girl Reserve club girls have good times, go different places and do interesting things. Girls who are interested in such activities and fun should join a Girl Reserve club!

NOTICE

RUG HOOKERS

FINAL SALE

Monday, September 27th

I am leaving Tuesday—and will hold my final sale of patterns, needles, backgrounds, $1.00 pound. Beige, blue, brown, black.

MRS. F. C. HOLDEN

Swiss Ave.—Between Odis and Shaw McGuire, Highland Park, West Monroe

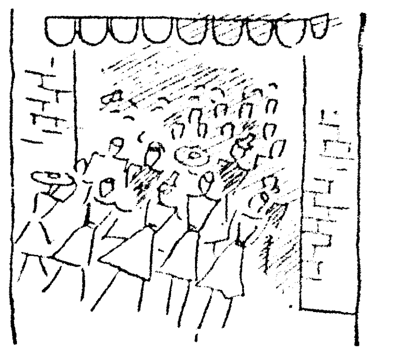

A world of freedom for 18.75

Our government has asked us to refrain from using the word "Sale." To refrain from tempting you with bargains that aren't essential. But we can't help using the word here . . . or telling you that the biggest bargain your money can buy . . . the best value we have to sell today . . . is War Bonds. Buy some extra bonds during the Third War Loan. Get in on the greatest investment in years!

Back the Attack With WAR BONDS

TUESDAY IS BOND DAY

Buy Bonds All Day Tuesday

—Get Free Prizes Tuesday Night.

- FREE 30.00 New Fall SUIT From Bella Scherck Davidson
- FREE 5.00 New Fall HAT From Alice Henry Millinery
- FREE 5.95 New Fall Connie SHOES From Abe Gold Shoe Department

The above gifts will be auctioned at the Bond Auction—Tuesday night—to the highest bidder of War Bonds.

Bella Scherck Davidson

The Woman's Shop

Corner DeSiard and Walnut

THE NEW MODERN MAKUP BY DOROTHY PERKINS . . . SO READILY APPLICABLE FOR A BUSY LADY WHO WANTS TO STAY LOVELY AND COMPLEXION FRESH FOR MANY HOURS. IT SMOOTHS ON INSTANTLY, SOFTLY, FLATTERINGLY, VEILING SMALL SKIN DEFECTS AND AFFORDING A PERFECT BASE FOR POWDER AND ROUGE. YOU'LL FIND IT SUPERBLY FLATTERING FOR LEG MAKE UP, TOO. ONLY . . . 50¢

Exclusive with

Bella Scherck Davidson

THE WOMAN'S SHOP

Corner DeSiard and Walnut Sts.

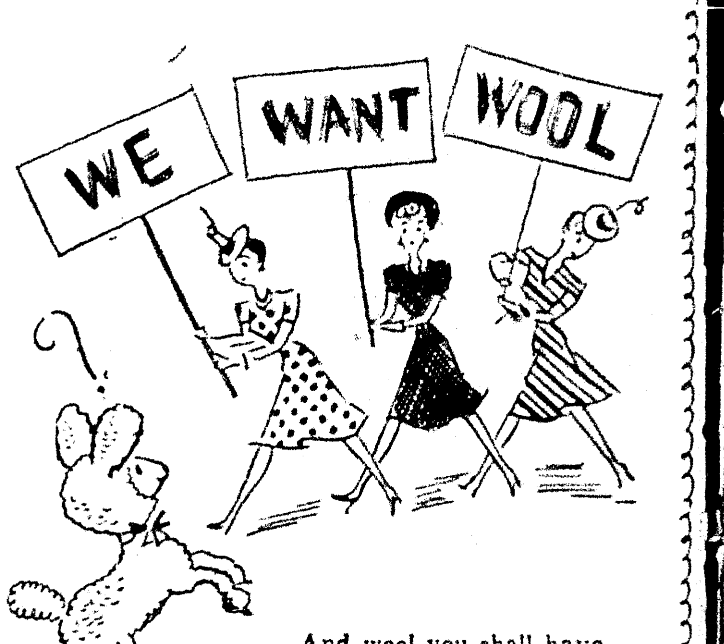

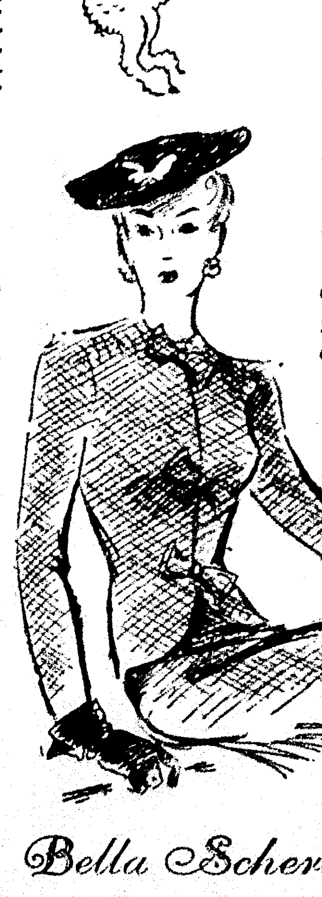

And woo! you shall have—says the government — making it possible for us to offer you some of the prettiest frocks of all time. You'll find both one- and two-piece styles. And if everyone buys only what they need, there'll be plenty of these wonderful wools to go around and keep us all cozy and warm this winter.

Bella Scherck Davidson

THE WOMAN'S SHOP

Corner DeSiard and Walnut

Fort Miro Chapter Of Daughters Of American Revolution Plan Tag Day Here

Equipment For Blood Plasma Project Goal

Committee Is Named To Conduct Sale To Provide Transportation For Units

Members of Fort Miro chapter Daughters of the American Revolution are today reminding us that our people in the past have fought, bled and died sc that government of the people, by the people, for the people shall not perish from this earth.

Members of the local chapter are now busily engaged in perfecting plans for Blood Plasma Tag day, October 2, under the direction of Mrs. Charles Mitchell, Mrs. Stanley Blower, Mrs. Elmer Slagle, Mrs. F. G. Thatcher, Mrs. Clarence Faulk, Mrs. Amos Smelser and Mrs. Leo Terzia. Proceeds from tag day will be turned over to the national society for the purchase of mobile equipment necessary to transport blood plasma. The mobile blood plasma units provide the necessary transportation equipment for obtaining blood in the various towns and cities over the United States, and makes it possible for thousands of willing donors to give their blood who otherwise could not do so as they are unable to go to the fixed centers. These mobile units are equipped with refrigeration and the blood in bottles is placed in these refrigerators and rushed to the plants to be processed. The blood must reach these plants before twenty-four hours his elapsed or it is dead.

In 1942 the Louisiana Daughters of the American Revolution raised over $2,000 for this project—this being given by our own state membership. This year the need for this mobile equipment is far greater. Fifty thousand blood donors are needed each week to supply the overseas need of the army and navy. Mobile equipment is needed to transport this blood and to visit each hamlet, town and city of our great nation so that thousands of new donors of blood may be added to this roll of honor. Do not deny them this opportunity to help. Do not forget this—each civilian is doing the nearest thing possible to actually fighting in the front line of battle when he or she sends their own blood for the use of our wounded for this is the conservation of life itself.

So please remember the Louisiana Daughters of the American Revolution Blood Plasma Tag day on Saturday, October 2.

We find the same spirit, the same blood in our wonderful young fighting men of today that coursed in the blood of our fearless fighting ancestors, who made our freedom and democracy possible. So to our armed forces on the various fighting fronts all over the world we owe the best care, the best services that are ours to give.

Since the last World War care of the wounded has been miracously improved—the factors responsible for this are speed, blood plasma, sulfa drugs, and pencillin. We no longer lose valuable hours bringing the wounded to first aid stations behind the battle line. A severely wounded man may receive blood plasma even before he is removed from the foxhole in which this man lies wounded. The courageous and heroic surgeons of this war give him transfusions right in the foxhole. This at the risk of their own lives with shells bursting and shrapnell falling around them.

What is blood plasma? It is fresh blood taken from the veins of generous donors. This blood has to be quickly transported to the processing laboratories where the bottles are placed in a huge centrifuge where they are whirled twenty-five thousand times a minute driving the red and white corpuscles to the bottom leaving the clear plasma to rise to the top. This is drawn off, pooled and given a test for sterility, then the clear plasma is drawn into sterile pint flasks, next it is frozen by a certain process using dry ice and chemicals. Then through a vacuum process all moisture is removed leaving a light, flaky, straw-colored powder. The flasks are hermetically sealed in cans with needles and rubber tubes. Each can also contains a hermetically sealed bottle of distilled water. This equipment is delivered to the army and navy.

The national society of the Daughters of the American Revolution blood plasma program is carried out by the furnishing of the mobile equipment necessary to transport blood plasma and is assisting in equipping of blood plasma fixed centers.

* * *

Mr. and Mrs. Irwin Harper have returned from a visit with their niece, Mrs. B. Castleberry of Cunningham, Tenn. While in Cunningham a family reunion took place with the following present: Lieutenant and Mrs. Dixon of Union City, Reverend and Mrs. John Hixon of Gordonsville, Mr. J. K. Dixon of Clarksville, and Mr. and Mrs. William Dixon of Marion, Tenn.

NEWLYWEDS

Mr. and Mrs. John Broyles of Sterlington, La., whose recent marriage was of interest to friends. Mrs. Broyles was the former Miss Clarice Nyegard, daughter of Mr. and Clarence Nyegard of Farmerville.

Wives Victory Corps Active In Bond Sale

This week the Wives Victory corps of Selman field once more demonstrated their ability and desire to help the war effort by taking an active part in the current war bond drive. The girls, who were assigned to cover three sectors of the city brought in a total of $4,000 worth of bond sales. Included in the future plans of the W. V. C. is the setting up of a Victory booth in front of the USO on Catalpa street where war bonds and stamps will be sold.

Among the past contributions of the W. V. C., an organization of the wives of cadets, officers and enlisted men of Selman field, is the voluntary work at the recreation nursery under the direction of Muriel Finkleman.

The present activities of the group consists of Red Cross work, with Nannette Lehman at the head of the knitting and surgical dressing committee and Gertrude Steinberg in charge of Red Cross classes.

The social activities of the W. V. C., directed by Millie Zucker include a modern dance class taught by Mildred Kagan and Bert Fowler, and a music appreciation hour conducted by Sylvia Eber. The girls also help with clerical work at the U. S. O., directed by Rose Klein, and the Community Chest.

These young women formed the organization with the idea of setting a precedent for wives whose husbands are with the armed forces, to take an active part in the war effort, to become constructive elements in their newly acquired communities, and thereby hasten in every practical sense the return of our boys to their loved ones.

Little Theatre To Present 'Rebecca'

Summer is over and the curtain is going up on the first production of the Little Theater season. The opening will be a pretentious one as the director, Mildred Merrill has selected Daphne DuMaurier's much discussed novel, "Rebecca" for the the initial presentation.

A notable cast has been selected for the opening play and rehearsals are now going forward nightly. The cast follows:

Frith—E. Everett Lawson, a Little Theater board member, who has taken part in many of the leading plays presented in Monroe.

Beatrice Lacy—Lieutenant Polly McAllister, commanding officer, WACs, Selman field. Worked with Shaker Heights Players, Cleveland, O.

Giles Lacy—Lieutenant John D. Ralston, adjutant and supply officer, A. S. T. P. unit, Northeast Junior college—a tenor in the Chicago Concert opera before entering armed forces.

Frank Crawley—Lieutenant George Eckel—in charge of public relations at Selman field—formerly a member of the staff of the New York Times.

Mrs. Danvers—Mrs. Annette (John G.) Lewis, who is known for the riotous comedy injected into roles she played in previous plays staged by Monroe Little Theater, especially the rollicking part she played as the maid in "No Time for Comedy."

Maxim de Winter—Lieutenant Paul Sparks, pre-flight school, Selman field.

Mrs. de Winter—Polly Cole, local Little Theater player who has pleased Monroe audiences for several seasons. She is a graduate of Northeast Junior college.

Jack Favell—Lieutenant Seymour Kovitz, master of ceremonies for Saturday night entertainments at the Selman field Officers' club.

The author of "Rebecca" had established a firm position for herself in the writing world even before the first appearance of her now famous novel "Rebecca," in 1938. She had written previous to that time four novels: "The Loving Spirit," "I'll Never Be Young Again," "Progress of Julius," and "Jamaica Inn," as well as two books of non-fiction about her family.

"Rebecca" was an instant and tremendous success both in England and the United States. Subsequently, the motion picture starring Joan Fontaine, Lawrence Olivier, and Judith Anderson had an equal success.

It is not often that a novelist successfully dramatizes her own work, but Miss duMaurier did just this, and the play "Rebecca" opened in the opera house, Manchester, in 1940, and then had a long run in London. It duplicated the success of the book and the motion picture, and despite the London blitz and England at war, has run almost continually—not only in London but also in the provinces—having had three London productions and four provincial tours.

Since "Rebecca," Miss duMaurier has written "Frenchman's Creek," which will soon be seen as a motion picture, and her latest novel "Hungry Hill."

She is married to Major General F. A. M. Browning, O. S. O., of the Grenadier guards. They have two daughters, and their home is in Cornwall.

AUTUMN BRIDE

Mrs. Clarence G. Williams whose marriage was a recent event of interest.

Girl Reserve Clubs Begin Meeting Again

This week will be a busy and interesting one for Girl Reserves of the Young Womens' Christian association since the clubs will begin meeting regularly again and will be organized during this time.

What are Girl Reserve clubs? Girl Reserves are junior members of the Y. W. C. A. Membership in a Girl Reserve club is open to any girl of high school age or any girl who is in the 7th grade. The Girl Reserve clubs express the purpose and ideals of the Y. W. C. A. in terms that have meaning for the growing girl. The girls in their individual clubs plan their own programs and activities and projects with the aid of their adult adviser and thus learn democracy by practicing it.

The girls learn to appreciate, and cooperate with, many girls of different ages and interests. The Girl Reserve club tries to help a girl have experiences in friendly club life that develop her self confidence and help her to learn cooperative "give-and-take." In a Girl Reserve club girls have good times, go different places and do interesting things. Girls who are interested in such activities and fun should join a Girl Reserve club!

NOTICE
RUG HOOKERS
FINAL SALE
Monday, September 27th
I am leaving Tuesday—and will hold my final sale of patterns, needles, backgrounds, $1.00 pound. Beige, blue, brown, black.
MRS. F. C. HOLDEN
Swiss Ave.—Between Odis and Shaw
McGuire, Highland Park, West Monroe

COLD WAVE
PERMANENTS
Given By Our Specialists

Mrs. Myrtle Ganey has returned from California where she specialized in cold wave permanent waving.
Fall — Time to get an Attractive Head On Your Shoulders.
You want to look right—no matter where you are . . . in your busy day hours and for your "going out" evenings. We'll style your hair so it'll stay flattering.
We Do All Types of Beauty Work
★ FRANCIS BEAUTY SHOP
Opposite Postoffice
MRS. MYRTLE GANEY, Mgr.
Phone 3202

MINX MODES
Wise Investment!
12.95
Double duty, double-your-money suit that's wonderful for dates and ideal for busy days! Affini-type* gabardine number, heartily endorsed by the Minx Modes College and Career Girl Committee. Luscious chalk pink, sand or aqua.
TUESDAY IS BIG BOND DAY IN MONROE—BUY BONDS!
Minx Modes Exclusive at
STYLE SHOP
141 DeSiard St.

The name for fashion foresight
Coat is top-tailored in a pure wool diagonal. Sizes 10-18.
A beautifully tailored suit in a pure wool diagonal. Sizes 10-18.
How will it look next year? How will it serve my needs? These questions are best answered by Swansdown quality and Swansdown's consistent timing of styles to today's needs.
As seen in MADEMOISELLE and HARPER'S BAZAAR

A fine all wool Melton coat with the smart new wide sleeves—grand to slip over suits. Sizes 10-18.
Exclusive with us
STYLED BY Swansdown NEW YORK
Bella Scherck Davidson
The Woman's Shop
Corner DeSiard and Walnut Sts.

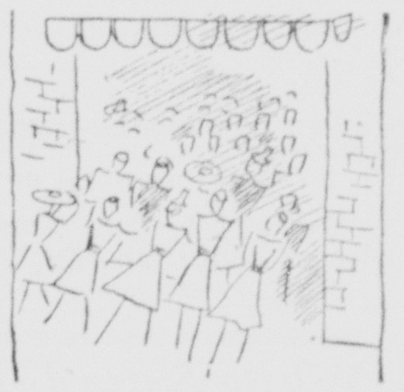

A world of freedom for 18.75
Our government has asked us to refrain from using the word "Sale." To refrain from tempting you with bargains that aren't essential. But we can't help using the word here . . . or telling you that the biggest bargain your money can buy . . . the best value we have to sell today . . . is War Bonds. Buy some extra bonds during the Third War Loan. Get in on the greatest investment in years!
Back the Attack With WAR BONDS
TUESDAY IS BOND DAY
Buy Bonds All Day Tuesday —Get Free Prizes Tuesday Night.
● FREE
30.00 New Fall SUIT
From Bella Scherck Davidson
● FREE
5.00 New Fall HAT
From Alice Henry Millinery
● FREE
5.95 New Fall Connie SHOES
From Abe Gold Shoe Department
The above gifts will be auctioned at the Bond Auction—Tuesday night—to the highest bidder of War Bonds.
Bella Scherck Davidson
The Woman's Shop
Corner DeSiard and Walnut

THE NEW MODERN MAKUP BY DOROTHY PERKINS . . . SO READILY APPLICABLE FOR A BUSY LADY WHO WANTS TO STAY LOVELY AND COMPLEXION FRESH FOR MANY HOURS. IT SMOOTHS ON INSTANTLY, SOFTLY, FLATTERINGLY, VEILING SMALL SKIN DEFECTS AND AFFORDING A PERFECT BASE FOR POWDER AND ROUGE. YOU'LL FIND IT SUPERBLY FLATTERING FOR LEG MAKE UP, TOO. ONLY . . . 50¢
Exclusive with
Bella Scherck Davidson
THE WOMAN'S SHOP
Corner DeSiard and Walnut Sts.

And wool you shall have—says the government — making it possible for us to offer you some of the prettiest frocks of all time. You'll find both one- and two-piece styles. And if everyone buys only what they need, there'll be plenty of these wonderful wools to go around and keep us all cozy and warm this winter.

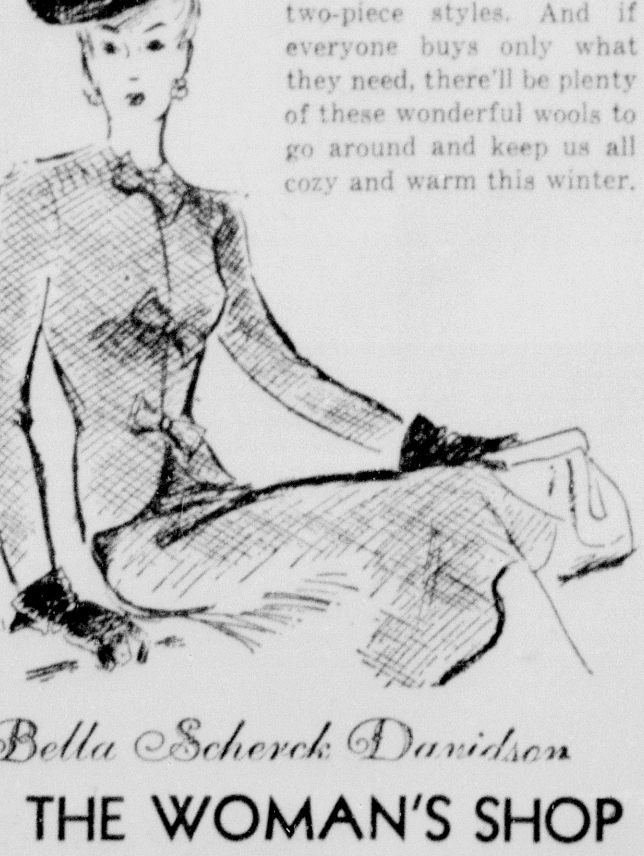

Bella Scherck Davidson
THE WOMAN'S SHOP
Corner DeSiard and Walnut

Red Cross Aide Work Detailed By Patient

Invaluable Service Rendered By Volunteer Corps Of Women In Community

"A glimpse of blue peeping out from a white pinafore, a softly spoken question, a gentle touch and I opened my eyes in surprise. I wondered who the young woman was. She could not be a regular nurse, because her uniform was different. Then I knew. I was looking at a Red Cross nurse's aide."

These words were spoken by a patient in a local sanitarium shortly after the first class in the Red Cross Nurse's Aides corps was inaugurated in Monroe. Continuing she said: "This Red Cross Nurse's Aide was the first one I saw during the week I spent in the hospital but by no means the last. I met a number of women, varying in age from twenty or so to forty-five or fifty, married and unmarried and always what they were doing seemed too good to be true. These women were taking time from housework and families in order to relieve the tremendous shortage of nurses that has resulted from the war demands. They were working without pay and yet they did in many respects, the same type of work as the staff nurses.

"I enjoyed watching how painstakingly and conscientiously they went about their jobs. They were brisk and efficient and tried to adopt the professional attitude, yet they were friendly and unassuming.

"It was almost amusing to watch one young woman making up a bed. She was evidently new at the job and asked innumerable questions of her younger patient as to whether she was folding the sheets and putting them on as the regular nurse had done the day before. She was so very careful and wanted to do the things just so.

"That was characteristic of all the nurse's aides. They wanted to do the work exactly right and they wanted it to be neat and pleasant. I think they were highly successful.

"One job which generally fell to them, we noticed, was making the beds for new patients. They had to strip the bed of everything, then scrub every part of it, springs and all. Everything in the hospital has to be spotlessly clean and immaculately neat.

"Each day's routine was carried out with the help of both nurses and nurse's aides, from the taking of temperatures in the mornings to the preparation for bed at night, including back rubs and straightening the beds.

"Speaking of back rubs, one of these women was really an expert at it. She was about forty-five years old and said she was an 'old hand' at back rubbing. Her hands really had a magical touch, cool, yet forceful, as she rubbed back and forth, up and down. It almost made you forget you were sick.

"Then, there was the aide who was too much excited over an appendectomy operation she had seen that morning to go about her work rationally, so her patient forgave her when she put the sheets on the bed backwards. Not that it made much difference, anyway.

"Because they were friendly and because I was so bored just lying there hour after hour, I asked them a number of questions. What puzzled me most of all was the reasons that had led them to join the nurse's aides rather than some other service which might take less time.

"To this, most of them answered, 'there is such a shortage of nurses. I thought they really needed me here so I decided to be a nurse's aide.'—as simple as that.

"Still another woman said, 'my husband is in England and all of my children are working. I have one boy in the army. I wanted to do my part, too, and nursing appealed to me more than anything else.'

"'But when do you find time for housework?' we asked doubtfully, since most of them were married.

"'Well, it rushes us a bit, but we can manage,' one of the younger women said. 'If I don't get dinner on time, my husband can't complain, or anyway he'd better not try it,' she added.

"So they did work, ran errands, looked for magazines for us to read, made telephone calls for us, brought our mail, carried bed pans and did anything that needed to be done.

"Despite the noticeable lack of nurses, even to my inexperienced eyes, the days went along quite smoothly. Only once did we have to skip our daily bath. We lay in bed after breakfast until about 10 o'clock without having even one nurse come in to straighten up the room. The door was finally opened by the head nurse on the floor. She told us she was the only one on duty that morning, that the student nurses were attending classes and none of the aides happened to be present. But we didn't mind. We had only been puzzled because we did not understand their continued absence. Once we knew, we returned to our reading quite cheerfully.

"I left the hospital with a high regard for these women who are Red Cross nurse's aides. They have a record whose ledger is chalked on the right side with high, unequalled marks. They work cheerfully and well and do their best to please and satisfy, for the only reward of 'thank you' and a smile from their patients. Apparently it's all they want, for it is their way of helping the war effort."

❧ ❧ ❧

Mr. and Mrs. H. E. Armstrong of Farmerville announce the marriage of their daughter, Anna, to Private First Class Floyd Eastman, son of Mr. and Mrs. John Eastman of New York City. The ceremony was performed Saturday, August 21, at Washington, D. C., where Private Eastman is now stationed with the armed forces.

WINS HONORS

Miss Dian Sartor, junior pre-medical student of L. S. U. who will receive her B. S. degree in November and will enter the L. S. U. medical school in New Orleans. She is the daughter of Mr. and Mrs. D. R. Sartor of Alto. She is a member of Delta Delta Delta and Beta Tau Mur. She is also a member of the Purple Jacket.

Mrs. Tyner Reviews 'The Human Comedy'

Interesting Talk Given Before Members Of Altrurian Book Club At Meeting

"The Human Comedy" by William Saroyan was delightfully reviewed by Mrs. G. E. Tyner before members of the Altrurian Book club when they met for the first time this season with Mrs. R. B. Henry and Mrs. D. D. Coulter.

Mrs. Tyner gave a most comprehensive review. A few of her remarks follow:

The "Human Comedy" is William Saroyan's first novel. It is the story of an American family in war-time, and in particular of fourteen-year-old Homer Macauley, a member of this family.

The "Human Comedy" has all the qualities of warmth, cheer, and humanity which have endeared Saroyan to his reading public. It abounds in unforgettable scenes. Homer running the two-twenty hurdles, little Ulysses imprisoned in the bear trap in Covington's store; old time telegraph operator Willie Grogan, with his bottle in the desk drawer to fuzz the sharp reality of everflowing messages of love and hope and pain and death; Spangler, the manager of the telegraph office, with his love for the whole world and every living thing; Homer's older brother, Marcus, singing with the other soldiers, as the troop train in which he sits, hurtles away from home. Scenes at home with Mrs. Macauley, Bess, the daughter, and Mary from next door as they sing to the accompaniment of the piano and harp.

In this war-time novel of the home front, Saroyan captures the modesty of ordinary human beings.

Homer's life in the book isn't all seriousness. I have left out the happier and lighter vein of the book just to give you a bit of the deeper side This part will not tell you anything except that which perhaps you'd like to read a second time anyway.

It seems the first two lines of this little verse that we've heard over and over again is just repeated so many times in the philosophy expressed in "The Human Comedy."

"There's so much good in the worst of us
And so much bad in the best of us
That it behooves none of us
To talk about the rest of us."

Mrs. Macauley, talking to her young son, said: "There will always be pain in things. Knowing this does not mean that a man shall despair The good man will seek to take pain out of things. The foolish man will not even notice it except in himself. And the evil man will drive pain deeper into things and spread it about wherever he goes. But each man is guiltless, for the evil man no less than the foolish man or the good man did not ask to come here and did not come alone, for nothing, but from many worlds and multitudes. The evil do not know they are evil and are therefore innocent. The evil man must be forgiven every day. He must be loved, because something of each of us is in the most evil man in the world and something of him in each of us. He is ours and we are his. None of us is separate from any other. The peasant's prayer in my prayer, the assassin's crime is my crime."

P.-T. A. At Sherrouse Plans Year's Program

Better Homes, Better Schools, Better Community Is Goal Of Organization

The war makes our obligation to children greater than ever, before according to members of the Sherrouse P.-T. A. who are making a stupendous effort to speed up a program insuring better homes, better schools and better communities for the children of today who will be the citizens of tomorrow.

The year's program was outlined by the president, Mrs. Wade Cotton at the first meeting for the new year.

The meeting was opened with a prayer by Mrs. C. L. Dillingham. The national president's message "Just Imagine" was given by Mrs. Leon Dennis. "How often we hear the phrase 'just imagine' used by others, or use it ourselves. In doing so, we give recognition to the fact that one of man's great gifts is his power to imagine things. By means of it he dreams dreams and creates civilization; he becomes artist, inventor, scientist, pioneer; he pushes back the frontiers of the natural world and learns the secrets of nature. But it is not enough to have a great gift. The important thing is the use we make of it. Great strides have been made along scientific lines, new uses have been found for familiar products, and we are promised many wonders for the days of peace. However, man's life does not consist solely of an abundance of things. He has human needs of the mind and spirit, facing constantly the great unsolved problem of how human beings can live together peacefully and happily.

"Just imagine the changes that would take place in every community, the nation and the world, if people generally would accept the Ten Commandments and the Golden Rule as their guide. Just imagine how many problems of juvenile delinquency would vanish if the old fashioned words, modesty, temperance, sobriety, courtesy, self-respect, and honesty were taught our children by practice and precept from infancy onward.

"Just imagine the improvement that would come into our home life if all parents had some preparation of their task as parents, understanding the needs of our children.

"Just imagine the changes in our social and economic life if we could gain a new sense of values and judge people for their individual worth instead of their possessions.

"The glorious thing about imagination is that we are told that we can create what we can imagine. Shall we begin to use our imaginations on our own homes, schools, churches, communities, world problems, and to make our ideals into realtities? This is true parent-teacher work."

"Juvenile Delinquency" was the program for the afternoon. Mrs. W. S. Vincent, principal of the Sherrouse school and Mrs. Cotton, gave some present-day facts and figures about juvenile delinquency. The procedure of juvenile court recently established in our city was explained by Mrs. Cotton. Mrs. Vincent said even in time of peace the task of keeping young people on the path of righteousness and good behavior is a difficult one. Since the war began, this problem has become serious. Today many parents engaged in war work are unable to give their children the care they need. This problem is one in which both parents and teachers have an interest. Both have children under their supervision for many hours each day. She urged the parents to "know where your children are." A young person who has interesting things to do after school hours and knows he is receiving the sincere attention of older people is well on the road to good citizenship and successful later life.

During the business session, the new officers for the year were introduced as follows, president, Mrs. Wade Cotton; vice-president, Mrs. Leon Dennis; secretary, Mrs. R. M. Kettenring; treasurer, Mrs C. O. Welch; historian, Mrs. L. W. Batton; parliamentarian, Mrs. L. N. Blair.

The social hour was presided over by Mrs. E. L. Magnon, hospitality chairman, with Mrs. G. B. Garr and Mrs. Alton W. Branch, assisting.

❧ ❧ ❧

Altrurian Book Club Holds First Meeting

The Altrurian Book club of West Monroe held its first meeting at McGuire Club house Sept. 17, with Mrs. R. B. Henry and Mrs. D. D. Coulter, hostesses. Mrs. Aimee Cook, the new president, presided. The program was presented as follows:

Roll Call, Current Events.

Three book.

"Toughen Up America" by Dr. Victor G. Heiser, Mrs. Herman McGuire.

"On Being a Real Person" by Harold Emerson Fosdick, Mrs. D. C. Metcalf.

"The Human Comedy" by William Saroyan, Mrs. G. E. Tyner.

Delicious refreshments were served to the following members:

Mrs. Aimee Cook, Mrs. C. E. Faulk, Mrs. O. J. Hamm, Mrs. Herman McGuire, Mrs. D. C. Metcalf, Mrs. Alexander, Morrice, Mrs. J. C. Stewart, Mrs. E. W. Stinson, Mrs. C. H. Tait, Mrs. F. G. Thatcher, Mrs. G. W. Welch, Mrs. R. B. Henry, Mrs. D. D. Coulter.

Starts INSTANTLY to relieve
SORE THROAT
Caused by Colds
Just rub on Musterole—It's made especially to promptly relieve coughs, sore throat and aching chest muscles due to colds. Musterole actually helps break up local congestion in the upper bronchial tract, nose and throat.
IN 3 STRENGTHS
MUSTEROLE

TEL. 66
A Most Intimate Personal Service
MULHEARN FUNERAL HOME, Inc.

FRANK'S
Back the Attack
WITH WAR BONDS
Life Stride SHOES

ESTELLE BLANAR

JOIN THE WAVES
"FREE A MAN TO FIGHT"

DOROTHY TURNBULL

INTERVIEW
REPRESENTING THE
Woman's Reserve Of The Navy
WHO WILL BE IN MONROE EVERY OTHER WEDNESDAY STARTING SEPTEMBER 29
U. S. NAVY RECRUITING STATION
304 Post Office Building
HELP THE NAVY
HELP THE NATION
WIN THE WAR
SPONSORED BY
The Palace

THE PALACE
Elizabeth Arden
CLEANSE FOR CLARITY
Your skin must be as fresh as a flower after rain, to be at its best. Such dewy charm is found in the softening and cleansing influence of Ardena Cleansing Cream

and Ardena Skin Lotion, used together for dry or normal skin... Ardena Fluffy Cleansing Cream for oily skin.
ARDENA CLEANSING CREAM, 1.00 to 3.00
ARDENA SKIN LOTION, .85 to 3.75
ARDENA FLUFFY CLEANSING CREAM, 1.00 to 3.00
Prices plus taxes
STREET FLOOR
The Palace
AIR-CONDITIONED

THE PALACE

SHOP EARLY
MAIL EARLY
Practical Gifts FOR MEN OVERSEAS
AT OUR GIFT CANTEEN

Genuine Leather Picture Frames ... 1.00 up
Water Repellent Money Belts ... 1.00
Genuine Leather Writing Secretaries ... 4.95 up
Zipper Toilet Article Cases ... 2.25 to 7.95
Phoenix Army Socks ... 55c
All Wool Army and Navy Sweaters ... 1.95 up
Fitted Duffle Bags ... 3.50 up
All Wool Khaki Color Scarfs 1.25 up
Furlough Bags ... 2.50 up
Wembley All Wool Army Ties ... 1.00
Buxton Genuine Leather Billfolds ... 1.95 up
Yale and Jayson Officers' Shirts ... 2.89 up
Fitted Roll-up Kits ... 4.95
POSTOFFICE REGULATIONS
Packages for army personnel, stationed overseas, must be mailed by October 15. Packages for navy personnel overseas must be mailed by November 1. No packages can weigh over 5 pounds nor be more than 15 inches long or over 36 inches in length and girth. Pack well and address plainly.
MEN'S SHOP STREET FLOOR
The Palace
AIR-CONDITIONED FOR YOUR COMFORT

Red Cross Aide Work Detailed By Patient

Invaluable Service Rendered By Volunteer Corps Of Women In Community

"A glimpse of blue peeping out from a white pinafore, a softly spoken question, a gentle touch and I opened my eyes in surprise. I wondered who the young woman was. She could not be a regular nurse, because her uniform was different. Then I knew. I was looking at a Red Cross nurse's aide."

These words were spoken by a patient in a local sanitarium shortly after the first class in the Red Cross Nurse's Aides corps was inaugurated in Monroe. Continuing she said: "This Red Cross Nurse's Aide was the first one I saw during the week I spent in the hospital but by no means the last. I met a number of women, varying in age from twenty or so to forty-five or fifty, married and unmarried and always what they were doing seemed too good to be true. These women were taking time from housework and families in order to relieve the tremendous shortage of nurses that has resulted from the war demands. They were working without pay and yet they did in many respects, the same type of work as the staff nurses.

"I enjoyed watching how painstakingly and conscientiously they went about their jobs. They were brisk and efficient and tried to adopt the professional attitude, yet they were friendly and unassuming.

"It was almost amusing to watch one young woman making up a bed. She was evidently new at the job and asked innumerable questions of her younger patient as to whether she was folding the sheets and putting them on as the regular nurse had done the day before. She was so very careful and wanted to do the things just so.

"That was characteristic of all the nurse's aides. They wanted to do the work exactly right and they wanted it to be neat and pleasant. I think they were highly successful.

"One job which generally fell to them, we noticed, was making the beds for new patients. They had to strip the bed of everything, then scrub every part of it, springs and all. Everything in the hospital has to be spotlessly clean and immaculately neat.

"Each day's routine was carried out with the help of both nurses and nurse's aides, from the taking of temperatures in the mornings to the preparation for bed at night, including back rubs and straightening the beds.

"Speaking of back rubs, one of these women was really an expert at it. She was about forty-five years old and said she was an 'old hand' at back rubbing. Her hands really had a magical touch, cool, yet forceful, as she rubbed back and forth, up and down. It almost made you forget you were sick.

"Then, there was the aide who was too much excited over an appendectomy operation she had seen that morning to go about her work rationally, so her patient forgave her when she put the sheets on the bed backwards. Not that it made much difference, anyway.

"Because they were friendly and because I was so bored just lying there hour after hour, I asked them a number of questions. What puzzled me most of all was the reasons that had led them to join the nurse's aides rather than some other service which might take less time.

"To this, most of them answered, 'there is such a shortage of nurses. I thought they really needed me here so I decided to be a nurse's aide.'—as simple as that.

"Still another woman said, 'my husband is in England and all of my children are working. I have one boy in the army. I wanted to do my part, too, and nursing appealed to me more than anything else.'

"'But when do you find time for housework?' we asked doubtfully, since most of them were married.

"'Well, it rushes us a bit, but we can manage,' one of the younger women said. 'If I don't get dinner on time, my husband can't complain, or anyway he'd better not try it,' she added.

"So they did work, ran errands, looked for magazines for us to read, made telephone calls for us, brought our mail, carried bed pans and did anything that needed to be done.

"Despite the noticeable lack of nurses, even to my inexperienced eyes, the days went along quite smoothly. Only once did we have to skip our daily bath. We lay in bed after breakfast until about 10 o'clock without having even one nurse come in to straighten up the room. The door was finally opened by the head nurse on the floor. She told us she was the only one on duty that morning, that the student nurses were attending classes and none of the aides happened to be present. But we didn't mind. We had only been puzzled because we did not understand their continued absence. Once we knew, we returned to our reading quite cheerfully.

"I left the hospital with a high regard for these women who are Red Cross nurse's aides. They have a record whose ledger is chalked on the right side with high, unequalled marks. They work cheerfully and well and do their best to please and satisfy, for the only reward of 'thank you' and a smile from their patients. Apparently it's all they want, for it is their way of helping the war effort."

* * *

Mr. and Mrs. H. E. Armstrong of Farmerville announce the marriage of thei r daughter, Anna, to Private First Class Floyd Eastman, son of Mr. and Mrs. John Eastman of New York City. The ceremony was performed Saturday, August 21, at Washington, D. C., where Private Eastman is now stationed with the armed forces.

WINS HONORS

Miss Dian Sartor, junior pre-medical student of L. S. U. who will receive her B. S. degree in November and will enter the L. S. U. medical school in New Orleans. She is the daughter of Mr. and Mrs. D. R. Sartor of Alto. She is a member of Delta Delta Delta and Beta Tau Mur. She is also a member of the Purple Jacket.

Mrs. Tyner Reviews 'The Human Comedy'

Interesting Talk Given Before Members Of Altrurian Book Club At Meeting

"The Human Comedy" by William Saroyan was delightfully reviewed by Mrs. G. E. Tyner before members of the Altrurian Book club when they met for the first time this season with Mrs. R. B. Henry and Mrs. D. D. Coulter.

Mrs. Tyner gave a most comprehensive review. A few of her remarks follow:

The "Human Comedy" is William Saroyan's first novel. It is the story of an American family in war-time, and in particular of fourteen-year-old Homer Macauley, a member of this family.

The "Human Comedy" has all the qualities of warmth, cheer, and humanity which have endeared Saroyan to his reading public. It abounds in unforgettable scenes. Homer running the two-twenty hurdles, little Ulysses imprisoned in the bear trap in Covington's store; old time telegraph operator Willie Grogan, with his bottle in the desk drawer to fuzz the sharp reality of everflowing messages of love and hope and pain and death; Spangler, the manager of the telegraph office, with his love for the whole world and every living thing; Homer's older brother, Marcus, singing with the other soldiers, as the troop train in which he sits, hurtles away from home. Scenes at home with Mrs. Macauley, Bess, the daughter, and Mary from next door as they sing to the accompaniment of the piano and harp.

In this war-time novel of the home front, Saroyan captures the modesty of ordinary human beings.

Homer's life in the book isn't all seriousness. I have left out the happier and lighter vein of the book just to give you a bit of the deeper side. This part will not tell you anything except that which perhaps you'd like to read a second time anyway.

It seems the first two lines of this little verse that we've heard over and over again is just repeated so many times in the philosophy expressed in "The Human Comedy."

"There's so much good in the worst of us
And so much bad in the best of us
That it behooves none of us
To talk about the rest of us."

Mrs. Macauley, talking to her young son, said: "There will always be pain in things. Knowing this does not mean that a man shall despair. The good man will seek to take pain out of things. The foolish man will not even notice it except in himself. And the evil man will drive pain deeper into things and spread it about wherever he goes. But each man is guiltless, for the evil man no less than the foolish man or the good man did not ask to come here and did not come alone, for nothing, but from many worlds and multitudes. The evil do not know they are evil and are therefore innocent. The evil man must be forgiven every day. He must be loved, because something of each of us is in the most evil man in the world and something of him in each of us. He is ours and we are his. None of us is separate from any other. The peasant's prayer in my prayer, the assassin's crime is my crime."

P.-T. A. At Sherrouse Plans Year's Program

Better Homes, Better Schools, Better Community Is Goal Of Organization

The war makes our obligation to children greater than ever, before according to members of the Sherrouse P.-T. A. who are making a stupendous effort to speed up a program insuring better homes, better schools and better communities for the children of today who will be the citizens of tomorrow.

The year's program was outlined by the president, Mrs. Wade Cotton at the first meeting for the new year.

The meeting was opened with a prayer by Mrs. C. L. Dillingham. The national president's message "Just Imagine" was given by Mrs. Leon Dennis. "How often we hear the phrase 'just imagine' used by others, or use it ourselves. In doing so, we give recognition to the fact that one of man's great gifts is his power to imagine things. By means of it he dreams dreams and creates civilization; he becomes artist, inventor, scientist, pioneer; he pushes back the frontiers of the natural world and learns the secrets of nature. But it is not enough to have a great gift. The important thing is the use we make of it. Great strides have been made along scientific lines, new uses have been found for familiar products, and we are promised many wonders for the days of peace. However, man's life does not consist solely of an abundance of things. He has human needs of the mind and spirit, facing constantly the great unsolved problem of how human beings can live together peacefully and happily.

"Just imagine the changes that would take place in every community, the nation and the world, if people generally would accept the Ten Commandments and the Golden Rule as their guide. Just imagine how many problems of juvenile delinquency would vanish if the old fashioned words, modesty, temperance, sobriety, courtesy, self-respect, and honesty were taught our children by practice and precept from infancy onward.

"Just imagine the improvement that would come into our home life if all parents had some preparation of their task as parents, understanding the needs of our children.

"Just imagine the changes in our social and economic life if we could gain a new sense of values and judge people for their individual worth instead of their possessions.

"The glorious thing about imagination is that we are told that we can create what we can imagine. Shall we begin to use our imaginations on our own homes, schools, churches, communities, world problems, and to make our ideals into realtities? This is true parent-teacher work."

"Juvenile Delinquency" was the program for the afternoon. Mrs. W. S. Vincent, principal of the Sherrouse school and Mrs. Cotton, gave some present-day facts and figures about juvenile delinquency. The procedure of juvenile court recently established in our city was explained by Mrs. Cotton. Mrs. Vincent said even in time of peace the task of keeping young people on the path of righteousness and good behavior is a difficult one. Since the war began, this problem has become serious. Today many parents engaged in war work are unable to give their children the care they need. This problem is one in which both parents and teachers have an interest. Both have children under their supervision for many hours each day. She urged the parents to "know where your children are." A young person who has interesting things to do after school hours and knows he is receiving the sincere attention of older people is well on the road to good citizenship and successful later life.

During the business session, the new officers for the year were introduced as follows, president, Mrs. Wade Cotton; vice-president, Mrs. Leon Dennis; secretary, Mrs. R. M. Kettenring; treasurer, Mrs C. O. Welch; historian, Mrs. L. W. Batton; parliamentarian, Mrs. L. N. Blair.

The social hour was presided over by Mrs. E. L. Magnon, hospitality chairman, with Mrs. G. B. Garr and Mrs. Alton W. Branch, assisting.

* * *

Altrurian Book Club Holds First Meeting

The Altrurian Book club of West Monroe held its first meeting at McGuire Club house Sept. 17, with Mrs. R. B. Henry and Mrs. D. D. Coulter, hostesses. Mrs. Aimee Cook, the new president, presided. The program was presented as follows:

Roll Call, Current Events.

Three book.

"Toughen Up America" by Dr. Victor G. Heiser, Mrs. Herman McGuire.

"On Being a Real Person" by Harold Emerson Fosdick, Mrs. D. C. Metcalf.

"The Human Comedy" by William Saroyan, Mrs. G. E. Tyner.

Delicious refreshments were served to the following members:

Mrs. Aimee Cook, Mrs. C. E. Faulk, Mrs. O. J. Hamm, Mrs. Herman McGuire, Mrs. D. C. Metcalf, Mrs. Alexander, Morrice, Mrs. J. C. Stewart, Mrs. E. W. Stinson, Mrs. C. H. Tait, Mrs. F. G. Thatcher, Mrs. G. W. Welch, Mrs. R. B. Henry, Mrs. D. D. Coulter.

Starts INSTANTLY to relieve
SORE THROAT
Caused by Colds
Just rub on Musterole—it's made especially to promptly relieve coughs, sore throat and aching chest muscles due to colds. Musterole actually helps break up local congestion in the upper bronchial tract, nose and throat.
IN 3 STRENGTHS
MUSTEROLE

TEL. 66
A Most Intimate Personal Service
MULHEARN FUNERAL HOME, INC.

FRANK'S

ESTELLE BLANAR

JOIN THE WAVES
"FREE A MAN TO FIGHT"

DOROTHY TURNBULL

INTERVIEW
REPRESENTING THE
Woman's Reserve Of The Navy
WHO WILL BE IN MONROE EVERY OTHER WEDNESDAY STARTING SEPTEMBER 29
U. S. NAVY RECRUITING STATION
304 Post Office Building
HELP THE NAVY
HELP THE NATION
WIN THE WAR
SPONSORED BY
THE Palace

THE PALACE
Elizabeth Arden
CLEANSE FOR CLARITY
Your skin must be as fresh as a flower after rain; to be at its best. Such dewy charm is found in the softening and cleansing influence of Ardena Cleansing Cream

and Ardena Skin Lotion, used together for dry or normal skin...
Ardena Fluffy Cleansing Cream for oily skin.
ARDENA CLEANSING CREAM, 1.00 to 3.00
ARDENA SKIN LOTION, .85 to 3.75
ARDENA FLUFFY CLEANSING CREAM, 1.00 to 3.00
Prices plus taxes
STREET FLOOR
THE Palace
AIR-CONDITIONED

THE PALACE

Practical Gifts
FOR MEN OVERSEAS

Genuine Leather Picture Frames	1.00 up
Water Repellent Money Belts	1.00
Genuine Leather Writing Secretaries	4.95 up
Zipper Toilet Article Cases	2.25 to 7.95
Phoenix Army Socks	55c
All Wool Army and Navy Sweaters	1.95 up
Fitted Duffle Bags	3.50 up
All Wool Khaki Color Scarfs	1.25 up
Furlough Bags	2.50 up
Wembley All Wool Army Ties	1.00
Buxton Genuine Leather Billfolds	1.95 up
Yale and Jayson Officers' Shirts	2.89 up
Fitted Roll-up Kits	4.95

POSTOFFICE REGULATIONS
Packages for army personnel, stationed overseas, must be mailed by October 15. Packages for navy personnel overseas must be mailed by November 1. No packages can weigh over 5 pounds nor be more than 15 inches long or over 36 inches in length and girth. Pack well and address plainly.
MEN'S SHOP
STREET FLOOR
THE Palace
AIR-CONDITIONED FOR YOUR COMFORT

Welcome Branch Club Hears Capt. Robinson

Experiences In Solomons Are Told By Officer; Mrs. Gibson Reviews Novel

Captain Edward Robinson, who is stationed at Selman field, held the undivided attention of Welcome Branch Book club members when he addressed them on the thrilling subject of the Solomon islands. Captain Robinson, a veteran of the Pacific theater of war, gave a graphic account of life in the Solomons. He related some of his personal experiences and gave detailed descriptions of the islands and the conditions under which our men in the armed forces are fighting in the tropics.

Members of the Welcome Branch Book have been privileged to hear many interesting and eloquent talks delivered by guest speakers from time to time, but never before have they been so highly entertained.

The program abounded in interest on this occasion. Of special interest was Mrs. R. H. Gibson's review of the novel, "Into The Valley," by John Hershey. She said in part: "This book is one of the first great pieces of war reporting to come from a front line manned by Americans.

"Into the Valley is a description of a small group of American marines who tried to make an advance into the Guadalcanal campaign. Splendid for realization of fighting conditions in the tropics, remarkable for the honest picture of the way men go into battle, this is a book, which, without flag-waving, rouses the admiration of the marines who have performed wonders, though they were only doing their job."

The song of Louisiana by Vashti R. Stopher was sung by the members, accompanied on the piano by Mrs. E. E. Lawson, club pianist. A collect for club women was repeated in unison. Mrs. V. S. Garnett led the Pledge of Allegiance.

After the minutes of the preceding meeting were read by the secretary, Mrs. R. I. Senn, three guests were introduced: Mrs. W. C. Bevens, Mrs. Leroy Stanley Whitson and Mrs. Shelby Meek.

Mrs. George Phebus, war service chaiman, named the following department chairmen: Aviation, Mrs. A. M. Culpepper; Registration and Women in Industry, Mrs. Kurt Thies; Nutrition, Conservation and Rationing, Mrs. J. F. Prendergast; Nursing and Social Diseases, Mrs. F. H. Peterson; Stamps and Bonds, Mrs. Zell Smith, Recreation and Library, Mrs. J. D. Petty. Mrs. Smith urged members to buy more bonds and stamps to aid the Third War Loan drive.

The meeting was held Wednesday afternoon at the Monroe Recreation center with Mrs. H. V. Collins, Mrs. V. S .Garnett and Mrs. G. V. Prewett serving as hostesses.

Those in attendance were: Mesdames Stanley B. Archibald, F. E. Black, H. V. Collins, J. Norman Coon, A. M. Culpepper, A. R. Doughty, J. T. Eubanks, W. C. Faulk, V. S. Garnett, R. H. Gibson, M. R. Hausherr, E. E. Lawson, Harry Moore, F. H. Peterson, J. D. Petty, George Phebus, G. V. Prewett, W. E. Sandel, R. I. Senn, Zell Smith, L. V. Tarver, J. R. White, Paul T. Wright, W. C. Bevens, Leroy S. Whitson, Shelby Meek and Captain Edward W. Robinson.

LOVELY BRIDE

Mrs. James C. Ferguson, bride of recent date. She was the former Miss Fanny Lou McClendon, daughter of Mr. and Mrs. W. B. McClendon of Calhoun, La.

Miss Montgomery To Wed William Levert

Wedding To Be Solemnized In St. John's Catholic Church In Shreveport

Claiming statewide attention is the announcement by Mr. and Mrs. Edward Calvin Montgomery of Delhi, Louisiana, of the engagement and approaching marriage of their daughter, Annie Laurie, to William Francis Levert, son of the late Dr. and Mrs. William F. Levert of Shreveport, La.

The wedding will be solemnized at 5:30 o'clock, Friday afternoon, October 22, at St. John's Catholic church of Shreveport, with Rev. John J. Druhan, pastor officiating.

Misses Mary Frances Montgomery of Vicksburg, Miss., and Lillian Montgomery, sisters of the bride-elect, will serve as maid of honor and bridesmaid respectively. Ensign George W. Levert of New York City, brother of the groom, will attend as best man, with Captain Louis A. Breffeilh of St. Louis, Missouri, acting as groomsman. Ushers will be L. N. Spinks, W. J. Cornett, R. M. Walford, Jr., and Ralph Roach.

Miss Montgomery is descended on the maternal side from the late Mr. and Mrs. J. M. Sorey of Rayville, Louisiana. Her paternal grandparents are the late Mr. and Mrs. A. K. Montgomery of Tallulah, Louisiana.

The attractive bride-elect was graduated in June, 1942, receiving her Bachelor of Arts degree from Louisiana State Normal college, where she was most active in many campus activities and a member of Theta Sigma Upsilon sorority.

Mr. Levert's maternal grandparents are the late Judge and Mrs. Andrew P. Marmouget of New Orleans, Louisiana. His paternal grandparents are the late Aimedee and Ernestine Levert, also of New Orleans. He attended Tulane university and Louisiana Polytechnic intstitute, attaining membership to Pi Kappa Alpha and Delta Alpha Rho fraternities, and receiving his Bachelor of Science degree in engineering in June, 1938. Mr. Levert is a member of the engineering department of United Gas Pipe Line company.

The young couple will reside at their home at 905 Jefferson Place, Shreveport.

Delaware is known as the "Diamond State."

ESCAPE Gray Hair with Canute Water

If you have gray hair, just wet it with Canute Water. A few applications will completely re-color it, similar to its former natural shade. In one day, if you wish.

Your hair will retain its naturally soft texture and lovely new color even after shampooing, curling or waving. Attention only once a month keeps it young-looking.

- Pure, colorless and crystal-clear.
- Proved harmless at one of America's Greatest Universities.
- Really safe! Skin test not needed.
- 29 years without a single injury.

No Other Product Can Make All These Claims

Leading dealers in most of America's largest Cities sell more Canute Water than all other hair coloring preparations combined.

New 8 appl. size $1.15 at drug stores.

Evangelistic Services

First Baptist Church

St. John and Grammont Streets

Sept. 26th -- Oct. 10th

Dr. C. C. Warren

Evangelist

Little Rock, Ark.

Gospel Preaching

Inspiring Music

Week Day Services-9:30 a. m. 7:45 p. m.

WELCOME TO ALL!

Juvenile Delinquency Discussed At Meeting

Miss Hodge Tells Readers Clique Members Of Duties Of Probation Officer

Members of the Readers Clique are concerning themselves this year with the juvenile delinquency problem in Monroe and launched their first program on Thursday when they met in the home of Mrs. Clyde C. Blanchard, to look into the subjects suggested by members. The last two lines of the Readers Clique's Collect reads "May we do more than live and let live; May we live and help live" which inspires the club to have some worthy project each year.

Miss Mary Hodge was introduced to the club and read a most interesting paper on the duties of a probation officer. She said, "I feel that you would be interested in the duties of a probation officer. The term officer in the past has been construed as one who exercises official duty of prosecution to an offender in a hard-boiled manner. Personally, I wish there was a way of changing the title to soften that concept.

"In dealing with juveniles, the authoritative approach is obsolete. We do not correct misbehavior patterns or bad conduct by dogmatically setting a law or a rule. In talking to children, it is necessary to be emphatic, impressive, positive because they are confused if we evade issues or beat about the bush, so to speak. However, one can be understanding without offending, embarassing or frightening the offender. The Probation Officer's job is primarily that of supervision which will keep the child from conflict with the law again.

"Our work is with children up to the age or 17.

"These children present behavior problems of such nature that they are considered delinquent. These problems include stealing, running away from home, sex delinquencies, habitual frequenting of gambling establishments, loitering around places where liquors are sold, accompanying persons who are soliciting alms, wandering on streets at night without lawful business, truancy, or behaving in such a a way as to violate laws or ordinances of the city, parish or state.

"In attempting to help the juvenile offender solve his problem, we seek to understand him as an individual and work not only with him but his family. We all know that the home situation is primarily the cause of the child's delinquency. Frequently the discord within the family group which influences the child's behavior may not be sufficiently exaggerated that the parents are aware of it. By a discussion of the child's problem, it is often possible for the family to become conscious of their part in his maladjustment and conscientiously try to improve the home conditions and relationships. When the home conditions are such that there is no prospect of the child's adjustment then he may be removed and placed in a foster home or an institution. The successful performance of our work requires cooperation with a number of other agencies and institutions. The most closely related service within this parish is with the Child Welfare division of the Louisiana department of public welfare which accepts responsibility for study and approval of foster homes in which we place children.

"We recognize the fact that children are not the only delinquent members of the human race at present. Because of the effect of conditions influenced by the war, the whole world appears to be delinquent.

"At this particular time, we are trying to do what we can to protect children from the damaging results of war which may be permanent and character forming in violent and undesirable patterns.

"Present conditions are a reality to which we must of necessity adjust our lives, but our hopes and prayers are that we can help retain our standards of normal, orderly living, without too great a loss of growth or stunting of character because of the things that can and do happen to our children in these times of stress."

After the distribution of the club books, delicious refreshments were served by the hostess to the following members: Mrs. Skeeter Morgan, Mrs. Louis Peters, Mrs. W. M. Ryland, Jr., Mrs. Wilbur Ross, Mrs. J. T. Sumrall, Mrs. Oliver Lowery, Mrs. Sidney Gill, Mrs. Fred Hemler, Mrs. Clay Albright, Mrs. Henry Loeb, Mrs. Raymond John, Mrs. Mike John, Mrs. Burl Hollis.

fall foresight by Queen Quality

With a watchful eye on the silhouette that accents your loveliness for Fall, our new footwear is designed to complement your slim costumes. Simple ... distinguished!

Delos

Black or Brown Calf

$6.95

Exclusive Agents for

Berkshire Hose ...... 92c-$1.27

Costume Jewelry ...... $1.00 Up

Bags ...... $2.50 Up

We Fit By X-ray

Keene's

338 DeSiard -- SHOE STORE Phone 145

COME TO THE BIG AUCTION

TUESDAY NIGHT

Receive a valuable Gift If You Buy a Bond Tuesday

3RD WAR LOAN DRIVE

Bonds will be on sale in almost every store in town. Tickets will be given with each Bond so that purchaser may participate in the awarding of free gifts!

We Fit By X-ray

Keene's

338 DeSiard -- SHOE STORE Phone 145

THIS GRAND MEDICINE

is made especially to relieve 'periodic' FEMALE PAIN

AND

- ✓ Cramps
- ✓ Headache
- ✓ Backache
- ✓ Nervous, Restless,
- ✓ High-strung, Tired,
- ✓ Blue Feelings

—on such days
—due to functional periodic disturbances

Take heed if on "certain days" of the month *you* suffer from the above distress. Start *at once*, try Lydia E. Pinkham's Vegetable Compound to relieve such symptoms. It's one of the *most effective* and *most famous* medicines you can buy for this purpose.

Pinkham's Compound is what doctors call a uterine sedative. It has a soothing effect on one of woman's most important organs. Taken regularly—this great medicine helps build up resistance against such annoying symptoms.

IT HELPS NATURE!

Pinkham's Compound is different from most products for this purpose. It comes in *liquid* form and is made *especially for women*. There are positively no opiates or habit-forming ingredients in Pinkham's Compound. Instead, this great medicine is made from nature's own beneficial ROOTS and HERBS (plus Vitamin B_1). Here's a product that HELPS NATURE and that's the kind to buy!

Thousands upon thousands of girls and women have reported truly remarkable benefits. Pinkham's Compound certainly must have very beneficial qualities to have endured for so many years and still be in such great demand. Also a fine stomachic tonic! Follow label directions. *Well worth trying!*

Lydia E. Pinkham's VEGETABLE COMPOUND

NEW—RENEWAL

Gift Subscriptions To All Magazines

Lowest Authorized Rates
Publishers' Specials Included

XMAS CARDS

With or Without Name Imprinted

Priced, 50 Cards—$1

Up to $6.30 for 25 Cards
Numerous beautiful designs to select from. These cards represent unexcelled value.
See them and you will agree.
Place Your Orders Early to Insure Delivery on Time

Personal Satioeery, Gift Wrappings and Everyday Greeting Cards

For Complete Subscription Service Write or Phone

PAT MEEHAN

511 Louisville Ave. Phone 3290
"Your Orders Will Be Appreciated"

fine 18th Century Influence

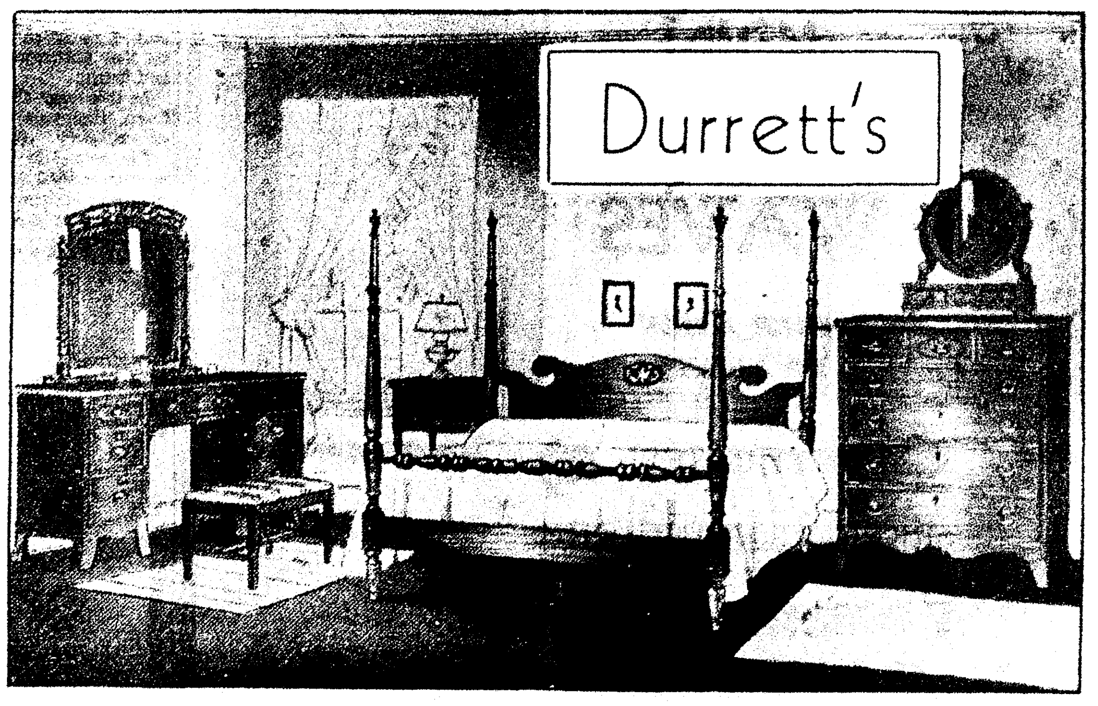

CHOICE REPRODUCTIONS

from such famed furniture makers as

• BAKER • TOMLINSON • THOMASVILLE
• DAVIS CABINET CO. • ROBERT W. IRVING

At Durrett's—the showing contains many fine, lovely pieces of furniture from the hands of old masters. Selections from these authentic reproductions will bring into your home an air of hospitality and gracious living.

Furnish your home with lovely 18th Century from our complete stock —purchase on Durrett's modest plan.

105 St. John St. DURRETT'S Monroe, La.

Welcome Branch Club Hears Capt. Robinson

Experiences In Solomons Are Told By Officer; Mrs. Gibson Reviews Novel

Captain Edward Robinson, who is stationed at Selman field, held the undivided attention of Welcome Branch Book club members when he addressed them on the thrilling subject of the Solomon islands. Captain Robinson, a veteran of the Pacific theater of war, gave a graphic account of life in the Solomons. He related some of his personal experiences and gave detailed descriptions of the islands and the conditions under which our men in the armed forces are fighting in the tropics.

Members of the Welcome Branch Book have been privileged to hear many interesting and eloquent talks delivered by guest speakers from time to time, but never before have they been so highly entertained.

The program abounded in interest on this occasion. Of special interest was Mrs. R. H. Gibson's review of the novel, "Into The Valley," by John Hershey. She said in part: "This book is one of the first great pieces of war reporting to come from a front line manned by Americans.

"Into the Valley is a description of a small group of American marines who tried to make an advance into the Guadalcanal campaign. Splendid for realization of fighting conditions in the tropics, remarkable for the honest picture of the way men go into battle, this is a book, which, without flag-waving, rouses the admiration of the marines who have performed wonders, though they were only doing their job."

The song of Louisiana by Vashti R. Stopher was sung by the members, accompanied on the piano by Mrs. E. E. Lawson, club pianist. A collect for club women was repeated in unison. Mrs. V. S. Garnett led the Pledge of Allegiance.

After the minutes of the preceding meeting were read by the secretary, Mrs. R. I. Senn, three guests were introduced: Mrs. W. C. Bevens, Mrs. Leroy Stanley Whitson and Mrs. Shelby Meek.

Mrs. George Phebus, war service chaiman, named the following department chairmen: Aviation, Mrs. A. M. Culpepper; Registration and Women in Industry, Mrs. Kurt Thies; Nutrition, Conservation and Rationing, Mrs. J. F. Prendergast; Nursing and Social Diseases, Mrs. F. H. Peterson; Stamps and Bonds, Mrs. Zell Smith, Recreation and Library, Mrs. J. D. Petty. Mrs. Smith urged members to buy more bonds and stamps to aid the Third War Loan drive.

The meeting was held Wednesday afternoon at the Monroe Recreation center with Mrs. H. V. Collins, Mrs. V. S .Garnett and Mrs. G. V. Prewett serving as hostesses.

Those in attendance were: Mesdames Stanley B. Archibald, F. E. Black, H. V. Collins, J. Norman Coon, A. M. Culpepper, A. R. Doughty, J. T. Eubanks, W. C. Faulk, V. S. Garnett, R. H. Gibson, M. R. Hausherr, E. E. Lawson, Harry Moore, F. H. Peterson, J. D. Petty, George Phebus, G. V. Prewett, W. E. Sandel, R. I. Senn, Zell Smith, L. V. Tarver, J. R. White, Paul T. Wright, W. C. Bevens, Leroy S. Whitson, Shelby Meek and Captain Edward W. Robinson.

LOVELY BRIDE

Mrs. James C. Ferguson, bride of recent date. She was the former Miss Fanny Lou McClendon, daughter of Mr. and Mrs. W. B. McClendon of Calhoun, La.

Miss Montgomery To Wed William Levert

Wedding To Be Solemnized In St. John's Catholic Church In Shreveport

Claiming statewide attention is the announcement by Mr. and Mrs. Edward Calvin Montgomery of Delhi, Louisiana, of the engagement and approaching marriage of their daughter, Annie Laurie, to William Francis Levert, son of the late Dr. and Mrs. William F. Levert of Shreveport, La.

The wedding will be solemnized at 5:30 o'clock, Friday afternoon, October 22, at St. John's Catholic church of Shreveport, with Rev. John J. Druhan, pastor officiating.

Misses Mary Frances Montgomery of Vicksburg, Miss., and Lillian Montgomery, sisters of the bride-elect, will serve as maid of honor and bridesmaid respectively. Ensign George W. Levert of New York City, brother of the groom, will attend as best man, with Captain Louis A. Breffeilh of St. Louis, Missouri, acting as groomsman. Ushers will be L. N. Spinks, W. J. Cornett, R. M. Walford, Jr., and Ralph Roach.

Miss Montgomery is descended on the maternal side from the late Mr. and Mrs. J. M. Sorey of Rayville, Louisiana. Her paternal grandparents are the late Mr. and Mrs. A. K. Montgomery of Tallulah, Louisiana.

The attractive bride-elect was graduated in June, 1942, receiving her Bachelor of Arts degree from Louisiana State Normal college, where she was most active in many campus activities and a member of Theta Sigma Upsilon sorority.

Mr. Levert's maternal grandparents are the late Judge and Mrs. Andrew P. Marmouget of New Orleans, Louisiana. His paternal grandparents are the late Aimedee and Ernestine Levert, also of New Orleans. He attended Tulane university and Louisiana Polytechnic intstitute, attaining membership to Pi Kappa Alpha and Delta Alpha Rho fraternities, and receiving his Bachelor of Science degree in engineering in June, 1938. Mr. Levert is a member of the engineering department of United Gas Pipe Line company.

The young couple will reside at their home at 305 Jefferson Place, Shreveport.

Delaware is known as the "Diamond State."

ESCAPE Gray Hair with Canute Water

If you have gray hair, just wet it with Canute Water. A few applications will completely re-color it, similar to its former natural shade. In one day, if you wish.

Your hair will retain its naturally soft texture and lovely new color even after shampooing, curling or waving. Attention only once a month keeps it young-looking.

- Pure, colorless and crystal-clear.
- Proved harmless at one of America's Greatest Universities.
- Really safe! Skin test not needed.
- 29 years without a single injury.

No Other Product Can Make All These Claims

Leading dealers in most of America's largest Cities sell more Canute Water than all other hair coloring preparations combined.

New 8 appl. size $1.15 at drug stores.

COME TO THE BIG AUCTION TUESDAY NIGHT

Receive a valuable Gift If You Buy a Bond Tuesday

3RD WAR LOAN DRIVE

Bonds will be on sale in almost every store in town. Tickets will be given with each Bond so that purchaser may participate in the awarding of free gifts!

We Fit By X-ray Keene's 338 DeSiard — SHOE STORE Phone 145

fall foresight by Queen Quality

With a watchful eye on the silhouette that accents your loveliness for Fall, our new footwear is designed to complement your slim costumes. Simple . . . distinguished!

Exclusive Agents for

Berkshire Hose .... 92c-$1.27
Costume Jewelry .... $1.00 Up
Bags .... $2.50 Up

We Fit By X-ray Keene's 338 DeSiard — SHOE STORE Phone 145

Evangelistic Services

First Baptist Church

St. John and Grammont Streets

Sept. 26th -- Oct. 10th

Dr. C. C. Warren Evangelist

Little Rock, Ark.

Gospel Preaching

Inspiring Music

Week Day Services-9:30 a. m. 7:45 p. m.

WELCOME TO ALL!

Juvenile Delinquincy Discussed At Meeting

Miss Hodge Tells Readers Clique Members Of Duties Of Probation Officer

Members of the Readers Clique are concerning themselves this year with the juvenile delinquency problem in Monroe and launched their first program on Thursday when they met in the home of Mrs. Clyde C. Blanchard, to look into the subjects suggested by members. The last two lines of the Readers Clique's Collect reads "May we do more than live and let live; May we live and help live" which inspires the club to have some worthy project each year.

Miss Mary Hodge was introduced to the club and read a most interesting paper on the duties of a probation officer. She said, "I feel that you would be interested in the duties of a probation officer. The term officer in the past has been construed as one who exercises official duty of prosecution to an offender in a hard-boiled manner. Personally, I wish there was a way of changing the title to soften that concept.

"In dealing with juveniles, the authoritative approach is obsolete. We do not correct misbehavior patterns or bad conduct by dogmatically setting a law or a rule. In talking to children, it is necessary to be emphatic, impressive, positive because they are confused if we evade issues or beat about the bush, so to speak. However, one can be understanding without offending, embarassing or frightening the offender. The Probation Officer's job is primarily that of supervision which will keep the child from conflict with the law again.

"Our work is with children up to the age or 17.

"These children present behavior problems of such nature that they are considered delinquent. These problems include stealing, running away from home, sex delinquencies, habitual frequenting of gambling establishments, loitering around places where liquors are sold, accompanying persons who are soliciting alms, wandering on streets at night without lawful business, truancy, or behaving in such a a way as to violate laws or ordinances of the city, parish or state.

"In attempting to help the juvenile offender solve his problem, we seek to understand him as an individual and work not only with him but his family. We all know that the home situation is primarily the cause of the child's delinquency. Frequently the discord within the family group which influences the child's behavior may not be sufficiently exaggerated that the parents are aware of it. By a discussion of the child's problem, it is often possible for the family to become conscious of their part in his maladjustment and conscientiously try to improve the home conditions and relationships. When the home conditions are such that there is no prospect of the child's adjustment then he may be removed and placed in a foster home or an institution. The successful performance of our work requires cooperation with a number of other agencies and institutions. The most closely related service within this parish is with the Child Welfare division of the Louisiana department of public welfare which accepts responsibility for study and approval of foster homes in which we place children.

"We recognize the fact that children are not the only delinquent members of the human race at present. Because of the effect of conditions influenced by the war, the whole world appears to be delinquent.

"At this particular time, we are trying to do what we can to protect children from the damaging results of war which may be permanent and character forming in violent and undesirable patterns.

"Present conditions are a reality to which we must of necessity adjust our lives, but our hopes and prayers are that we can help retain our standards of normal, orderly living, without too great a loss of growth or stunting of character because of the things that can and do happen to our children in these times of stress."

After the distribution of the club books, delicious refreshments were served by the hostess to the following members: Mrs. Skeeter Morgan, Mrs. Louis Peters, Mrs. W. M. Ryland, Jr., Mrs. Wilbur Ross, Mrs. J. T. Sumrall, Mrs. Oliver Lowery, Mrs. Sidney Gill, Mrs. Fred Hemler, Mrs. Clay Albright, Mrs. Henry Loeb, Mrs. Raymond John, Mrs. Mike John, Mrs. Burl Hollis.

THIS GRAND MEDICINE is made especially to relieve 'periodic' FEMALE PAIN

AND

- √ Cramps
- √ Headache
- √ Backache
- √ Nervous, Restless,
- √ High-strung, Tired,
- √ Blue Feelings

—on such days
—due to functional periodic disturbances

Take heed if on "certain days" of the month *you* suffer from the above distress. Start *at once*, try Lydia E. Pinkham's Vegetable Compound to relieve such symptoms. It's one of the *most effective* and *most famous* medicines you can buy for this purpose.

Pinkham's Compound is what doctors call a uterine sedative. It has a soothing effect on one of woman's most important organs. Taken regularly—this great medicine helps build up resistance against such annoying symptoms.

IT HELPS NATURE!

Pinkham's Compound is different from most products for this purpose. It comes in *liquid* form and is made *especially for women*. There are positively no opiates or habit-forming ingredients in Pinkham's Compound. Instead, this great medicine is made from nature's own beneficial ROOTS and HERBS (plus Vitamin B₁). Here's a product that HELPS NATURE and that's the kind to buy!

Thousands upon thousands of girls and women have reported truly remarkable benefits. Pinkham's Compound certainly must have very beneficial qualities to have endured for so many years and still be in such great demand. Also a fine stomachic tonic! Follow label directions. *Well worth trying!*

Lydia E. Pinkham's VEGETABLE COMPOUND

NEW—RENEWAL

Gift Subscriptions To All Magazines

Lowest Autherized Rates
Publishers' Specials Included

XMAS CARDS

With or Without Name Imprinted

Priced, 50 Cards—$1

Up to $6.30 for 25 Cards
Numerous beautiful designs to select from. These cards represent unexcelled value.
See them and you will agree.
Place Your Orders Early to Insure Delivery on Time

Personal Sationery, Gift Wrappings and Everyday Greeting Cards

For Complete Subscription Service Write or Phone

PAT MEEHAN

511 Louisville Ave. Phone 3290
"Your Orders Will Be Appreciated"

fine 18th Century Influence

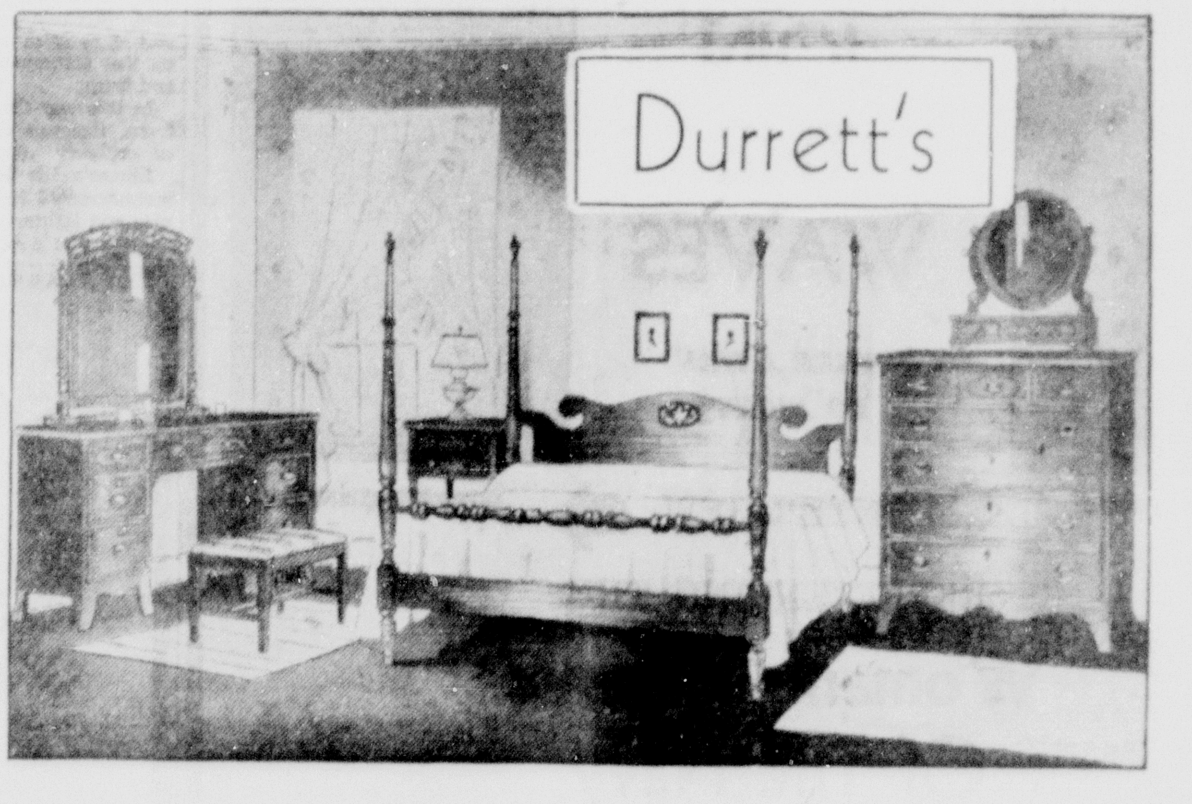

CHOICE REPRODUCTIONS

from such famed furniture makers as

•BAKER •TOMLINSON •THOMASVILLE
•DAVIS CABINET CO. •ROBERT W. IRVING

At Durrett's—the showing contains many fine, lovely pieces of furniture from the hands of old masters. Selections from these authentic reproductions will bring into your home an air of hospitality and gracious living.

Furnish your home with lovely 18th Century from our complete stock —purchase on Durrett's modest plan.

105 St. John St. DURRETT'S Monroe, La.

Miss Godwin Addresses Altrusa Club Members

Establishment Of Recreational Center Is Theme Of Talk At Dinner Here

Miss Mary Clay, wearing a beige crepe fall model with ...se hat adorned with cerise roses, presided over the din... table in the Butterfly room of the Frances hotel Tues... night when members of the Altrusa club met for their ...t special affair of the season.

...ss Clay presided with characteris... charm and graciousness in the ab... of the president, Miss Mamie ...Neill, who is vacationing in Mex... City. In fact so gracious and ...rming is Miss Clay, members of ... local Altrusa club elected her a ...gate to represent them at the sev... district meeting in Fort Worth, ...as, next month.

...he after dinner speaker on this oc...on was Miss Lucyle Godwin, who Miss Clay said, needed no intro...tion, so well known is she in bus...s womens' circles.

...iss Godwin is, in a measure, responsible for the beautiful new recreation center on South Grand. It has been her cherished dream to furnish such a place for the youth of Monroe—a place where they could find wholesome entertainment and a hearty welcome awaiting them. Miss Godwin talked along these lines when introduced and related one interesting incident after another in connection with the establishment of the recreational center.

Since graduating from Virginia college, Roanoke, Va., and the University of Tennessee, Miss Godwin has been closely identified with the youth of Monroe. She has been a member of the city school system and served as Camp Fire executive for a short while. Miss Godwin has headed the Monroe Recreation department since it was first established. In order to complete her studies for a B. A. degree she was granted a year's leave of absence. She received her degree from the Louisiana State university.

Patriotically inclined, she enlisted in the Red Cross as head recreation worker and served for one year at Camp Croft, N. C., and for a short time at Camp Livingston, La.

Her heart, however, was here in Monroe with the youth of the city. She returned to Monroe a year ago and resumed her work as director of the local municipal recreation department.

Members of the Altrusa club were delighted to have Miss Godwin as their guest and to hear the interesting things she had to say in regard to the new recreational center.

Altrusa club members are: Mary Clay, Adrienne Carr, Frances Jones, Evelyn Reims, Thelma Bond, Hattie Taylor, Ruth Pritchard Hawkins, Clydie Cox, Alma Heinberg, Fay Walker, Dr. Julia Hunter, Julia Edith Hunt, Emma Lee Short, Dovie Goodlet, Bernice McCoy, Mary Benoit, Agatha Burkett, Mamie McNeill.

Dinner guests invited on this occasion were: Miss Godwin, Miss Virginia Dryden, Miss Eve Bradford, Mrs. James A. Noe and Mrs. Annie West Stahl.

GUEST IN CITY

Mrs. Robert G. Burford of Pasadena, Calif., is visiting in the home of her husband's parents, Mr. and Mrs. W. T. Buford. Private Buford is with the United States Marine corps and has been engaged in active duty in the South Pacific for the past six months.

University Women To Meet Thursday Night

The Monroe branch of the American Association of University women will have it's first meeting of the year on the night of September 30 at 7:30. All women in the Twin Cities who are eligible for membership in this organization are given a cordial invitation to be present. If you are not certain in regard to the eligibility of the college from which you graduated, call Miss Mary Clay at 4350-M or Mrs. Harry Lemert at 215. They will be glad to give you the information.

The members of the American Association of University Women are planning an active year under the leadership of Miss Mary Clay, the new president. Two study groups have already been organized. The first one will be taught by Mrs. John Cecil Currie. It will deal with the subject of creative writing. The membership of this group will be limited to officer's wives.. It will meet on Saturday mornings at the new recreation hall on South Grand street. The other group, dealing with child development will be led by Mrs. John Elton Coon. The meeting place of this group will be anonunced later.

The Monroe branch feels fortunate in having one of its members, Mrs. C. C. Colvert, elected state president of the A. A. U. W. At the Thursday meeting she will give a talk about the history and purposes of the organization.

Society Calendar

Sunday

Delta Beta Sigma meeting in the home of Gene Smith, 2 p.m.

Monday

Meeting of Dixie chapter 179 O. E. S. at Masonic temple. Honoring grand conductress, 8 p.m.

The Pythian Sisters, Monroe temple No. 1, will meet at the Pythian hall, Monday at 8 p.m.

Meeting of Monroe Bookfellows with Mrs. F. C. Bennet, 301 K street. in the home of the president, Tom G. Serwich, 705 Arkansas avenue. 8 p.m.

The Literary Guild will meet Monday, October 4, at 2:30 p.m. at the home of Mrs. E. D. Holloway with Mrs. A. D. Tisdale co-hostess.

Executive meeting of Barkdull Faulk P.-T. A. 2:30 p.m. All officers, co-chairmen and room mothers requested to attend.

The Neville High club of Girl Reserves will meet at the "Y" at 4:30 p. m. for club organization.

Tuesday

The Woman's Society of Christian Service of Stone Avenue Methodist church will meet at 2:30 afternoon. Circle 1 meeting with Mrs. Lon Ingram and Circle 2 with Mrs. R. L. Hales.

Woman's Missionary society of the First Baptist church will observe state mission season of prayer Tuesday and Friday at 3 p.m. at the church. Mrs. M. L. Jenkins will be guest speaker on Tuesday. All members are urged to attend.

Program meeting of the Business and Professional Women's club, will meet with Miss Maibel Hood, 108 Lazarre avenue, West Monroe, on Tuesday evening, September 28, at 8 p.m. All members are urged to attend.

The Followers of the Gleam club of the Girl Reserves will meet at the "Y" at 4:15 p. m. for club organization. This club is for girls who are in the seventh grade.

Meeting of Women's Society of Christian Service at First Methodist church 3 p.m.

Wednesday

Meeting of the Music Guild with Mrs. J. Norman Coon, 2:30 p.m.

The Millsaps P.-T. A. will meet Wednesday, September 29 at 3 p.m. Mrs. George Varino, president of the Twin Cities P.-T. A. council, will be the guest speaker. All mothers of children attending this school are invited to be present.

The Tri-Y club of Girl Reserves will meet at the "Y" at 4:30 p. m. for club organization. This club is for girls who are sophomores in high school.

The Business and Professional Girls' club of the Y. W. C. A. will meet at the "Y" at 6:30 p. m.

The Junior Knitters will meet with Mrs. W. O. Webb, 201 Sherrouse avenue, Wednesday at 10 a. m.

Meeting of Junior division of the Women's Society of Christian Service at the Methodist church annex. Girls from 12 to 15 are invited to join. 4:30 p.m.

Thursday

Important meeting of chairman and co-chairmen of the surgical dressing division at Red Cross headquarters, 10 a.m.

The Monroe branch of the American Association of University Women will have its first yearly meeting Thursday, September 30, in the home of Mrs. C. C. Colvert.

The Jolly-Y-Janes club of the Girl Reserves will meet at the "Y" at 4:15 p. m. for club organization. This club is for girls who are freshmen in high school.

Friday

The Y-Ettes club of the Girl Reserves will meet at the "Y" at 4:30 p. m. for club organization.

Saturday

The Blue Circle club of Junior Girl Reserves will meet at the "Y" for club organiaztion at 10:30 a. m.

Thursday, October 7

The board of directors of the Young Women's Christian Association will meet at the "Y" at 10:00 a. m.

The wedding of Miss Louise Green and Mr. Richard Green of New Orleans will be solemnized Thursday evening, September 30, at 8 o'clock at the Sevier Memorial church. Miss Green wishes through this medium to extend an invitation to friends to attend the wedding.

SURGICAL DRESSING RED CROSS CALENDAR

Monday night, 7 to 9 p.m. Red Cross headquarters, N. Y. A. building West Monroe.

Tuesday: 9 to 12 and 1 to 4 p.m., service men's wives, American Legion home.

Wednesday: 9 to noon, 1:30 to 5 p.m., American Legion home, Red Cross headquarters, Community center, West Monroe and West Monroe unit No. 2, Ridge Avenue Baptist church.

Wednesday and Thursday, Sterlington: Fairbanks unit 1 to 5 p.m.

Thursday: 9 to 12 m., 1:30 to 5 p.m., American Legion home, Community center building in West Monroe, and West Monroe unit No. 2, Ridge Avenue Baptist church, 7 to 9 p.m., Red Cross headquarters.

Friday: 9 to 12 noon, 1:30 to 5 p.m., American Legion home, Red Cross headquarters, Community center in West Monroe and West Monroe No. 2, Ridge Avenue Baptist church.

Northeast Junior college unit now meets at Red Cross headquarters 9 to noon and 1 to 5 p.m.

TUESDAY IS BOND DAY

Buy Bonds— Get Free Gifts

Beautiful Plaid JACKET FREE To be auctioned to highest bidder of War Bonds at Bond Auction

Ruth Shop "Home of Beautiful Clothes"

FIRST FURS Of the Season

Any of these coats can be YOURS at BELOW CEILING prices now at the RUTH SHOP

- Mink Dyed Russian Squirrel
- Natural Grey Squirrel
- Muskrats
- Hollander Dyed Muskrats
- Blue Norwegian Fox
- Red Fox
- Blue Fox
- South American Weasel

$39.50 to $400

Have your fur jacket completely paid for when cold weather comes—buy it here now on our thrifty lay-away plan. Choose from our big selection of advanced 1944 styles—all expertly made of choice full-furred pelts—all duration beauties of smartness, seasonless wearability, long wear.

Ruth Shop "Home of Beautiful Clothes"

10% Down Will Hold Any Fur!

BUY BONDS

Tuesday Is The Big Day In Monroe!

Buy a Bond Tuesday and qualify yourself to participate in the awarding of FREE GIFTS at the BIG RALLY downtown Tuesday night.

HELP OUACHITA PARISH REACH ITS GOAL!

BUY YOUR BONDS AT

3RD WAR LOAN DRIVE

family Shoe store MONROE, LOUISIANA 320 DESIARD STREET

THE NEW Sew TIDY Fold-away Sewing and Knitting Cabinet

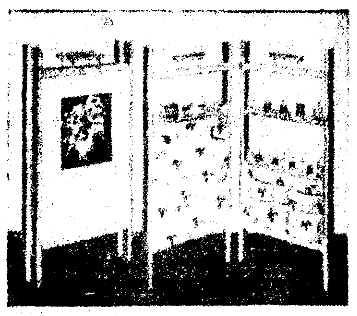

• A smart, new combination sewing and knitting cabinet that holds all necessary equipment and accessories for the needlewoman—a place for everything, at your fingertips. It's beautiful, light—weighs less than 7 pounds—easily carried up or down stairs, and folds compactly when not in use. Outside panels, decorated with floral designs. Finished in walnut or mahogany. Has pin cushion, knitting bag and six handy pockets of sturdy printed fabric. The 18 spindles are equipped with an assortment of thread and darning cotton. It's a sensation. See it now.

ONLY $8.95

MONROE FURNITURE CO. 132 N. 2nd St.

202 DeSiard — GRAYSON'S

Salute FALL IN CLEVER, COLORFUL SPORT TOGS ... From Good Ole Grayson's

400! ... HERE Autumn's Brightest PINAFORES

• CORDUROYS! • FAILLES! • VELVETEENS! • TWILLS!

Compare! OTHERS $4.99 — $3.99

Shreveport's Greatest Group! OVER 1,000 Blouses

• Long and Short Sleeves! • Prints and Pastels! • Plain Tailored & Novelties!

SOLIDS! STRIPES! CHECKS! OTHERS $1.00 - $3.99 — $1.99

Grayson's Good SWEATERS Many 100% Wools!

• Pull-Overs! • Button-Fronts! • Sloppy Joes! • Cardigans! • Long Sleeves! • Short Sleeves! • Novelties!

Rich New Fall Colors! $2.99 Others $1.99 to $5.99

GRAYSON'S GOOD JACKETS

• Herringbones! • Tweeds! • Flannels! • Solids! • Plaids! • Stripes! • Checks

OTHERS $3.99 to $7.99 — $6.99

GRAYSON'S GOOD SKIRTS

• PLAIDS! • TWEEDS! • SOLIDS!

• Stripes! • Corduroys! • Herringbones!

Others $1.99 to $6.99 — $2.99

GRAYSON'S 202 DeSiard

202 DeSiard — GRAYSON'S

Put Yourself In the Fall Picture With One of Good 'Ole Grayson's Gorgeous New Fall DRESSES

★ Black With Sequin Trims!
★ Soft Exciting Pastel Velveteens
★ Pastel Wools!
★ Colorful Crepes
★ Black and Pastel Jerseys
★ One- and Two-Piece Styles!

$7.99

PLENTY OF SMART LARGE SIZE DRESSES Sizes 38 to 44. $7.99 up

A Grand New Group! ... OVER 500 FALL'S SMARTEST DRESSES $4.99 and $5.99

• Black Crepes! • Green Crepes! • Blue Crepes! • Brown Crepes! • Solid Jerseys!

A Huge New Group! Large Size Dresses $4.99 and $5.99 Sizes 38 to 46.

Suit YOURSELF From This Tremendous SPECIAL PURCHASE 2-PIECE SUITS

• Stripes! • Solids! • Checks! • Plaids!

$9.99

Others to $22.99

$1 DEPOSIT HOLDS ANY SUIT OR COAT IN OUR LAY-AWAY.

[M]iss Godwin Addresses [A]ltrusa Club Members

[Es]tablishment Of Recreational Center Is Theme Of Talk At Dinner Here

Miss Mary Clay, wearing a beige crepe fall model with [...]ise hat adorned with cerise roses, presided over the din[ner] table in the Butterfly room of the Frances hotel Tues[da]y night when members of the Altrusa club met for their [fir]st special affair of the season.

[M]iss Clay presided with characteris[tic] charm and graciousness in the ab[sen]ce of the president, Miss Mamie [Mc]Neill, who is vacationing in Mex[ico] City. In fact so gracious and [cha]rming is Miss Clay, members of [the] local Altrusa club elected her a [del]egate to represent them at the sev[enth] district meeting in Fort Worth, [Tex]as, next month.

[T]he after dinner speaker on this oc[cas]ion was Miss Lucyle Godwin, who [as] Miss Clay said, needed no intro[duc]tion, so well known is she in bus[ines]s womens' circles.

[M]iss Godwin is, in a measure, responsible for the beautiful new recreation center on South Grand. It has been her cherished dream to furnish such a place for the youth of Monroe—a place where they could find wholesome entertainment and a hearty welcome awaiting them. Miss Godwin talked along these lines when introduced and related one interesting incident after another in connection with the establishment of the recreational center.

Since graduating from Virginia college, Roanoke, Va., and the University of Tennessee, Miss Godwin has been closely identified with the youth of Monroe. She has been a member of the city school system and served as Camp Fire executive for a short while. Miss Godwin has headed the Monroe Recreation department since it was first established. In order to complete her studies for a B. A. degree she was granted a year's leave of absence. She received her degree from the Louisiana State university.

Patriotically inclined, she enlisted in the Red Cross as head recreation worker and served for one year at Camp Croft, N. C., and for a short time at Camp Livingston, La.

Her heart, however, was here in Monroe with the youth of the city. She returned to Monroe a year ago and resumed her work as director of the local municipal recreation department.

Members of the Altrusa club were delighted to have Miss Godwin as their guest and to hear the interesting things she had to say in regard to the new recreational center.

Altrusa club members are: Mary Clay, Adrienne Carr, Frances Jones, Evelyn Reims, Thelma Bond, Hattie Taylor, Ruth Pritchard Hawkins, Clydie Cox, Alma Heinberg, Fay Walker, Dr. Julia Hunter, Julia Edith Hunt, Emma Lee Short, Dovie Goodlet, Bernice McCoy, Mary Benoit, Agatha Burkett, Mamie McNeill.

Dinner guests invited on this occasion were: Miss Godwin, Miss Virginia Dryden, Miss Eve Bradford, Mrs. James A. Noe and Mrs. Annie West Stahl.

TUESDAY IS BOND DAY

Buy Bonds—Get Free Gifts

Beautiful Plaid JACKET FREE To be auctioned to highest bidder of War Bonds at Bond Auction.

Ruth Shop "Home of Beautiful Clothes"

GUEST IN CITY

Mrs. Robert G. Burford of Pasadena, Calif., is visiting in the home of her husband's parents, Mr. and Mrs. W. T. Buford. Private Buford is with the United States Marine corps and has been engaged in active duty in the South Pacific for the past six months.

University Women To Meet Thursday Night

The Monroe branch of the American Association of University women will have it's first meeting of the year on the night of September 30 at 7:30. All women in the Twin Cities who are eligible for membership in this organization are given a cordial invitation to be present. If you are not certain in regard to the eligibility of the college from which you graduated, call Miss Mary Clay at 4350-M or Mrs. Harry Lemert at 215. They will be glad to give you the information.

The members of the American Association of University Women are planning an active year under the leadership of Miss Mary Clay, the new president. Two study groups have already been organized. The first one will be taught by Mrs. John Cecil Currie. It will deal with the subject of creative writing. The membership of this group will be limited to officer's wives.. It will meet on Saturday mornings at the new recreation hall on South Grand street. The other group, dealing with child development will be led by Mrs. John Elton Coon. The meeting place of this group will be anonunced later.

The Monroe branch feels fortunate in having one of its members, Mrs. C. C. Colvert, elected state president of the A. A. U. W. At the Thursday meeting she will give a talk about the history and purposes of the organization.

Society Calendar

Sunday

Delta Beta Sigma meeting in the home of Gene Smith, 2 p.m.

Monday

Meeting of Dixie chapter 179 O. E. S. at Masonic temple. Honoring grand conductress. 8 p.m.

The Pythian Sisters, Monroe temple No. 1, will meet at the Pythian hall, Monday at 8 p.m.

Meeting of Monroe Bookfellows with Mrs. F. C. Bennet, 301 K street. in the home of the president, Tom G. Serwich, 705 Arkansas avenue. 8 p.m.

The Literary Guild will meet Monday, October 4, at 2:30 p.m. at the home of Mrs. E. D. Holloway with Mrs. A. D. Tisdale co-hostess.

Executive meeting of Barkdull Faulk P.-T. A. 2:30 p.m. All officers, co-chairmen and room mothers requested to attend.

The Neville High club of Girl Reserves will meet at the "Y" at 4:30 p. m. for club organization.

Tuesday

The Woman's Society of Christian Service of Stone Avenue Methodist church will meet at 2:30 afternoon. Circle 1 meeting with Mrs. Lon Ingram and Circle 2 with Mrs. R. L. Hales.

Woman's Missionary society of the First Baptist church will observe state mission season of prayer Tuesday and Friday at 3 p.m. at the church. Mrs. M. L. Jenkins will be guest speaker on Tuesday. All members are urged to attend.

Program meeting of the Business and Prpfessional Women's club, will meet with Miss Maibel Hood, 108 Lazarre avenue, West Monroe, on Tuesday evening, September 28, at 8 p.m. All members are urged to attend.

The Followers of the Gleam club of the Girl Reserves will meet at the "Y" at 4:15 p. m. for club organization. This club is for girls who are in the seventh grade.

Meeting of Women's Society of Christian Service at First Methodist church 3 p.m.

Wednesday

Meeting of the Music Guild with Mrs. J. Norman Coon. 2:30 p.m.

The Millsaps P.-T. A. will meet Wednesday, September 29 at 3 p.m. Mrs. George Varino, president of the Twin Cities P.-T. A. council, will be the guest speaker. All mothers of children attending this school are invited to be present.

The Tri-Y club of Girl Reserves will meet at the "Y" at 4:30 p. m. for club organization. This club is for girls who are sophomores in high school.

The Business and Professional Girls' club of the Y. W. C. A. will meet at the "Y" at 6:30 p. m.

The Junior Knitters will meet with Mrs. W. O. Webb, 201 Sherrouse avenue, Wednesday at 10 a. m.

Meeting of Junior division of the Women's Society of Christian Service at the Methodist church annex. Girls from 12 to 15 are invited to join. 4:30 p.m.

Thursday

Important meeting of chairman and co-chairmen of the surgical dressing division at Red Cross headquarters, 10 a.m.

The Monroe branch of the American Association of University Women will have its first yearly meeting Thursday, September 30, in the home of Mrs. C. C. Colvert.

The Jolly-Y-Janes club of the Girl Reserves will meet at the "Y" at 4:15 p. m. for club organization. This club is for girls who are freshmen in high school.

Friday

The Y-Ettes club of the Girl Reserves will meet at the "Y" at 4:30 p. m. for club organization.

Saturday

The Blue Circle club of Junior Girl Reserves will meet at the "Y" for club organiaztion at 10:30 a. m.

Thursday, October 7

The board of directors of the Young Women's Christian Association will meet at the "Y" at 10:00 a. m.

The wedding of Miss Louise Green and Mr. Richard Green of New Orleans will be solemnized Thursday evening, September 30, at 8 o'clock at the Sevier Memorial church. Miss Green wishes through this medium to extend an invitation to friends to attend the wedding.

SURGICAL DRESSING RED CROSS CALENDAR

Monday night, 7 to 9 p.m. Red Cross headquarters, N. Y. A. building West Monroe.

Tuesday: 9 to 12 and 1 to 4 p.m., service men's wives, American Legion home.

Wednesday: 9 to noon, 1:30 to 5 p.m., American Legion home, Red Cross headquarters, Community center, West Monroe and West Monroe unit No. 2, Ridge Avenue Baptist church.

Wednesday and Thursday, Sterlington: Fairbanks unit 1 to 5 p.m.

Thursday: 9 to 12 m., 1:30 to 5 p.m., American Legion home, Community center building in West Monroe, and West Monroe unit No. 2, Ridge Avenue Baptist church, 7 to 9 p.m., Red Cross headquarters.

Friday: 9 to 12 noon, 1:30 to 5 p.m., American Legion home, Red Cross headquarters, Community center in West Monroe and West Monroe No. 2, Ridge Avenue Baptist church.

Northeast Junior college unit now meets at Red Cross headquarters 9 to noon and 1 to 5 p.m.

FIRST FURS
Of the Season
Any of these coats can be YOURS at BELOW CEILING prices now at the
RUTH SHOP
- Mink Dyed Russian Squirrel
- Natural Grey Squirrel
- Muskrats
- Hollander Dyed Muskrats
- Blue Norwegian Fox
- Red Fox
- Blue Fox
- South American Weasel

$39.50 to $400

Have your fur jacket completely paid for when cold weather comes—buy it here now on our thrifty lay-away plan. Choose from our big selection of advanced 1944 styles—all expertly made of choice full-furred pelts—all duration beauties of smartness, seasonless wearability, long wear.

10% Down Will Hold Any Fur!

Ruth Shop "Home of Beautiful Clothes"

THE NEW Sew TIDY
Fold-away Sewing and Knitting Cabinet

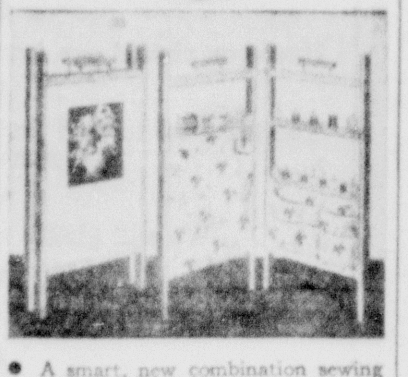

- A smart, new combination sewing and knitting cabinet that holds all necessary equipment and accessories for the needlewoman—a place for everything, at your fingertips. It's beautiful, light—weighs less than 7 pounds—easily carried up or down stairs, and folds compactly when not in use. Outside panels, decorated with floral designs. Finished in walnut or mahogany. Has pin cushion, knitting bag and six handy pockets of sturdy printed fabric. The 18 spindles are equipped with an assortment of thread and darning cotton. It's a sensation. See it now.

ONLY $8.95

MONROE FURNITURE CO.
132 N. 2nd St.

BUY BONDS

Tuesday Is The Big Day In Monroe!

Buy a Bond Tuesday and qualify yourself to participate in the awarding of FREE GIFTS at the BIG RALLY downtown Tuesday night.

HELP OUACHITA PARISH REACH ITS GOAL!

BUY YOUR BONDS AT

3RD WAR LOAN DRIVE

family Shoe store
MONROE, LOUISIANA
320 DESIARD STREET

202 DeSiard
GRAYSON'S

Salute FALL
IN CLEVER, COLORFUL SPORT TOGS
. . . From Good Ole Grayson's

400! . . . HERE
Autumn's Brightest PINAFORES
- CORDUROYS! - FAILLES!
- VELVETEENS! - TWILLS!
Compare!
OTHERS $4.99
$3.99

Shreveport's Greatest Group!
OVER 1,000 Blouses
- Long and Short Sleeves!
- Prints and Pastels!
- Plain Tailored & Novelties!
SOLIDS! STRIPES! CHECKS!
$1.99
OTHERS $1.00 - $3.99

Grayson's Good SWEATERS
Many 100% Wools!
- Pull-Overs!
- Button-Fronts!
- Sloppy Joes!
- Cardigans!
- Long Sleeves!
- Short Sleeves!
- Novelties!
Rich New Fall Colors!
2.99
Others $1.99 to $5.99

GRAYSON'S GOOD JACKETS
- Herringbones! - Tweeds!
- Flannels! - Solids!
- Plaids! - Stripes!
- Checks
6.99
OTHERS $3.99 to $7.99

GRAYSON'S GOOD SKIRTS
- PLAIDS!
- TWEEDS!
- SOLIDS!
- Stripes!
- Corduroys!
- Herringbones!
2.99
Others $1.99 to $6.99

GRAYSON'S
202 DeSiard
SATISFACTION GUARANTEED OR MONEY [...]

202 DeSiard
GRAYSON'S

Put Yourself In the Fall Picture
With One of Good 'Ole Grayson's
Gorgeous New Fall DRESSES
- Black With Sequin Trims!
- Soft Exciting Pastel Velveteens
- Pastel Wools!
- Colorful Crepes
- Black and Pastel Jerseys
- One- and Two-Piece Styles!
$7.99

PLENTY OF SMART LARGE SIZE DRESSES
$7.99 up
Sizes 38 to 44

A Grand New Group!
. . . OVER 500 FALL'S SMARTEST DRESSES
- Black Crepes!
- Green Crepes!
- Blue Crepes!
- Brown Crepes!
- Solid Jerseys!
$4.99 and $5.99

A Huge New Group!
Large Size Dresses $4.99 and up
Sizes 38 to 44

Suit YOURSELF
From This Tremendous SPECIAL PURCHASE
2-PIECE SUITS
- Stripes!
- Solids!
- Checks!
- Plaids!
$9.99
Others to $22.99

$1 DEPOSIT HOLDS ANY SUIT OR COAT IN OUR LAY-AWAY.

Jane Elizabeth Smith Weds Lieut. Peterson

Daughter Of Dr. and Mrs. Karlos Smith Of West Monroe Weds In Montgomery

Eliciting the sincere and affectionate interest of friends in this section of the state is the announcement made by Dr. and Mrs. C. Karlos Smith of the marriage of their daughter, Jane Elizabeth, to Lieutenant Howard Emil Peterson of the United States Army Air corps, on Saturday, September 4, at the post chapel, Maxwell Field, Montgomery, Ala., with the chaplain, Vriel Perego, officiating in the presence of relatives and few fellow officers.

The chapel was in lovely floral attire with colorful autumn flowers predominating.

The bride, in the absence of her father, was given in marriage by Lieutenant Robert Mitchell. Mrs. Robert Mitchell served as matron of honor and Lieutenant Ralph Niece served in the capacity of best man.

Immediately following the ceremony an informal reception was held at the Jefferson Davis hotel, in Montgomery.

The bride has a wide circle of friends in the Twin cities. Her father, Dr. Smith, is pastor of the West Monroe Methodist church.

Lieutenant Peterson, son of Mr. and Mrs. Emil Peterson of Chicago, is a graduate of the Chicago Commercial Art school. He also graduated from a music conservatory.

The young couple are now at home at 443 Felder avenue, Montgomery, Ala.

Mr. and Mrs. Cecil S. Read of Farmerville announce the arrival of a daughter, Frances Nell, September 20, at St. Francis sanitarium. Mr. and Mrs. Paul L. Read and Mr. and Mrs. John Hester of Farmerville are the grandparents.

Farmerville

Mr. and Mrs. James Rowland and Mrs. A. C. Gill of El Dorado were guests of Mr. and Mrs. M. J. Pearson Thursday.

Miss Clothylde Read is attending Baylor university in Texas.

Mr. and Mrs. Arley Gates and son, Donald, spent Sunday in Shreveport with relatives there.

Over the week-end Mr. and Mrs. S. D. Reech and daughter, Miss Evelyn, visited their son, Sidney Reech, Jr., stationed at a naval base in Kansas.

Mrs. E. E. Keebler of Rayville is spending a few days in Farmerville with her mother, Mrs. J. D. Baughman.

Sgt. and Mrs. Mose Compton, Jr., who have been stationed at a Virginia camp, are here visiting with their parents, Mr. and Mrs. Mose Compton, and Mr. and Mrs. Mitchell Odom.

Mrs. Sidney Wynn of Rayville is the guest of her sister, Mrs. Lester Hartman.

Miss Waurine Edwards has accepted a position at Minden.

Mr. and Mrs. G. M. Edwards spent the week-end at Shreveport as guests of their son and daughter-in-law, Mr. and Mrs. John Miller Edwards.

Mrs. Lester Gaharan is visiting friends at Columbia.

Mrs. Bill Wroton joined her husband in Jackson, Miss., for the week-end.

Sgt. La Verne Sanders of Bolling Field, Washington, D. C., a member of the WACs, who is visiting relatives at Marion, visited friends in Farmerville Tuesday.

Miss Margarett Bond has returned to her home at Jackson, Miss., after a visit in Farmerville with her grandparents, Mr. and Mrs. W. C. Andrews.

Mrs. John Henry Jacob of St. Paul, Minn., is here visiting her brother and sister-in-law, Dr. and Mrs. W. O. Roberts.

Pfc. Kathryn Wilson, who is stationed at the San Angelo, Tex., Camp (BS), is spending her furlough here with her parents, Mr. and Mrs. R. A. Wilson.

Mrs. Charlie Beale and daughter, Mrs. Lonnie Couch, and sons, spent Monday at Monroe with Mrs. Beale's sister, Mrs. Bob Church.

Mrs. R. B. Taylor of Ruston visited friends and relatives in Farmerville Monday.

Miss Ann Dozier of Delhi is the guest of her aunt, Mrs. Stein Baughman.

Mr. and Mrs. James P. Fento of Alexandria spent the week-end here with her mother, Mrs. Georgie Fenton.

Miss Doris Lane Taylor of Shreveport spent the week-end in Farmerville with her parents, Mr. and Mrs. Broadus Taylor.

Mrs. Guy Ludwig and little daughter, Birdie Jean, visited Mrs. B. F. Skipper and Mr. Skipper at Monroe last week.

Cpl. and Mrs. George Tabor of Galveston, Tex., spent the past few days here with relatives and friends.

Mrs. Ralph Johnston of Rayville is spending the week here with her parents, Mr. and Mrs. S. L. Smith.

Mrs. A. C. Dykes, Jr., of Pensacola, Fla., spent the week-end here with Mr. and Mrs. A. C. Dykes and Mr. and Mrs. Harry Preaus.

BRIDAL ATTENDANTS

Bridal attendants for Mrs. Eugene Scott whose marriage was of interest to a wide circle of friends, are, reading from left to right: Miss Marjorie Price of Winnsboro, Mrs. E. Hixon of Lafayette, Mrs. James Adams of Port Arthur, Texas, and Mrs. E. D. Perkins, Jr., of Delhi

Marion

Corporal and Mrs. Milas Medlin and daughter of Columbus, Ga., are the guests of Dr. and Mrs. M. Medlin and family.

Mrs. Nina Carmichael, Mrs. Eula O'Bannon and Billy Ross O'Bannon of Bernice, and Pharmacist First Class Jack O'Bannon of the navy station at Long Beach, Calif., were the guests of Mr. and Mrs. E. J. Gulley and family Saturday.

Mr. and Mrs. B. J. Green were week-end visitors in Houston, Texas.

Mrs. James A. Dean and Mrs. Roy B. Bird were visitors in Shreveport Wednesday.

Miss Evelyn Griggs of Monroe was the week-end guest of Mr. and Mrs. L. H. Griggs and family.

Sergeant Fred Salmon of Manton, Mich., spent a few days here last week as the guest of Mr. and Mrs. C. W. Salmon and family.

Rev. J. P. Burgess was a visitor in Alexandria Monday.

Mrs. Williamson of Columbia spent last week here with her daughter, Mrs. J. B. Meredith and family.

Mrs. G. W. Beaver is visiting relatives in Lake Charles.

Ensign George Adams of Jacksonville, Fla., spent several days of last week here with his mother, Mrs. Mary Adams.

Mrs. Chester Barron of Bernice was the guest of Mr. and Mrs. Everett Rappond last week.

Sergeant J. V. Kilpatrick, who is stationed at a camp in California, spent several days of last week here with Mr. and Mrs. J. E. Roark and other relatives.

Mr. and Mrs. J. E. Roark spent the week-end with relatives in Swartz.

Mrs. Dorit Price visited her daughter in Monroe the first of the week.

James Powell of Holly Ridge and William Powell of Rayville visited relatives here Sunday.

Ferriday

Among those leaving Ferriday to attend L. S. U. this semester are the Misses Susanne Moulle, Carolyn Fleming, and Bill Harrison and Fred Nelson.

The Presbyterian Men's club met Wednesday evening in the church with Mr. Lyle Sheppard as host. Sam Henderson led the devotional.

Rev. H. H. Munroe spoke to the club on "Religion of our Fellowmen." With many years' experience as missionary in Japan, he discussed in detail the religious attitude of the Japanese people. He said that religion there was in charge of the state, and that the Japanese people were very devout in their worship.

Mr. and Mrs. Guy Love are visiting relatives in Ferriday. Mrs. Love is the daughter of Mr. and Mrs. E. E. Wallace.

Since Dr. Mary Mims will be in the parish in commemoration of the parish library's fifteenth anniversary, the P.-T. A. has invited her to address citizens of the parish in an open meeting Wednesday night, October 13 at the school auditorium. Dr. Mims is highly informed on the South's community problems. The P.-T. A. feels very fortunate to be able to present her in an address.

Mrs. Fred Davide of Acme, La., was a visitor in Ferriday Wednesday.

Misses Marie Levite and Yvonne McGuffee left on Monday for New Orleans, where they joined the nurse cadet corps of the Charity hospital for a period of training.

Mrs. Milt Charrier of Acme, La., is a patient at Ferriday hospital.

Wednesday afternoon the Woman's Missionary society of the Methodist church of Waterproof was hostess to members of the St. Joseph, Waterproof and Wesley Chapel circles. This organization was formed three years ago, the meeting Wednesday their third birthday. Mrs. Claire Chennault is president of the Waterproof organization. She has proved to be a very able leader. An interesting program was arranged with Mrs. C. Goodwin of St. Joseph, giving the devotional, and Mrs. H. H. Munroe of Ferriday speaking on "Outstanding Results of Methodist Enterprises in Japan." Following the program Mrs. Lyle Maxwell of Canebrake conducted a game. Flowers decorated the church. Forty guests were invited. The refreshment table was covered with a gorgeous banquet cloth brought from China by Mrs. Chennault. In the center was a large birthday cake, surrounded by roses, with three candles on it.

Robert Thompson of Wilson, La., and Norman Neyland of Centerville, Miss., were guests of Bill Harrison Monday. They were enroute home from a week-end visit in El Dorado, Ark., where the three boys visited classmates who attended Jefferson Military college this summer.

When the Tensas parish Garden club met Thursday afternoon with Mrs. Emma Lee Bruno, president, guest of honor for the occasion was Mrs. Benjamin Coulter, state president, speaker of the afternoon.

Staff Sergeant Thomas J. Guido of the U. S. Army, who is stationed at Camp Gruber, Oklahoma, with Mrs. Guido and infant daughter, Barbara Joe, arrived during the week from Muskogee, for a visit of ten days with Sergeant Guido's mother, Mrs. A. M. Guido.

News of interest here is the marriage of Lieutenant Joseph Wiseman, son of Mr. B. L. Wiseman of Ferriday, to Miss Margaret Garrison of Roanoke, Virginia. After a brief honeymoon they went to Washington, D. C., where Lieutenant Wiseman is located with the U. S. Army. He is a graduate of the Ferriday High school and of the Louisiana State university. Mrs. Wiseman is a member of a prominent Virginia family.

Private and Mrs. James C. Culpepper announce the birth of a daughter named Anita Patricia, born on Wednesday, Sept. 8, at the Natchez sanitarium. Mrs. Culpepper is the former Miss Dora Nelson. Private Culpepper is on maneuvers in New Mexico.

Collinston

The "Gleamers," Methodist Sunday school class, and their teacher, Mrs. Guy M. Boyd, entertained Tuesday evening at the home of Mrs. Boyd with a rook party complimenting Miss Louise Adams and Miss Mary Anne Norsworthy, who left September 3 to begin nurses' training at St. Francis sanitarium in Monroe.

Miss Adams was presented a billfold, and Miss Norsworthy a box of bath powder as parting gifts from the class and Mrs. Boyd. Lovely stationery was also received from the junior choir director, Mrs. W. B. Hopgood.

Ice cream and cake were served. Present were Misses Adams, Norsworthy, Evelyn Durden, Alice Virginia Eldridge, Joe Bruno, Frankie Bruno, Virginia Pratt, Margie Lee Hilburn, Gladys Redding, Virginia Fontenot, Messrs. James Jeter, Leon Harrell, C. T. Fontenot, Elton Tilbury, Torris Eldridge, Jr., Aubrey Phillips, Mrs. Hopgood, Mr. and Mrs. Boyd and Anne Boyd.

HODGE-HARPER

Miss Frances Harper, daughter of Mr. and Mrs. W. L. Harper of Collinston, became the bride of Ray A. Hodge of Hermitage, Ark., at 5 o'clock Monday afternoon, August 30, at the First Baptist church in Monroe, with the Reverend L. T. Hastings officiating. The bride was becomingly attired in a soldier blue ensemble with matching accessories. Miss Alma Hodge of Monroe and Miss Willie Harper of Collinston were the only attendants.

Mrs. Hodge was a member of the 1940 graduating class of Collinston High school. Mr. Hodge is employed by the Missouri Pacific railroad. After a short wedding trip they will make their home in Monroe.

JOINS HUSBAND

Mrs. Garland O. D. Edelen left recently to join her husband, Cadet Edelen, who is attending Yale university, New Haven, Conn. Mrs. Edelen was formerly Miss Erma Jane Matthews, daughter of Mr. and Mrs. T. H. Matthews of Swartz.

NOTHING CAN DO MORE FOR YOU
in the entire field of aspirin than St. Joseph Aspirin. None faster, none safer. The world's largest seller at 10c. Also sold in economy sizes—36 tablets, 20c, 100 tablets, 35c. Demand St. Joseph Aspirin.

AT THE DAN COHEN CO
YOU CAN BUY BONDS
for the
3RD WAR LOAN DRIVE
ATTEND THE BIG RALLY TUESDAY NIGHT. YOU MAY WIN ONE OF THE MANY PRIZES TO BE GIVEN AWAY FREE.

EVERY BOND BRINGS THEM CLOSER TO HOME
— —
BE THERE - DON'T FAIL
Dan Cohen
232 DESIARD ST. MONROE, LA.

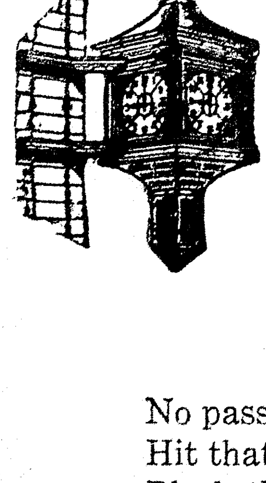

3rd down . . .
. . . and Goal to Go!
Come on gang—
we want a touchdown!

No passes—
Hit that center—
Block that interference—
Watch those end runs—
Tackle 'em hard—
O. K. now—over the line!
Four—three—one—five—Hike!

Buy Bonds!

Central Savings Bank & Trust Co.
"as time goes on"—
and the bond drive goes over

Let's Put Ouachita Parish Over the Top During the
3rd WAR LOAN
Tuesday Is Bond Day in Monroe
Lend Every Needed Dollar
DIXIE BEDDING & FURNITURE CO. "Saves You 35%"

Imprinted Personal *Christmas*
GREETING CARDS
Should be selected now to insure delivery in time

We now have our complete line on display. Drop in today and make your selection.

Have you visited our Army and Navy gift section?

You are sure to find just the gift for that boy or girl overseas here.

We will gladly wrap for mailing.

Drop in and browse. You are always welcome.

BACK THE . . . 3RD WAR LOAN DRIVE
We are participating in the big Bond Rally Tuesday.
BUY BONDS!
Ferd Levi STATIONERY COMPANY
107 DeSiard St. Phone 208

FREE Orchids TO Bond Buyers

TUESDAY—Bond Day
TUESDAY NIGHT—
Bond Auction

We will give a rope of orchids free to be auctioned to the highest bidder of bonds—at Bond Auction—Tuesday night.

MARY'S FLOWER SHOP
North Second St.

Grace Episcopal Church
Corner of Fourth and Glenmar Streets
Rev. Edward Farren Hayward, Rector
We Invite You to Attend Services in This Church

7:30 a. m.—The Holy Eucharist.
9:30 a. m.—The Church School.
11:00 a. m.—Morning Prayer.
Good congregational singing and sermon by the rector.

★ ★ ★

P. S.—There is no better place to spend Sunday morning than here.

★ ★ ★

P. S.—A man or a woman who is habitually absent from Church, is in an unfortunate state, dissatisfied and restless.

★ ★ ★

P. S.—Come to Church and feed your soul on the Bread of Life.

★ ★ ★

Grace Church is located 14 blocks north of the Illinois Central Railroad on Fourth Street.

★ ★ ★

REMEMBER
You are Always Welcome at
GRACE CHURCH

Jane Elizabeth Smith Weds Lieut. Peterson

Daughter Of Dr. and Mrs. Karlos Smith Of West Monroe Weds In Montgomery

Eliciting the sincere and affectionate interest of friends in this section of the state is the announcement made by Dr. and Mrs. C. Karlos Smith of the marriage of their daughter, Jane Elizabeth, to Lieutenant Howard Emil Peterson of the United States Army Air corps, on Saturday, September 4, at the post chapel, Maxwell Field, Montgomery, Ala., with the chaplain, Vriel Perego, officiating in the presence of relatives and few fellow officers.

The chapel was in lovely floral attire with colorful autumn flowers predominating.

The bride, in the absence of her father, was given in marriage by Lieutenant Robert Mitchell. Mrs. Robert Mitchell served as matron of honor and Lieutenant Ralph Niece served in the capacity of best man.

Immediately following the ceremony an informal reception was held at the Jefferson Davis hotel, in Montgomery.

The bride has a wide circle of friends in the Twin cities. Her father, Dr. Smith, is pastor of the West Monroe Methodist church.

Lieutenant Peterson, son of Mr. and Mrs. Emil Peterson of Chicago, is a graduate of the Chicago Commercial Art school. He also graduated from a music conservatory.

The young couple are now at home at 443 Felder avenue, Montgomery, Ala.

* * *

Mr. and Mrs. Cecil S. Read of Farmerville announce the arrival of a daughter, Frances Nell, September 20, at St. Francis sanitarium. Mr. and Mrs. Paul L. Read and Mr. and Mrs. John Hester of Farmerville are the grandparents.

Farmerville

Mr. and Mrs. James Rowland and Mrs. A. C. Gill of El Dorado were guests of Mr. and Mrs. M. J. Pearson Thursday.

Miss Clothylde Read is attending Baylor university in Texas.

Mr. and Mrs. Arley Gates and son, Donald, spent Sunday in Shreveport with relatives there.

Over the week-end Mr. and Mrs. S. D. Reech and daughter, Miss Evelyn, visited their son, Sidney Reech, Jr., stationed at a naval base in Kansas.

Mrs. E. E. Keebler of Rayville is spending a few days in Farmerville with her mother, Mrs. J. D. Baughman.

Sgt. and Mrs. Mose Compton, Jr., who have been stationed at a Virginia camp, are here visiting with their parents, Mr. and Mrs. Mose Compton, and Mr. and Mrs. Mitchell Odom.

Mrs. Sidney Wynn of Rayville is the guest of her sister, Mrs. Lester Hartman.

Miss Waurine Edwards has accepted a position at Minden.

Mr. and Mrs. G. M. Edwards spent the week-end at Shreveport as guests of their son and daughter-in-law, Mr. and Mrs. John Miller Edwards.

Mrs. Lester Gaharan is visiting friends at Columbia.

Mrs. Bill Wroton joined her husband in Jackson, Miss., for the week-end.

Sgt. La Verne Sanders of Bolling Field, Washington, D. C., a member of the WACs, who is visiting relatives at Marion, visited friends in Farmerville Tuesday.

Miss Margarett Bond has returned to her home at Jackson, Miss., after a visit in Farmerville with her grandparents, Mr. and Mrs. W. C. Andrews.

Mrs. John Henry Jacob of St. Paul, Minn., is here visiting her brother and sister-in-law, Dr. and Mrs. W. O. Roberts.

Pfc. Kathryn Wilson, who is stationed at the San Angelo, Tex., Camp (BS), is spending her furlough here with her parents, Mr. and Mrs. R. A. Wilson.

Mrs. Charlie Beale and daughter, Mrs. Lonnie Couch, and sons, spent Monday at Monroe with Mrs. Beale's sister, Mrs. Bob Church.

Mrs. R. B. Taylor of Ruston visited friends and relatives in Farmerville Monday.

Miss Ann Dozier of Delhi is the guest of her aunt, Mrs. Stein Baughman.

Mr. and Mrs. James P. Fento of Alexandria spent the week-end here with her mother, Mrs. Georgie Fenton.

Miss Doris Lane Taylor of Shreveport spent the week-end in Farmerville with her parents, Mr. and Mrs. Broadus Taylor.

Mrs. Guy Ludwig and little daughter, Birdie Jean, visited Mrs. B. F. Skipper and Mr. Skipper at Monroe last week.

Cpl. and Mrs. George Tabor of Galveston, Tex., spent the past few days here with relatives and friends.

Mrs. Ralph Johnston of Rayville is spending the week here with her parents, Mr. and Mrs. S. L. Smith.

Mrs. A. C. Dykes, Jr., of Pensacola, Fla., spent the week-end here with Mr. and Mrs. A. C. Dykes and Mr. and Mrs. Harry Preaus.

BRIDAL ATTENDANTS

Bridal attendants for Mrs. Eugene Scott whose marriage was of interest to a wide circle of friends, are, reading from left to right: Miss Marjorie Price of Winnsboro, Mrs. E. Hixon of Lafayette, Mrs. James Adams of Port Arthur, Texas, and Mrs. E. D. Perkins, Jr., of Delhi

Marion

Corporal and Mrs. Milas Medlin and daughter of Columbus, Ga., are the guests of Dr. and Mrs. M. Medlin and family.

Mrs. Nina Carmichael, Mrs. Eula O'Bannon and Billy Ross O'Bannon of Bernice, and Pharmacist First Class Jack O'Bannon of the navy station at Long Beach, Calif., were the guests of Mr. and Mrs. E. J. Gulley and family Saturday.

Mr. and Mrs. B. J. Green were week-end visitors in Houston, Texas.

Mrs. James A. Dean and Mrs. Roy B. Bird were visitors in Shreveport Wednesday.

Miss Evelyn Griggs of Monroe was the week-end guest of Mr. and Mrs. L. H. Griggs and family.

Sergeant Fred Salmon of Manton, Mich., spent a few days here last week as the guest of Mr. and Mrs. C. W. Salmon and family.

Rev. J. P. Burgess was a visitor in Alexandria Monday.

Mrs. Williamson of Columbia spent last week here with her daughter, Mrs. J. B. Meredith and family.

Mrs. G. W. Beaver is visiting relatives in Lake Charles.

Ensign George Adams of Jacksonville, Fla., spent several days of last week here with his mother, Mrs. Mary Adams.

Mrs. Chester Barron of Bernice was the guest of Mr. and Mrs. Everett Rappond last week.

Sergeant J. V. Kilpatrick, who is stationed at a camp in California, spent several days of last week here with Mr. and Mrs. J. E. Roark and other relatives.

Mr. and Mrs. J. E. Roark spent the week-end with relatives in Swartz.

Mrs. Dorit Price visited her daughter in Monroe the first of the week.

James Powell of Holly Ridge and William Powell of Rayville visited relatives here Sunday.

Ferriday

Among those leaving Ferriday to attend L. S. U. this semester are the Misses Susanne Moulle, Carolyn Fleming, and Bill Harrison and Fred Nelson.

The Presbyterian Men's club met Wednesday evening in the church with Mr. Lyle Sheppard as host. Sam Henderson led the devotional.

Rev. H. H. Munroe spoke to the club on "Religion of our Fellowmen." With many years' experience as missionary in Japan, he discussed in detail the religious attitude of the Japanese people. He said that religion there was in charge of the state, and that the Japanese people were very devout in their worship.

Mr. and Mrs. Guy Love are visiting relatives in Ferriday. Mrs. Love is the daughter of Mr. and Mrs. E. E. Wallace.

Since Dr. Mary Mims will be in the parish in commemoration of the parish library's fifteenth anniversary, the P.-T. A. has invited her to address citizens of the parish in an open meeting Wednesday night, October 13 at the school auditorium. Dr. Mims is highly informed on the South's community problems. The P.-T. A. feels very fortunate to be able to present her in an address.

Mrs. Fred Davide of Acme, La., was a visitor in Ferriday Wednesday.

Misses Marie Levite and Yvonne McGuffee left on Monday for New Orleans, where they joined the nurse cadet corps of the Charity hospital for a period of training.

Mrs. Milt Charrier of Acme, La., is a patient at Ferriday hospital.

Wednesday afternoon the Woman's Missionary society of the Methodist church of Waterproof was hostess to members of the St. Joseph, Waterproof and Wesley Chapel circles. This organization was formed three years ago, the meeting Wednesday their third birthday. Mrs. Claire Chennault is president of the Waterproof organization. She has proved to be a very able leader. An interesting program was arranged with Mrs. C. Goodwin of St. Joseph, giving the devotional, and Mrs. H. H. Munroe of Ferriday speaking on "Outstanding Results of Methodist Enterprises in Japan." Following the program Mrs. Lyle Maxwell of Canebrake conducted a game. Flowers decorated the church. Forty guests were invited. The refreshment table was covered with a gorgeous banquet cloth brought from China by Mrs. Chennault. In the center was a large birthday cake, surrounded by roses, with three candles on it.

Robert Thompson of Wilson, La., and Norman Neyland of Centerville, Miss., were guests of Bill Harrison Monday. They were enroute home from a week-end visit in El Dorado, Ark., where the three boys visited classmates who attended Jefferson Military college this summer.

When the Tensas parish Garden club met Thursday afternoon with Mrs. Emma Lee Bruno, president, guest of honor for the occasion was Mrs. Benjamin Coulter, state president, speaker of the afternoon.

Staff Sergeant Thomas J. Guido of the U. S. Army, who is statoned at Camp Gruber, Oklahoma, with Mrs. Guido and infant daughter, Barbara Joe, arrived during the week from Muskogee, for a visit of ten days with Sergeant Guido's mother, Mrs. A. M. Guido.

News of interest here is the marriage of Lieutenant Joseph Wiseman, son of Mr. B. L. Wiseman of Ferriday, to Miss Margaret Garrison of Roanoke, Virginia. After a brief honeymoon they went to Washington, D. C., where Lieutenant Wiseman is located with the U. S. Army. He is a graduate of the Ferriday High school and of the Louisiana State university. Mrs. Wiseman is a member of a prominent Virginia family.

Private and Mrs. James C. Culpepper announce the birth of a daughter named Anita Patricia, born on Wednesday, Sept. 8, at the Natchez sanitarium. Mrs. Culpepper is the former Miss Dora Nelson. Private Culpepper is on maneuvers in New Mexico.

Collinston

The "Gleamers," Methodist Sunday school class, and their teacher, Mrs. Guy M. Boyd, entertained Tuesday evening at the home of Mrs. Boyd with a rook party complimenting Miss Louise Adams and Miss Mary Anne Norsworthy, who left September 3 to begin nurses' training at St. Francis sanitarium in Monroe.

Miss Adams was presented a billfold, and Miss Norsworthy a box of bath powder as parting gifts from the class and Mrs. Boyd. Lovely stationery was also received from the junior choir director, Mrs. W. B. Hopgood.

Ice cream and cake were served. Present were Misses Adams, Norsworthy, Evelyn Durden, Alice Virginia Eldridge, Joe Bruno, Frankie Bruno, Virginia Pratt, Margie Lee Hilburn, Gladys Redding, Virginia Fontenot, Messrs. James Jeter, Leon Harrell, C. T. Fontenot, Elton Tilbury, Torris Eldridge, Jr., Aubrey Phillips, Mrs. Hopgood, Mr. and Mrs. Boyd and Anne Boyd.

HODGE-HARPER

Miss Frances Harper, daughter of Mr. and Mrs. W. L. Harper of Collinston, became the bride of Ray A. Hodge of Hermitage, Ark., at 5 o'clock Monday afternoon, August 30, at the First Baptist church in Monroe, with the Reverend L. T. Hastings officiating. The bride was becomingly attired in a soldier blue ensemble with matching accessories. Miss Alma Hodge of Monroe and Miss Willie Harper of Collinston were the only attendants.

Mrs. Hodge was a member of the 1940 graduating class of Collinston High school. Mr. Hodge is employed by the Missouri Pacific railroad. After a short wedding trip they will make their home in Monroe.

JOINS HUSBAND

Mrs. Garland O. D. Edelen left recently to join her husband, Cadet Edelen, who is attending Yale university, New Haven, Conn. Mrs. Edelen was formerly Miss Erma Jane Matthews, daughter of Mr. and Mrs. T. H. Matthews of Swartz.

AT THE DAN COHEN CO

YOU CAN BUY BONDS for the 3rd WAR LOAN DRIVE

ATTEND THE BIG RALLY TUESDAY NIGHT. YOU MAY WIN ONE OF THE MANY PRIZES TO BE GIVEN AWAY FREE.

EVERY BOND BRINGS THEM CLOSER TO HOME

BE THERE—DON'T FAIL

THE Dan Cohen CO.

232 DESIARD ST. MONROE, LA.

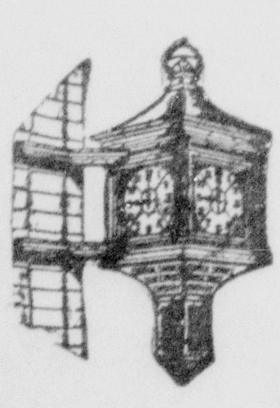

3rd down . . .

. . . and Goal to Go!

Come on gang—
we want a touchdown!

No passes—
Hit that center—
Block that interference—
Watch those end runs—
Tackle 'em hard—
O. K. now—over the line!
Four—three—one—five—Hike!

Buy Bonds!

Central Savings Bank & Trust Co.

*"as time goes on"—
and the bond drive goes over*

Let's Put Ouachita Parish Over the Top During the

3rd WAR LOAN

Tuesday Is Bond Day in Monroe

Lend Every Needed Dollar

DIXIE BEDDING & FURNITURE CO. "Saves You 35%"

Imprinted Personal *Christmas*

GREETING CARDS

Should be selected now to insure delivery in time

We now have our complete line on display. Drop in today and make your selection.

Have you visited our Army and Navy gift section?

You are sure to find just the gift for that boy or girl overseas here.

We will gladly wrap for mailing.

Drop in and browse. You are always welcome.

BACK THE . . . 3RD WAR LOAN DRIVE

We are participating in the big Bond Rally Tuesday.

BUY BONDS!

Ferd Levi STATIONERY COMPANY

107 DeSiard St. Phone 208

NOTHING CAN DO MORE FOR YOU

in the entire field of aspirin than St. Joseph Aspirin. None faster, none safer. The world's largest seller at 10c. Also sold in economy sizes—36 tablets, 20c, 100 tablets, 35c. Demand St. Joseph Aspirin

FREE Orchids TO Bond Buyers

TUESDAY—Bond Day

TUESDAY NIGHT—
Bond Auction

We will give a rope of orchids free to be auctioned to the highest bidder of bonds—at Bond Auction—Tuesday night.

MARY'S FLOWER SHOP

North Second St.

Grace Episcopal Church

Corner of Fourth and Glenmar Streets

Rev. Edward Farren Hayward, Rector

We Invite You to Attend Services in This Church

7:30 a. m.—The Holy Eucharist.
9:30 a. m.—The Church School.
11:00 a. m.—Morning Prayer.
Good congregational singing and sermon by the rector.

* * *

P. S.—There is no better place to spend Sunday morning than here.

* * *

P. S.—A man or a woman who is habitually absent from Church, is in an unfortunate state, dissatisfied and restless.

* * *

P. S.—Come to Church and feed your soul on the Bread of Life.

* * *

Grace Church is located 14 blocks north of the Illinois Central Railroad on Fourth Street.

* * *

REMEMBER
You are Always Welcome at
GRACE CHURCH

'Let's Face It' Opens Paramount Engagement Today

Bob Hope is a soldier again and can't keep out of trouble in his newest laugh film, "Let's Face It." Co-starred with him for the first time is Betty Hutton; the two irrepressibles make love, fun and music to the tune of some Cole Porter songs. Additional laugh-getters are Dona Drake, Eve Arden, ZaSu Pitts and Marjorie Weaver. "Let's Face It" plays at the Paramount today through Thursday.

They make music in the romantic musical "Salute for Three" which comes to the Capitol Thursday and Friday. McDonald Carey, Dona Drake and Betty Rhodes, shown above, assisted by Marty May and Cliff Edwards. The film is set for the most part inside a canteen for servicemen and five song hits add to the liveliness of the goings-on.

BACK THE ATTACK WITH WAR BONDS

The sooner this war is over, the sooner the men in uniform whom you know . . . will be back home . . . and the more chance there is of their surviving at all! The War Bonds you buy, tangibly help win the war: but you don't give the money they cost to the government: it's just a loan: you get it all back . . . with interest . . . and the privilege of living a life of freedom! Just a loan—the 3rd War Loan is being asked of you now—and now's the time to buy an extra $100 in War Bonds!

ATTEND THE BIG BOND RALLY TUESDAY NIGHT

Prizes to be given away free

"We are helping the rally by giving a "Beautiful Blanket"

H. MICKEL

WHOLESALE DRY GOODS

322 Harrison St. Monroe, La.

Hope Stars With Hutton In New Hit

Tunes By Cole Porter Featured In Comedy Boasting Stellar Cast

ONE OF BROADWAY'S most popular musicals, the Cole Porter smash hit, "Let's Face it," has been made by Paramount Pictures into what promises to be an uproarious film, co-starring Bob Hope and Betty Hutton, with Dona Drake, Cully Richards, Eve Arden, ZaSu Pitts, Marjorie Weaver and Raymond Walburn.

According to all reports, the movie version of "Let's Face It," which is due today at the Paramount theater, is even funnier than its "legitimate" predecessor, which isn't surprising considering the fact that two comedy experts like Bob Hope and Betty Hutton head the all-laugh cast. This is the first time Bob and Betty have been paired and the results are said to be cyclonic.

The plot of "Let's Face It" gives Bob innumerable opportunities for gags. It has him in army uniform again, as in "Caught in the Draft," but this time his troubles beset him off the camp grounds when he meets three restless, middle-aged wives, played by Eve Arden, ZaSu Pitts and Phyllis Povah. The women suspect their husbands of philandering and decide to do something about it. The "something" involves Bob.

They offer him three hundred dollars if he and two of his buddies will spend a week-end with them to make their husbands jealous. Hope needs the money so he can marry Betty Hutton and he talks the reluctant Cully Richards and Dave Willock into the deal.

Bob has plenty of scope for his hilarious brand of comedy when the husbands show up with three flashy girls and the three soldiers' sweethearts arrive to do a little checking.

Two of Cole Porter's original songs are in the film—"Let's Face It" and "Let's Not Talk About Love." A new one, written by Sammy Cahn and Jule Styne, "Who Did? I Did! Yes, I Did!" is sung as a duet by Betty and Bob.

MORE MEN ARE JOINING NAVY

Seabee Ranks Adding Men Who Have Mechanical Experience

The U. S. navy recruiting station, 304 postoffice building, Monroe, through its recruiter announces that now is the time for men to take advantage of the many ratings offered to men for service in the navy Seabees as the quota has just about been reached and enlistment with a rating in this service will be ended October 31. This is the only opportunity for men with any knowledge of any of the many building and construction trades to cash in on this and secure a rating and the higher rate of pay that goes with these ratings.

He states it will pay every man classified in either 3A or 1A to investigate this service even though he has not followed any of the trades that one may have sufficient knowledge to pay better than the $50 which would be received when drafted.

Recruiter Allen states that the following men have volunteered the past week for Seabee service:

Ivy Hudson Garland, Rayville, carpenter, chief petty officer; Alton Celeston Garland, Rayville, carpenter, chief petty officer; Curtis Timmons Curl, Bastrop, electrician, third class petty officer; John Curtis Tucker, Wisner, mechanic, fireman first class; Ade Theodore Whisenant, Winnfield, sheet metal worker, fireman first class; Louis Curruth Davis, Monroe, mechanic, fireman first class; Richard Marshall Field, Monroe, machinist, second class petty officer; Clifford E. Johnson, West Monroe, civil engineer, chief petty officer; Henry Arthur Hall, West Monroe, carpenter, first class petty officer; Jeptha Bernard Nelson, Lake Providence, carpenter, second class petty officer; Walter Truman White, West Monroe, sheet metal worker, second class petty officer; Edward Winfield Scott, Collinston, carpenter, second class petty officer; Dewey Nelma White, Monroe, pipefitter, second class petty officer; William Charles Eason, Oak Grove, concrete worker, first class petty officer; James Austin Morgan, Bastrop, welder, second class petty officer; Alvin Roy Briley, Bastrop, carpenter, first class petty officer; James Marshall McMillin, Monroe, instrument man, foreman first class; Roy Hill Rptledge, West Monroe, welder; third class petty officer; Eddie Lee Gorum, West Monroe, mechanic, foreman first class; Cal Wesley Peters, Monroe, welder, third class petty officer; Otis Johnson Baldwin, Jr., Columbia, welder, third class petty officer.

The recruiter urges men not to wait too long but advises that they apply immediately.

MISS ROCKWELL IS NOW WITH L. S. U.

Monroe Little Theater members are interested in the announcement that Miss Ethel Rockwell, outstanding in her work in dramatics in the University of Wisconsin, has become a director at Lousiana State university. Her title is director of the bureau of dramatic activities at the university.

She has been outstanding in her line for 13 years and L. S. U. officers are quite glad to obtain her services. Through her guidance, when a director of dramatics in Wisconsin, a statewide group which comprised the Little Theaters in Louisiana, was formed several years ago and has functioned actively. Now that she is on the faculty of L. S. U. it is expected that her influence in things theatrical, statewide, will be far more reaching and helpful than was possible in the past.

Alexis Smith, shown above in center, with a bevy of beautiful girls, is one of the many stars you will see in the picture, "Thank Your Lucky Stars." This feature plays the midnight show at the Paramount theater Saturday.

"Two Latins from Manhattan" introduces to the screen the former model, lovely Jinx Falkenburg. It plays at the Joy theater Tuesday, Wednesday and Thursday.

Even doctors have time for romance. Cast as the "Crime Doctor" in the screen version of the famous radio show, Warner Baxter takes time off from his arduous pursuit for criminals for a lighter moment with Margaret Lindsay in this scene from the mystery hit. The film will play at the Capitol theater Tuesday and Wednesday.

This Week's Movie Program

AT THE PARAMOUNT

SUNDAY THEATERS . . . .
SUNDAY, MONDAY, TUESDAY, WEDNESDAY AND THURSDAY—"Let's Face It," starring Bob Hope, Betty Hutton, Dona Drake, Zazu Pitts, Cully Richards, Eve Arden, Majorie Weaver and Raymond Walburn.
FRIDAY AND SATURDAY—"Dark Command," starring John Wayne, Claire Trevor and Walter Pidgeon.
MIDNIGHT SHOW SATURDAY—"Thank Your Lucky Stars," with Humphrey Bogart, Eddie Cantor, Bette Davis, Olivia de Haviland, Errol Flynn, John Garfield, Joan Leslie, Ida Lupino, Dennis Morgan, Ann Sheridan, Dinah Shore and Alexis Smith.

AT THE CAPITOL

SUNDAY AND MONDAY—"Right Man," with Alan Ladd, Julie Bishop, Edith Fellows, and Wilbur Evans.
TUESDAY AND WEDNESDAY—"Crime Doctor," with Warner Baxter, Margaret Lindsay, John Litel, Ray Collins, Harold Huber and Leon Ames.
THURSDAY AND FRIDAY—"Salute For Three," with Betty Rhodes, MacDonald Carey, Marty May, Cliff Edwards and Dona Drake and her girl band.
SATURDAY—"Gaucho Serenade," starring Gentry Autry with Smiley Burnette and Mary Lee, June Storey, Duncan Renaldo, Smith Ballew.

AT THE DELTA

TODAY—"Dixie Dugan," starring Lois Andrews and James Ellison.
MONDAY AND TUESDAY—"Margin for Error," with Joan Bennett and Milton Berle. Second feature, "Big Street," starring Henry Fonda and Lucille Ball.
WEDNESDAY AND THURSDAY—"Blind Date," starring Ann Sothern and Paul Kelly. Second feature, "They Came to Blow Up America," with George Sanders and Anna Sten.
FRIDAY AND SATURDAY—"Stranger from Pecos," with Johnny Mack Brown. Second feature, "What's Buzzin' Cousin," starring Ann Miller and John Hubbard.

AT THE JOY

TODAY AND MONDAY—"Navy Blues" and "Billy the Kid, Fighting Pals."
TUESDAY, WEDNESDAY AND THURSDAY—"Corsican Brothers" and "Two Latins from Manhattan."
FRIDAY AND SATURDAY—"Murder in the Big House," and "King Dodge City."

MISSOURI PACIFIC BUYS $50,000 IN WAR BONDS

Rail Headquarters In St. Louis Credits Purchase To Monroe Campaign

The telephone in the News-Star-World offices rang early Saturday morning and an enthusiastic voice declared: "Have some good news for you. A telegram has just come from Missouri Pacific headquarters in St. Louis, Mo., which states that the railroad company is buying $50,000 of war bonds to be credited to Monroe!" The speaker was Paul J. Newman, chief clerk of the railroad linese here.

He then proceeded to read the wire that the company in Monroe had just received:

"Please inform the Monroe war loan officials that in connection with the Third War loan drive the Missouri Pacific lines have allocated $50,000 through the Federal Reserve district to Monroe."

The dispatch was signed by Guy A. Thompson, trustee of the Missouri Pacific lines.

This contribution, gladly received by campaign workers in Ouachita parish will go a long ways toward the goal sought and injected still more enthusiasm and spurred workers to greater effort than ever to put the campaign over the top.

Earlier this week, the Louisiana Baptist Children's home similarly purchased $30,000 in war bonds from funds that were in the institution's building fund.

The goal is still in the distance but with subscriptions like these there is assurance that Ouachita parish will never fall down when put to the test," stated S. Jack Rogers, general chairman of the present campaign.

'Salute For Three' Here On Thursday

Betty Rhodes And MacDonald Carey Starred In Capitol Musical

THERE'S a singing, dancing salute to our men in the armed services headed this way via a Paramount picture called "Salute For Three," which is due to arrive next Thursday at the Capitol theater. Betty Rhodes and Macdonald Carey are starred and are supported by Mary May, Cliff Edward, Lorraine and Rognan and Dona Drake and her girl band.

From all indications, "Salute For Three" is a gay, musical jamboree that tells the romantic story of a hero home on furlough and a radio singer. Betty Rhodes plays the radio singer, a true-to-life role for her as the lovely blonde warbler got her start as a radio songstress. Macdonald Carey is her hero sweetheart.

The course of their love is decidedly unsmooth, for Betty, at first believing herself in love with her press agent, Marty May, permits him to talk her into making a play for the handsome hero just so she can get herself some publicity. Carey, as might be expected, learns of the plot and Betty has her troubles convincing him publicity has nothing to do with her real love for him.

The story, while interesting and amusing, is actually a backdrop for the music and the comedy dished out in the soldiers' and sailors' canteen where Betty sings and Dona Drake leads her all-girl band. Cliff Edwards is very much there with his ukelele and his banjo eyes, there's a hilarious specialty dance by eccentric twirlers Lorraine and Rognan and some really grand vocalizing by Betty Rhodes and vivacious Dona Drake. Five hit songs you'll be humming and whistling before long (if you're not already doing so) are featured in the film. They are: "Don't Worry," "What Do You Do When It Rains?," "My Wife's a WAAC," "I'll Do It For You" and "Left-Right."

CORPORAL SACKER IS FEATURED AT THEATER

Corporal Abraham Sacker of the war training service at the Northeast Junior college is featured every Saturday night at the midnight show at the Paramount theater. Corporal Sacker has been featured organist at the Jefferson theater of Beaumont, Tex., and other theaters of Texas. Until his entry into the armed services, Corporal Sacker was a student at the Juilliard School of Music of New York City. Corporal Sacker has studied with well known organists and has appeared as soloist in California, New York, Louisiana and Texas. As a pianist, he has appeared in a number of recitals and before the civic clubs of Beaumont and other centers, and as organist has appeared as guest organist at different churches in Beaumont and other cities.

While in the service, Corporal Sacker has appeared on programs for the benefit of the service men and was featured on the "Flying Blind" quiz show that his former field had sponsored at the theaters of the Rio Grande Valley in Texas.

CONCORDIA CLUB IN FERRIDAY OPENED

FERRIDAY, La., Sept. 25—(Special)—The Concordia club has been opened by the Ferriday High school in the school's gymnaisum-auditorium. The 15 piece band of the school furnishes music for the club and the band features Jeanne Horne, Billie Massey and Ann Wilgus as vocalists.

Sandwiches and drinks are served at the club at a reasonable price and tables are provided. The club is beautifully decorated, leaving room on the sides for spectators while the dancers and diners are served on the main floor. A prize has been offered to the one giving the band a most appropriate name.

Gene Autry's thrilling western, "Gaucho Serenade," which plays at the Capitol Saturday only, presents Gene as a rodeo star, abandoned by his manager. His adventures in his transcontinental trek home involves him with a gang of crooks, a pretty girl and a Mexican music fiesta.

DEFENSE OF DOG BROUGHT MAN FAME

In connection with "National Dog Week," that has just been observed, Dr. F. Collins, Monroe veterinarian, calls attention to the most unusual tribute ever paid a canine.

In the historic town of Warrensburg, Mo., he states there stands as a monument to man's love for his four-footed friend, an aged although reconstructed house, reputedly the oldest in the community in which Senator George Graham Vest delivered his celebrated eulogy to the dog.

Back in 1869, a much prized dog was killed and from this killing a celebrated lawsuit was tried in the courthouse which was this same building where today a plaque is placed by the Missouri Historic society.

Senator Vest, Sedalia attorney, represented the owner of the slain dog and his plea in this case made history. It also stated Vest on his way to political honors.

The plaque in the former courthouse states: Within these walls Senator George Graham Vest delivered his famous eulogy on the dog."

DR. WORKMAN IS TO PREACH HERE

Dr. J. W. Workman, of the general board of lay activities of the Methodist church, will preach at the First Methodist church of Monroe at both the 11 a.m. and evening services today.

He will hold an institute for church workers on Tuesday and Wednesday nights at 8 o'clock.

On Wednesday at 6:15 p.m. the workers' conference will be held at a supper meeting which will be addressed by Dr. Workman.

STRAND THEATER
Today and Monday
FIVE GRAVES TO CAIRO
A Paramount Picture starring
FRANCHOT TONE
ANNE BAXTER
with Akim Tamiroff and ERICH VON STROHEIM as Rommel

RIALTO THEATER
Today and Monday
Are you "Twitterpated" Over a pretty face?
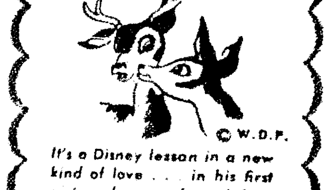
It's a Disney lesson in a new kind of love . . . in his first picture from a famed best seller!
WALT DISNEY'S Technicolor Feature
Bambi
A GREAT LOVE STORY
Distributed by RKO RADIO
From Felix Salten's novel
BUY WAR BONDS AND STAMPS AT THIS THEATRE

Opens 10:15
Phone 1610
JOY
TODAY and MONDAY
Admission 9c and 15c
OCEANS OF GALS...HOWLS...FUN!
NAVY BLUES
with ANN SHERIDAN
JACK OAKIE
Martha RAYE · Jack HALEY
Warner Bros. Picture
● Second Feature ●
"BILLY THE KID'S FIGHTING PALS"
Featuring Bob Steele and Al "Fuzzy" St. John

BACK the ATTACK! BUY War Bonds
Opens 11:45 9c-30c Till 4
PARAMOUNT
Today Thru Thursday
THE FUNNIEST SHOW IN YEARS...
...with the screen's greatest comedy team!

BOB HOPE
BETTY HUTTON
in Paramount's "Let's Face It"
with
Dona Drake · Cully Richards
Eve Arden · ZaSu Pitts
Marjorie Weaver · Raymond Walburn
ADDED TREATS
● Broadway Dimout
● Late News

CAPITOL
AIR CONDITIONED
Phone 1704 9c-20c till 5 pm
● TODAY THRU MONDAY ●
It's Sensational!
That Ladd is here again—Romance! Music!
"THE RIGHT MAN"
Starring
Alan Ladd—Edith Fellows
ADDED TREATS
News—The Invasion of Salerno
Musical—U. S. Navy Band
TUESDAY—WEDNESDAY
CRIME DOCTOR starring WARNER BAXTER

AIR CONDITIONED
DELTA
PHONE 2121
Admission 9c and 15c. Doors Open 10:45
TODAY ONLY
BING CROSBY
DOROTHY LAMOUR in
DIXIE
IN TECHNICOLOR
Added Attraction
Neptune's Daughters—Destruction Inc. and News
MONDAY AND TUESDAY
Clare Boothe Luce's
"MARGIN FOR ERROR"
Joan BENNETT · Milton BERLE · Otto PREMINGER
Feature No. 2
HENRY FONDA IN "BIG STREET"
WEDNESDAY AND THURSDAY
Ann Sheridan in "Blind Date"
And
Douglas Drake in
"They Came to Blow Up America"

'Let's Face It' Opens Paramount Engagement Today

Bob Hope is a soldier again and can't keep out of trouble in his newest laugh film, "Let's Face It." Co-starred with him for the first time is Betty Hutton; the two irrepressibles make love, fun and music to the tune of some Cole Porter songs. Additional laugh-getters are Dona Drake, Eve Arden, ZaSu Pitts and Marjorie Weaver. "Let's Face It" plays at the Paramount today through Thursday.

They make music in the romantic musical "Salute for Three" which comes to the Capitol Thursday and Friday. McDonald Carey, Dona Drake and Betty Rhodes, shown above, assisted by Marty May and Cliff Edwards. The film is set, for the most part, inside a canteen for servicemen and five song hits add to the liveliness of the goings-on.

Hope Stars With Hutton In New Hit

Tunes By Cole Porter Featured In Comedy Boasting Stellar Cast

ONE OF BROADWAY'S most popular musicals, the Cole Porter smash hit, "Let's Face it," has been made by Paramount Pictures into what promises to be an uproarious film, co-starring Bob Hope and Betty Hutton, with Dona Drake, Cully Richards, Eve Arden, ZaSu Pitts, Marjorie Weaver and Raymond Walburn.

According to all reports, the movie version of "Let's Face It," which is due today at the Paramount theater, is even funnier than its "legitimate" predecessor, which isn't surprising considering the fact that two comedy experts like Bob Hope and Betty Hutton head the all-laugh cast. This is the first time Bob and Betty have been paired and the results are said to be cyclonic.

The plot of "Let's Face It" gives Bob innumerable opportunities for gags. It has him in army uniform again, as in "Caught in the Draft," but this time his troubles beset him off the camp grounds when he meets three restless, middle-aged wives, played by Eve Arden, ZaSu Pitts and Phyllis Povah. The women suspect their husbands of philandering and decide to do something about it. The "something" involves Bob.

They offer him three hundred dollars if he and two of his buddies will spend a week-end with them to make their husbands jealous. Hope needs the money so he can marry Betty Hutton and he talks the reluctant Cully Richards and Dave Willock into the deal.

Bob has plenty of scope for his hilarious brand of comedy when the husbands show up with three flashy girls and the three soldiers' sweethearts arrive to do a little checking.

Two of Cole Porter's original songs are in the film—"Let's Face It" and "Let's Not Talk About Love." A new one, written by Sammy Cahn and Jule Styne, "Who Did? I Did! Yes, I Did!" is sung as a duet by Betty and Bob.

MORE MEN ARE JOINING NAVY

Seabee Ranks Adding Men Who Have Mechanical Experience

The U. S. navy recruiting station, 304 postoffice building, Monroe, through its recruiter announces that now is the time for men to take advantage of the many ratings offered to men for service in the navy Seabees as the quota has just about been reached and enlistment with a rating in this service will be ended October 31. This is the only opportunity for men with any knowledge of any of the many building and construction trades to cash in on this and secure a rating and the higher rate of pay that goes with these ratings.

He states it will pay every man classified in either 3A or 1A to investigate this service even though he has not followed any of the trades that one may have sufficient knowledge to pay better than the $50 which would be received when drafted.

Recruiter Allen states that the following men have volunteered the past week for Seabee service:

Ivy Hudson Garland, Rayville, carpenter, chief petty officer; Alton Celeston Garland, Rayville, carpenter, chief petty officer; Curtis Timmons Curl, Bastrop, electrician, third class petty officer; John Curtis Tucker, Wisner, mechanic, fireman first class; Acie Theodore Whisenant, Winnfield, sheet metal worker, fireman first class; Louis Curruth Davis, Monroe, mechanic, fireman first class; Richard Marshall Field, Monroe, machinist, second class petty officer; Clifford E Johnson, West Monroe, civil engineer, chief petty officer; Henry Arthur Hall, West Monroe, carpenter, first class petty officer; Jeptha Bernard Nelson, Lake Providence, carpenter, second class petty officer; Walter Truman White, West Monroe, sheet metal worker, second class petty officer; Edward Winfield Scott, Collinston, carpenter, second class petty officer; Dewey Nelma White, Monroe, pipefitter, second class petty officer; William Charles Eason, Oak Grove, concrete worker, first class petty officer; James Austin Morgan, Bastrop, welder, second class petty officer; Alvin Roy Briley, Bastrop, carpenter, first class petty officer; James Marshall McMillin, Monroe, instrument man, foreman first class; Roy Hill Rptledge, West Monroe, welder; third class petty officer; Eddie Lee Gorum, West Monroe, mechanic, foreman first class; Cal Wesley Peters, Monroe, welder, third class petty officer; Otis Johnson Baldwin, Jr., Columbia, welder, third class petty officer.

The recruiter urges men not to wait too long but advises that they apply immediately.

MISS ROCKWELL IS NOW WITH L. S. U.

Monroe Little Theater members are interested in the announcement that Miss Ethel Rockwell, outstanding in her work in dramatics in the University of Wisconsin, has become a director at Louisiana State university. Her title is director of the bureau of dramatic activities at the university.

She has been outstanding in her line for 13 years and L. S. U. officers are quite glad to obtain her services. Through her guidance, when a director of dramatics in Wisconsin, a state-wide group which comprised the Little Theaters in Louisiana, was formed several years ago and has functioned actively. Now that she is on the faculty of L. S. U. it is expected that her influence in things theatrical, state-wide, will be far more reaching and helpful than was possible in the past.

Alexis Smith, shown above in center, with a bevy of beautiful girls, is one of the many stars you will see in the picture, "Thank Your Lucky Stars." This feature plays the midnight show at the Paramount theater Saturday.

"Two Latins from Manhattan" introduces to the screen the former model, lovely Jinx Falkenburg. It plays at the Joy theater Tuesday, Wednesday and Thursday.

Even doctors have time for romance. Cast as the "Crime Doctor" in the screen version of the famous radio show, Warner Baxter takes time off from his arduous pursuit for criminals for a lighter moment with Margaret Lindsay in this scene from the mystery hit. The film will play at the Capitol theater Tuesday and Wednesday.

This Week's Movie Program

AT THE PARAMOUNT

SUNDAY THEATERS ....

SUNDAY, MONDAY, TUESDAY, WEDNESDAY AND THURSDAY—"Let's Face It," starring Bob Hope, Betty Hutton, Dona Drake, Zazu Pitts, Cully Richards, Eve Arden, Majorie Weaver and Raymond Walburn.

FRIDAY AND SATURDAY—"Dark Command," starring John Wayne, Claire Trevor and Walter Pidgeon.

MIDNIGHT SHOW SATURDAY—"Thank Your Lucky Stars," with Humphrey Bogart, Eddie Cantor, Bette Davis, Olivia de Haviland, Errol Flynn, John Garfield, Joan Leslie, Ida Lupino, Dennis Morgan, Ann Sheridan, Dinah Shore and Alexis Smith.

AT THE CAPITOL

SUNDAY AND MONDAY—"Right Man," with Alan Ladd, Julie Bishop, Edith Fellows, and Wilbur Evans.

TUESDAY AND WEDNESDAY—"Crime Doctor," with Warner Baxter, Margaret Lindsay, John Litel, Ray Collins, Harold Huber and Leon Ames.

THURSDAY AND FRIDAY—"Salute For Three," with Betty Rhodes, MacDonald Carey, Marty May, Cliff Edwards and Dona Drake and her girl band.

SATURDAY—"Gaucho Serenade," starring Gentry Autry with Smiley Burnette and Mary Lee, June Storey, Duncan Renaldo, Smith Ballew.

AT THE DELTA

TODAY—"Dixie Dugan," starring Lois Andrews and James Ellison.

MONDAY AND TUESDAY—"Margin for Error," with Joan Bennett and Milton Berle. Second feature, "Big Street," starring Henry Fonda and Lucille Ball.

WEDNESDAY AND THURSDAY—"Blind Date," starring Ann Sothern and Paul Kelly. Second feature, "They Came to Blow Up America," with George Sanders and Anna Sten.

FRIDAY AND SATURDAY—"Stranger from Pecos," with Johnny Mack Brown. Second feature, "What's Buzzin' Cousin," starring Ann Miller and John Hubbard.

AT THE JOY

TODAY AND MONDAY—"Navy Blues" and "Billy the Kid, Fighting Pals."

TUESDAY, WEDNESDAY AND THURSDAY—"Corsican Brothers" and "Two Latins from Manhattan."

FRIDAY AND SATURDAY—"Murder in the Big House," and "King Dodge City."

MISSOURI PACIFIC BUYS $50,000 IN WAR BONDS

Rail Headquarters In St. Louis Credits Purchase To Monroe Campaign

The telephone in the News-Star-World offices rang early Saturday morning and an enthusiastic voice declared: "Have some good news for you. A telegram has just come from Missouri Pacific headquarters in St. Louis, Mo., which states that the railroad company is buying $50,000 of war bonds to be credited to Monroe." The speaker was Paul J. Newman, chief clerk of the railroad linese here. He then proceeded to read the wire that the company in Monroe had just received:

"Please inform the Monroe war loan officials that in connection with the Third War loan drive the Missouri Pacific lines have allocated $50,000 through the Federal Reserve district to Monroe."

The dispatch was signed by Guy A. Thompson, trustee of the Missouri Pacific lines.

This contribution, gladly received by campaign workers in Ouachita parish will go a long ways toward the goal sought and injected still more enthusiasm and spurred workers to greater effort than ever to put the campaign over the top.

Earlier this week, the Louisiana Baptist Children's home similarly purchased $30,000 in war bonds from funds that were in the institution's building fund.

The goal is still in the distance but with subscriptions like these there is assurance that Ouachita parish will never fall down when put to the test," stated S. Jack Rogers, general chairman of the present campaign.

'Salute For Three' Here On Thursday

Betty Rhodes And MacDonald Carey Starred In Capitol Musical

THERE'S a singing, dancing salute to our men in the armed services headed this way via a Paramount picture called "Salute For Three," which is due to arrive next Thursday at the Capitol theater. Betty Rhodes and Macdonald Carey are starred and are supported by Mary May, Cliff Edward, Lorraine and Rognan and Dona Drake and her girl band.

From all indications, "Salute For Three" is a gay, musical jamboree that tells the romantic story of a hero home on furlough and a radio singer. Betty Rhodes plays the radio singer, a true-to-life role for her as the lovely blonde warbler got her start as a radio songstress. Macdonald Carey is her hero sweetheart.

The course of their love is decidedly unsmooth, for Betty, at first believing herself in love with her press agent, Marty May, permits him to talk her into making a play for the handsome hero just so she can get herself some publicity. Carey, as might be expected, learns of the plot and Betty has her troubles convincing him publicity has nothing to do with her real love for him.

The story, while interesting and amusing, is actually a backdrop for the music and the comedy dished out in the soldiers' and sailors' canteen where Betty sings and Dona Drake leads her all-girl band. Cliff Edwards is very much there with his ukelele and his banjo eyes, there's a hilarious specialty dance by eccentric twirlers Lorraine and Rognan and some really grand vocalizing by Betty Rhodes and vivacious Dona Drake. Five hit songs you'll be humming and whistling before long (if you're not already doing so) are featured in the film. They are: "Don't Worry," "What Do You Do When It Rains?," "My Wife's a WAAC," "I'll Do It For You" and "Left-Right."

CORPORAL SACKER IS FEATURED AT THEATER

Corporal Abraham Sacker of the war training service at the Northeast Junior college is featured every Saturday night at the midnight show at the Paramount theater. Corporal Sacker has been featured organist at the Jefferson theater of Beaumont, Tex., and other theaters of Texas. Until his entry into the armed services, Corporal Sacker was a student at the Juilliard School of Music of New York City. Corporal Sacker has studied with well known organists and has appeared as soloist in California, New York, Louisiana and Texas. As a pianist, he has appeared in a number of recitals and before the civic clubs of Beaumont and other centers, and as organist has appeared as guest organist at different churches in Beaumont and other cities.

While in the service, Corporal Sacker has appeared on programs for the benefit of the service men and was featured on the "Flying Blind" quiz show that his former field had sponsored at the theaters of the Rio Grande Valley in Texas.

CONCORDIA CLUB IN FERRIDAY OPENED

FERRIDAY, La., Sept. 25.—(Special)—The Concordia club has been opened by the Ferriday High school in the school's gymnasium-auditorium. The 15 piece band of the school furnishes music for the club and the band features Jeanne Horne, Billie Massey and Ann Wilgus as vocalists.

Sandwiches and drinks are served at the club at a reasonable price and tables are provided. The club is beautifully decorated, leaving room on the sides for spectators while the dancers and diners are served on the main floor. A prize has been offered to the one giving the band a most appropriate name.

Gene Autry's thrilling western, "Gaucho Serenade," which plays at the Capitol Saturday only, presents Gene as a rodeo star, abandoned by his manager. His adventures in his transcontinental trek home involves him with a gang of crooks, a pretty girl and a Mexican music fiesta.

DEFENSE OF DOG BROUGHT MAN FAME

In connection with "National Dog Week," that has just been observed, Dr. F. Collins, Monroe veterinarian, calls attention to the most unusual tribute ever paid a canine.

In the historic town of Warrensburg, Mo., he states there stands as a monument to man's love for his four-footed friend, an aged although reconstructed house, reputedly the oldest in the community in which Senator George Graham Vest delivered his celebrated eulogy to the dog.

Back in 1869, a much prized dog was killed and from this killing a celebrated lawsuit was tried in the courthouse which was this same building where today a plaque is placed by the Missouri Historic society.

Senator Vest, Sedalia attorney, represented the owner of the slain dog and his plea in this case made history. It also stated Vest on his way to political honors.

The plaque in the former courthouse states: Within these walls Senator George Graham Vest delivered his famous eulogy on the dog."

DR. WORKMAN IS TO PREACH HERE

Dr. J. W. Workman, of the general board of lay activities of the Methodist church, will preach at the First Methodist church of Monroe at both the 11 a.m. and evening services today.

He will hold an institute for church workers on Tuesday and Wednesday nights at 8 o'clock.

On Wednesday at 6:15 p.m. the workers' conference will be held at a supper meeting which will be addressed by Dr. Workman.

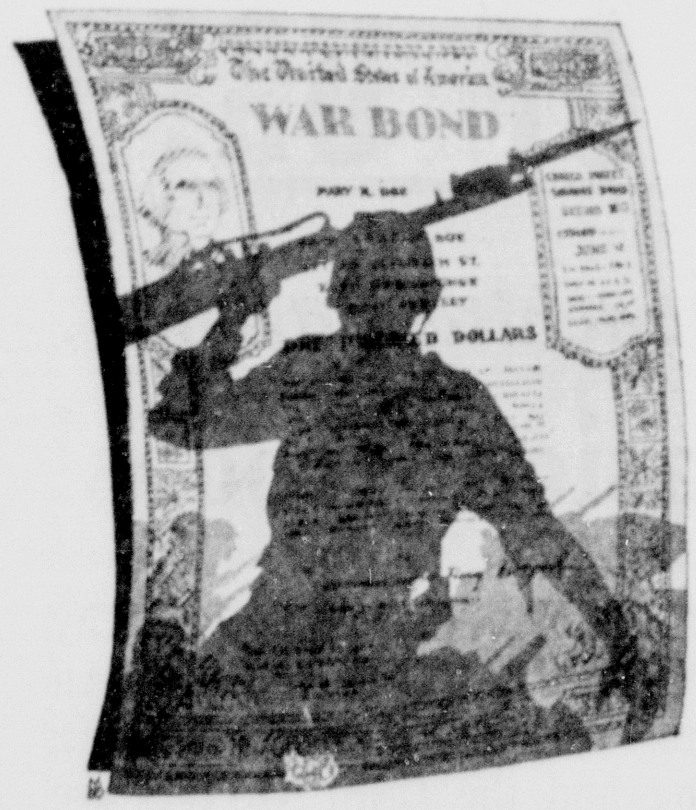

BACK THE ATTACK WITH WAR BONDS

The sooner this war is over, the sooner the men in uniform whom you know . . . will be back home . . . and the more chance there is of their surviving at all! The War Bonds you buy, tangibly help win the war: but you don't give the money they cost to the government: it's just a loan: you get it all back . . . with interest . . . and the privilege of living a life of freedom! Just a loan—the 3rd War Loan is being asked of you now—and now's the time to buy an extra $100 in War Bonds!

ATTEND THE BIG BOND RALLY TUESDAY NIGHT
Prizes to be given away free

"We are helping the rally by giving a "Beautiful Blanket"

H. MICKEL
WHOLESALE DRY GOODS
322 Harrison St. Monroe, La.

3rd WAR LOAN DRIVE

STRAND THEATER
Today and Monday
FIVE GRAVES TO CAIRO
A Paramount Picture starring FRANCHOT TONE ANNE BAXTER with Akim Tamiroff and ERICH VON STROHEIM as Rommel

RIALTO THEATER
Today and Monday
ARE YOU "Twitterpated" OVER A PRETTY FACE?

© W.D.P.
It's a Disney lesson in a new kind of love . . . in his first picture from a famed best seller!
WALT DISNEY'S MULTIPLANE TECHNICOLOR FEATURE Bambi
A GREAT LOVE STORY
Distributed by RKO RADIO
From Felix Salten's novel
BUY WAR BONDS AND STAMPS AT THIS THEATRE

Opens 10:45 Phone 1610 JOY TODAY and MONDAY Admission 9c and 15c

NAVY BLUES
OCEANS OF GALS...HOWLS...FUN!
with ANN SHERIDAN JACK OAKIE Martha RAYE · Jack HALEY
Warner Bros. Picture
• Second Feature •
"BILLY THE KID'S FIGHTING PALS"
Featuring Bob Steele and Al "Fuzzy" St. John

BACK the ATTACK! BUY War Bonds
Opens 11:45 9c-30c Till 4
PARAMOUNT
Today Thru Thursday
THE FUNNIEST SHOW IN YEARS...!
...with the screen's greatest comedy team!

BOB HOPE BETTY HUTTON in Paramount's "Let's Face It"
with Dona Drake · Cully Richards Eve Arden · ZaSu Pitts Marjorie Weaver · Raymond Walburn
—ADDED TREATS—
• Broadway Dimout
• Late News

CAPITOL AIR CONDITIONED Phone 1704 9c-20c till 5 pm
• TODAY THRU MONDAY •
It's Sensational!
That Ladd is here again—Romance! Music!
"THE RIGHT MAN"
Starring Alan Ladd—Edith Fellows
—ADDED TREATS—
News—The Invasion of Salerno
Musical—U. S. Navy Band
TUESDAY—WEDNESDAY
CRIME DOCTOR starring WARNER BAXTER

AIR CONDITIONED DELTA PHONE 2121
Admission 9c and 15c. Doors Open 10:45
TODAY ONLY
BING CROSBY DOROTHY LAMOUR in DIXIE IN TECHNICOLOR
Added Attraction
Neptune's Daughters—Destruction Inc. and News
MONDAY AND TUESDAY
Clare Boothe Luce's "MARGIN FOR ERROR"
Joan BENNETT · Milton BERLE · Otto PREMINGER
Feature No. 2
HENRY FONDA IN "BIG STREET"
WEDNESDAY AND THURSDAY
Ann Sheridan in "Blind Date"
And
Douglas Drake In "They Came to Blow Up America"

"Sorry—I'VE DONE ALL I CAN"

WHERE WOULD WE BE...

IF— OUR FIGHTING BOYS SAID THE SAME THING?

IT WOULD BE THE END OF ALL OF US!

Listen...Citizens of Ouachita Parish...

Don't Say SORRY To the Invasion Troops!

3RD WAR LOAN

15 BILLION DOLLARS
(NON-BANKING QUOTA)

★ ★ ★

Ouachita Parish
IS ASKED ONLY
TO LEND
OUR GOVERNMENT
$4,315,000
NOT TO GIVE IT

WHAT DO YOU MEAN... the war is won! Why brother WE HAVEN'T STARTED TO FIGHT. An armistice with Italy perhaps... but the fighting is just beginning and the CASUALTIES are enormous.

DANGEROUSLY WRONG if we think it's about over. This is no time to slow up . . . no time to say "I've done all I can!" NOT when our troops are smashing ahead on every front GIVING THEIR LIVES. NOT when the cry from every front is for MORE tanks . . . MORE guns . . . MORE planes.

Can you look into your heart and say to our own boys on the street... "I've done all I can." Can you tell THAT to the invasion troops?

Of course you can't! No true Ouachita citizen could! So NOW... when America needs your help as it never has in all history... make up your mind to quit stalling and BUY MORE BONDS THAN EVER YOU THOUGHT WAS POSSIBLE. You have GOT to do it if WE in Ouachita Parish reach our gigantic quota of $4,315,000! We have never failed to exceed our quota... WE MUST NOT FAIL THIS TIME. It's ENTIRELY UP TO YOU, MR. CITIZEN!

This Advertisement Patriotically Run in the Interest of Victory by

MONROE FURNITURE
Company, Ltd.

This is one of a series of advertisements being sponsored by patriotic and outstanding industries and mercantile establishments of the Twin Cities

"Sorry–I'VE DONE ALL I CAN"

WHERE WOULD WE BE...

IF– OUR FIGHTING BOYS SAID THE SAME THING?

IT WOULD BE THE END OF ALL OF US!

Listen... Citizens of Ouachita Parish...

Don't Say SORRY To the Invasion Troops!

3RD WAR LOAN
15 BILLION DOLLARS
(NON-BANKING QUOTA)
★ ★ ★

Ouachita Parish
IS ASKED ONLY
TO LEND
OUR GOVERNMENT
$4,315,000
NOT TO GIVE IT

WHAT DO YOU MEAN . . . the war is won! Why brother WE HAVEN'T STARTED TO FIGHT. An armistice with Italy perhaps . . . but the fighting is just beginning and the CASUALTIES are enormous.

DANGEROUSLY WRONG if we think it's about over. This is no time to slow up . . . no time to say "I've done all I can!" NOT when our troops are smashing ahead on every front GIVING THEIR LIVES. NOT when the cry from every front is for MORE tanks . . . MORE guns . . . MORE planes.

Can you look into your heart and say to our own boys on the street . . . "I've done all I can." Can you tell THAT to the invasion troops?

Of course you can't! No true Ouachita citizen could! So NOW . . . when America needs your help as it never has in all history . . . make up your mind to quit stalling and BUY MORE BONDS THAN EVER YOU THOUGHT WAS POSSIBLE. You have GOT to do it if WE in Ouachita Parish reach our gigantic quota of $4,315,000! We have never failed to exceed our quota . . . WE MUST NOT FAIL THIS TIME. It's ENTIRELY UP TO YOU, MR. CITIZEN!

This Advertisement Patriotically Run in the Interest of Victory by

MONROE FURNITURE
Company, Ltd.

This is one of a series of advertisements being sponsored by patriotic and outstanding industries and mercantile establishments of the Twin Cities

"Sorry-I'VE DONE ALL I CAN"

WHERE WOULD WE BE...

IF— OUR FIGHTING BOYS SAID THE SAME THING?

IT WOULD BE THE END OF ALL OF US!

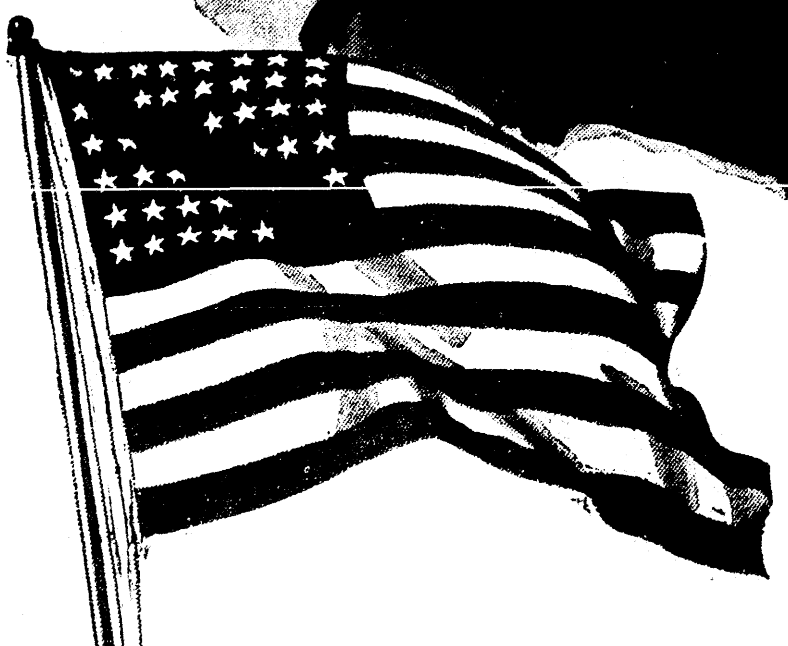

Listen...Citizens of Ouachita Parish...

Don't Say SORRY To the Invasion Troops!

3RD WAR LOAN

15 BILLION DOLLARS
(NON-BANKING QUOTA)

★ ★ ★

Ouachita Parish IS ASKED ONLY

TO LEND

OUR GOVERNMENT

$4,315,000

NOT TO GIVE IT

WHAT DO YOU MEAN... the war is won! Why brother WE HAVEN'T STARTED TO FIGHT. An armistice with Italy perhaps... but the fighting is just beginning and the CASUALTIES are enormous.

DANGEROUSLY WRONG if we think it's about over. This is no time to slow up . . . no time to say "I've done all I can!" NOT when our troops are smashing ahead on every front GIVING THEIR LIVES. NOT when the cry from every front is for MORE tanks . . . MORE guns . . . MORE planes.

Can you look into your heart and say to our own boys on the street... "I've done all I can." Can you tell THAT to the invasion troops?

Of course you can't! No true Ouachita citizen could! So NOW... when America needs your help as it never has in all history... make up your mind to quit stalling and BUY MORE BONDS THAN EVER YOU THOUGHT WAS POSSIBLE. You have GOT to do it if WE in Ouachita Parish reach our gigantic quota of $4,315,000! We have never failed to exceed our quota... WE MUST NOT FAIL THIS TIME. It's ENTIRELY UP TO YOU, MR. CITIZEN!

This Advertisement Patriotically Run in the Interest of Victory by

MONROE FURNITURE
Company, Ltd.

This is one of a series of advertisements being sponsored by patriotic and outstanding industries and mercantile establishments of the Twin Cities

Little Orphan Annie
WELL, THE FIRST WEEK OF THE CAMPAIGN IS OVER; AND IT'S ALL SPANGLE'S ROUND, THANKS TO THE SOLID PUNCHING DONE BY PAUL PROOF'S GLOBE ··· BUT MAYOR GULL HASN'T OPENED UP YET·····
WOW! OLD GULL SURE IS TAKIN' A BEATIN'··· LISTEN TO THIS IN TH' GLOBE ··· "HONEST" GEORGE'S INFAMOUS RECORD OF WASTE, DISHONESTY AND COLLUSION WITH THE UNDERWORLD ···· "
THE FIGHT ISN'T OVER YET, ANNIE··· WAIT TILL GULL STARTS IN ON ME!
HA! HOW CAN HE HURT YOU, UNCLE SPIKE? YOU ARE HONEST, AND EVERY VOTER KNOWS IT···
OH, SURE··· ··WELL, WHAT DO YOU KNOW? THERE GOES SAM SLEAZY··· I THOUGHT HE WAS AWAY···
HE WAS··· BUT GNOMY GULL WIRED HIM TO COME QUICK··· I HEAR TH' GLOBE'S STUFF IS BEGINNIN' TO GET HER GOAT···
YOU AND YOUR LITTLE CHUMS HEAR LOTS OF THINGS, DON'T YOU?
YEP! SLEAZY WAS GULL'S LAW PARTNER, WAY BACK BEFORE GULL WAS MAYOR··· HM-M··· SIX TERMS··· HOW LONG AGO WAS THAT?
SIX TERMS? WHY, TWELVE YEARS··· HE'S BEEN MAYOR SINCE 1931···
WHAT DID GULL DO BEFORE THAT? WAS HE A SUCCESSFUL LAWER, OR SOMETHIN'?
NO-- HE NEVER AMOUNTED TO MUCH··· FAILED IN A COUPLE OF SHADY BUSINESSES-- BUT HE CAN MAKE QUITE A SPEECH!
WELL, SAM! IT'S ABOUT TIME YOU GOT HERE!
HI, GNOMY! HI, GEORGE!
SAM SLEAZY! YOU OLD CARROT! I'M "HONEST" GEORGE NOW-- HAD YOU HEARD? HA! HA! HA!
IT'S NO LAUGHING MATTER! THIS SPANGLE CHARACTER WILL BE HARD TO BEAT··· GEORGE IS TOO EGOTISTICAL TO REALIZE THAT!
OH, I GUESS WE CAN TAKE HIM, ALL RIGHT··· WE'VE WON SIX IN A ROW, SO FAR··· EH, SAM?
YOU BET! YOU'RE STILL THE CHAMP, GEORGE! THAT "HONEST" GEORGE CRACK HURTS! BUT NEVER LET ON THAT YOU'VE BEEN SHAKEN UP!
HO! HO! YOU KNOW ME! I CAN TAKE IT··· AND DISH IT OUT!
CALL HIM EVERYTHING··· AND LOUDER! WHEN HE POINTS TO YOUR BROKEN PROMISES, ACCUSE HIM OF MUDSLINGING, AXISISM, SABOTAGE! WRAP THE FLAG AROUND YOUR VERBAL BLACKJACK AND LET HIM HAVE IT, RIGHT IN THE WHISKERS! IT'S SURE-FIRE!
I FEEL A LOT BETTER, NOW THAT YOU'RE HERE, SAM···
YOU JUST WRITE THE STUFF--- I'LL SPIEL IT TO THE SUCKERS-- AND HOW!
9-26-43
WE WERE DIGGIN' WEEDS HERE NEXT DOOR-- IT ISN'T OUR FAULT IF WE COULDN'T HELP OVERHEARIN' ALL THEY SAID···
GEE! WHAT A SYSTEM THEY'VE GOT! BUT WOULDN'T YOU THINK GROWN FOLKS WOULD BE TOO SMART TO FALL FOR IT?
NO!
MY, MY, ME LITTLE MAN··· AND WHAT DO YE FOIND EASIEST IN SCHOOL?
9-26-43
READING, WRITING OR ARITHMETIC?
OH, I SAY, DON'T BE SO HORRIBLY PREHISTORIC!
I'VE JUST PRODUCED THE LATEST PLAN FOR GLOBAL RECONSTRUCTION!
HAROLD GRAY

DICK TRACY
CHESTER GOULD
THAT'S WHAT I MEANT BY "HE"! THAT'S CHUCK ELMS! MY NEIGHBOR'S BOY.
YE GODS! WE CAME HERE TO NAB THE MAYOR'S COOK--AND WE FIND A DEAD MAN.
HELP! HELP!
MY DAUGHTERS!
SHE WAS GOING TO THROW HOT SOUP ON US. WE TURNED ON AN ELECTRIC FAN THAT WAS SETTING NEAR A BOWL OF FLOUR AND BLINDED HER.
MARIE DID THAT?
YOU MEAN MRS. PRUNEFACE, MAYOR! COME ON, PAT.
WE SHOULD HAVE GONE INTO THE KITCHEN BEFORE WE INSPECTED THAT BODY IN THE POOL.
BANG!
BANG!
HA! HA! THAT'S THAT!!
WHEN THE FLOUR BLINDED HER, SHE SPILLED THE POT OF SOUP AND SLIPPED.
THEN, WE DASHED OUT.
THOSE SHOTS WHO FIRED THEM?
SHE'S STONE DEAD! TWO BULLET HOLES THROUGH THE TEMPLE!
I SAY, WHAT'S ALL THE COMMOTION DOWN HERE?
HUH? WH—
MAMMA!
MY WIFE! SHE'S BEEN BEDFAST FOR YEARS— HOW—???

DICK TRACY
THAT'S WHAT I MEANT BY "HE"! THAT'S CHUCK ELMS! MY NEIGHBOR'S BOY.
YE GODS! WE CAME HERE TO NAB THE MAYOR'S COOK—AND WE FIND A DEAD MAN.
HELP! HELP!
MY DAUGHTERS!
SHE WAS GOING TO THROW HOT SOUP ON US. WE TURNED ON AN ELECTRIC FAN THAT WAS SETTING NEAR A BOWL OF FLOUR AND BLINDED HER.
MARIE DID THAT?
YOU MEAN MRS. PRUNEFACE, MAYOR! COME ON, PAT.
WE SHOULD HAVE GONE INTO THE KITCHEN BEFORE WE INSPECTED THAT BODY IN THE POOL.
BANG!
BANG!
HA! HA! THAT'S THAT!!
WHEN THE FLOUR BLINDED HER, SHE SPILLED THE POT OF SOUP AND SLIPPED.
THEN, WE DASHED OUT.
THOSE SHOTS WHO FIRED THEM?
SHE'S STONE DEAD! TWO BULLET HOLES THROUGH THE TEMPLE!
I SAY, WHAT'S ALL THE COMMOTION DOWN HERE?
HUH? WH—
MAMMA!
MY WIFE! SHE'S BEEN BEDFAST FOR YEARS—HOW—???

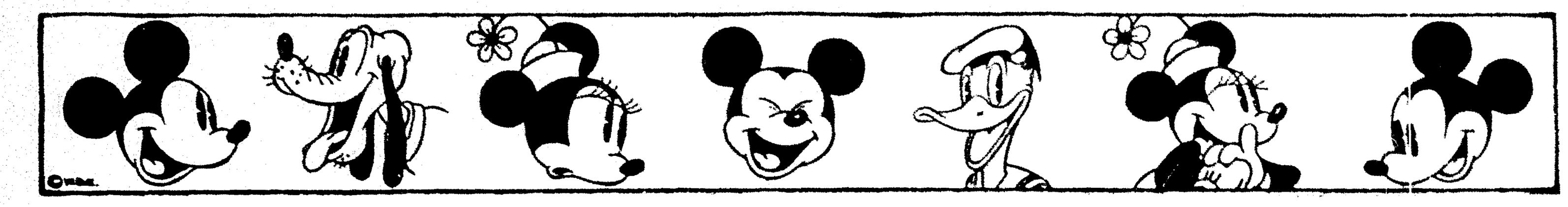

KITTY HIGGINS

Little Orphan Annie
WELL, THE FIRST WEEK OF THE CAMPAIGN IS OVER; AND IT'S ALL SPANGLE'S ROUND, THANKS TO THE SOLID PUNCHING DONE BY PAUL PROOF'S GLOBE ··· BUT MAYOR GULL HASN'T OPENED UP YET···
WOW! OLD GULL SURE IS TAKIN' A BEATIN'··· LISTEN TO THIS IN TH' GLOBE ··· "'HONEST' GEORGE'S INFAMOUS RECORD OF WASTE, DISHONESTY AND COLLUSION WITH THE UNDERWORLD····"
THE FIGHT ISN'T OVER YET, ANNIE··· WAIT TILL GULL STARTS IN ON ME!
HA! HOW CAN HE HURT YOU, UNCLE SPIKE? YOU ARE HONEST, AND EVERY VOTER KNOWS IT···
OH, SURE··· ··WELL, WHAT DO YOU KNOW? THERE GOES SAM SLEAZY··· I THOUGHT HE WAS AWAY···
HE WAS··· BUT GNOMY GULL WIRED HIM TO COME QUICK··· I HEAR TH' GLOBE'S STUFF IS BEGINNIN' TO GET HER GOAT···
YOU AND YOUR LITTLE CHUMS HEAR LOTS OF THINGS, DON'T YOU?
YEP! SLEAZY WAS GULL'S LAW PARTNER, WAY BACK BEFORE GULL WAS MAYOR··· HM-M··· SIX TERMS··· HOW LONG AGO WAS THAT?
SIX TERMS? WHY, TWELVE YEARS··· HE'S BEEN MAYOR SINCE 1931···
WHAT DID GULL DO BEFORE THAT? WAS HE A SUCCESSFUL LAWER OR SOMETHIN'?
NO··HE NEVER AMOUNTED TO MUCH·· FAILED IN A COUPLE OF SHADY BUSINESSES·· BUT HE CAN MAKE QUITE A SPEECH!
WELL, SAM! IT'S ABOUT TIME YOU GOT HERE!
HI, GNOMY! HI, GEORGE!
SAM SLEAZY! YOU OLD CARROT! I'M "HONEST" GEORGE NOW·· HAD YOU HEARD? HA! HA! HA!
IT'S NO LAUGHING MATTER! THIS SPANGLE CHARACTER WILL BE HARD TO BEAT··· GEORGE IS TOO EGOTISTICAL TO REALIZE THAT!
OH, I GUESS WE CAN TAKE HIM, ALL RIGHT··· WE'VE WON SIX IN A ROW, SO FAR·· EH, SAM?
YOU BET! YOU'RE STILL THE CHAMP, GEORGE! THAT "HONEST' GEORGE" CRACK HURTS! BUT NEVER LET ON THAT YOU'VE BEEN SHAKEN UP!
HO! HO! YOU KNOW ME! I CAN TAKE IT··· AND DISH IT OUT!
CALL HIM EVERYTHING··· AND LOUDER! WHEN HE POINTS TO YOUR BROKEN PROMISES, ACCUSE HIM OF MUDSLINGING, AXISISM, SABOTAGE! WRAP THE FLAG AROUND YOUR VERBAL BLACKJACK AND LET HIM HAVE IT, RIGHT IN THE WHISKERS! IT'S SURE-FIRE!
I FEEL A LOT BETTER, NOW THAT YOU'RE HERE, SAM···
YOU JUST WRITE THE STUFF··· I'LL SPIEL IT TO THE SUCKERS··· AND HOW!
9-26-43
WE WERE DIGGIN' WEEDS HERE NEXT DOOR·· IT ISN'T OUR FAULT IF WE COULDN'T HELP OVERHEARIN' ALL THEY SAID···
GEE! WHAT A SYSTEM THEY'VE GOT! BUT WOULDN'T YOU THINK GROWN FOLKS WOULD BE TOO SMART TO FALL FOR IT?
NO!
HAROLD GRAY

Maw Green
MY, MY, ME LITTLE MAN··· AND WHAT DO YE FOIND EASIEST IN SCHOOL?
9-26-43
READING, WRITING OR ARITHMETIC?
OH, I SAY, DON'T BE SO HORRIBLY PREHISTORIC!
I'VE JUST PRODUCED THE LATEST PLAN FOR GLOBAL RECONSTRUCTION!
HAROLD GRAY

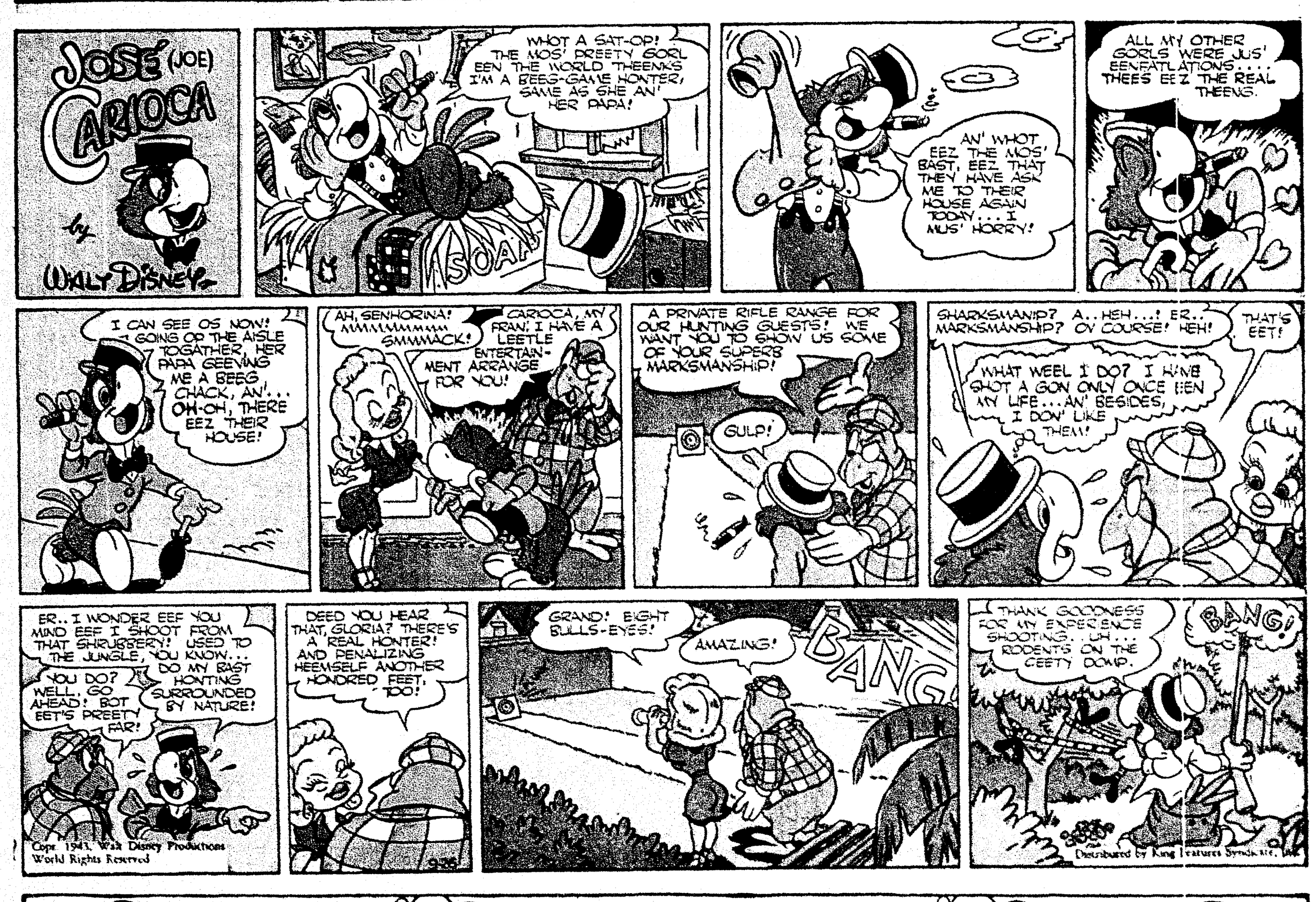

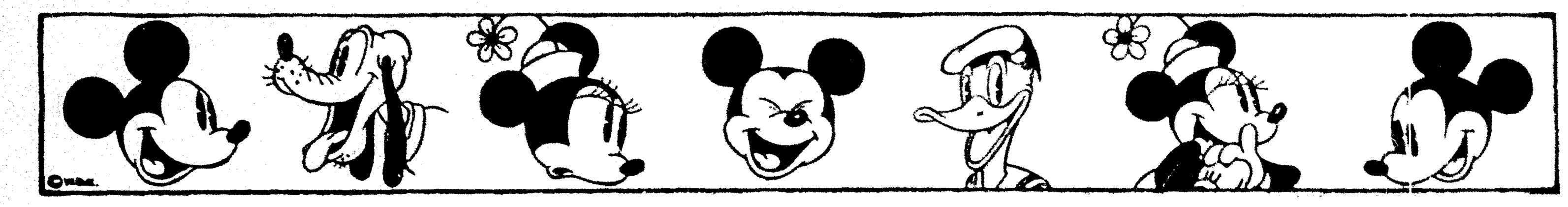

KITTY HIGGINS

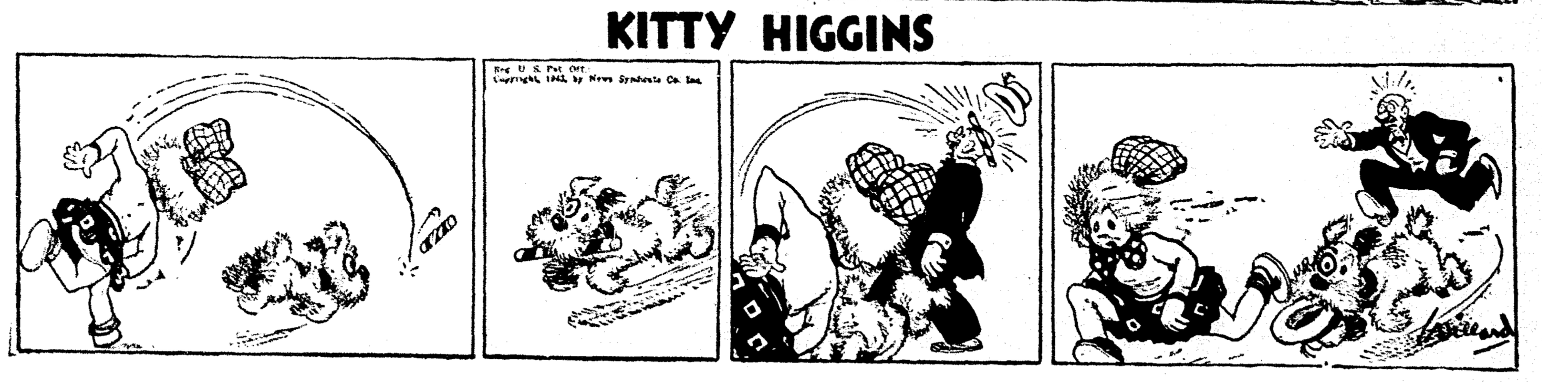

THE KATZENJAMMER KIDS
by KNERR
Registered U. S. Patent Office
NOW WHAT'S HE UP TO?
ME-OWR! ROWR! FITZ-ROWR!
MY! VOT OLD STUFF HE ISS PULLING!--VILDCAT DOWN DER CHIMBLY! TSK! TSK! TSK!
VOT A DUMMOX HE ISS TO T'INK DOT VE VOULD LET HIM GET AVAY MIT DOT OLD VILDCAT BIZNESS!
HE GOES TO NO END OF TROUBLE TO BRING SOMETHING ON HIM-SELF!
PEPPER
THE LITTLE MORONS THINK I DON'T KNOW THEY HAVE PUT UP THE FIRE SCREEN! HEH! HEH!
HA! HA!--IN CASE YOU ARE INTERESTED, BRATS, IT'S NO WILDCAT THAT'S MAKING YOU SNEEZE!
KA-CHOW KA-CHOO! KA-CHOWF! KA-CHUFF!
WHY, DARLINGS! COULD IT BE HAY FEVER YOU'RE HAVING?
KA-CHUFF!
KA-CHOWF!
KA-CHOOF!
DOES HE SEE US?
SURE, HE DOES!
THE LITTLE DROOPS! THEY'VE USED THAT STUNT TO BLOW PEPPER BEFORE!---I'LL BE READY FOR THEM!
COMES DER GOOD, OLD PEPPER-GUN, ROLLO!
OKAY, GRIDLEY! LET HIM HAF IT!
GO AHEAD AND SHOOT! HEH! HEH! HEH!
TEE-HEE!
R-R-R-ROWR!
VHY, ROLLO! YOU VOULDN'T BE AFRAID UF A ITSY-BITSY KITTY VOT ISS ONLY A LIDDLE BIT VILD?
DISS ISS "BE KIND TO ANIMALS VEEK", ROLLO! GIF DER KITTY A LIDDLE KISS!
HALP! MISS TWIDDLE!
9-26 Copr 1943, King Features Syndicate, Inc., World rights reserved
HERE'S MORE AMMUNITION!
SUR-PRISE! SUR-PRISE!
HALP!
KER-CHOO! KA-CHOFF! KA-WOFF!
MY WORD! EE-EE-EEK!
KA-FITZ! KA-CHOWF!
Knerr

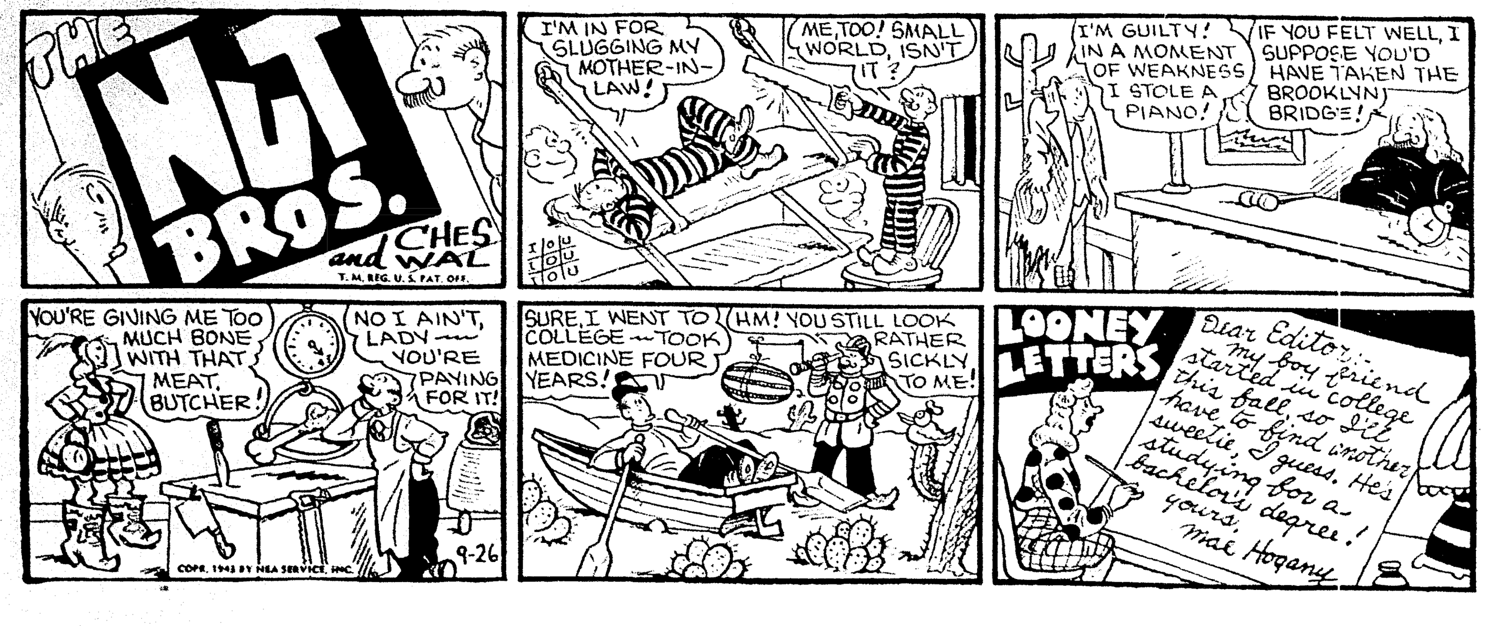

THE NUT BROS.
CHES and WAL
I'M IN FOR SLUGGING MY MOTHER-IN-LAW!
ME, TOO! SMALL WORLD, ISN'T IT?
I'M GUILTY! IN A MOMENT OF WEAKNESS I STOLE A PIANO!
IF YOU FELT WELL, I SUPPOSE YOU'D HAVE TAKEN THE BROOKLYN BRIDGE!
YOU'RE GIVING ME TOO MUCH BONE WITH THAT MEAT, BUTCHER!
NO I AIN'T, LADY --- YOU'RE PAYING FOR IT!
SURE, I WENT TO COLLEGE --- TOOK MEDICINE FOUR YEARS!
HM! YOU STILL LOOK RATHER SICKLY TO ME!
LOONEY LETTERS
Dear Editor, my boy friend started in college this year so I'd love to find another sweetie I guess. He's studying for a Bachelor's degree! Yours, Mal Hogany
COPR. 1943 BY NEA SERVICE, INC.
9-26

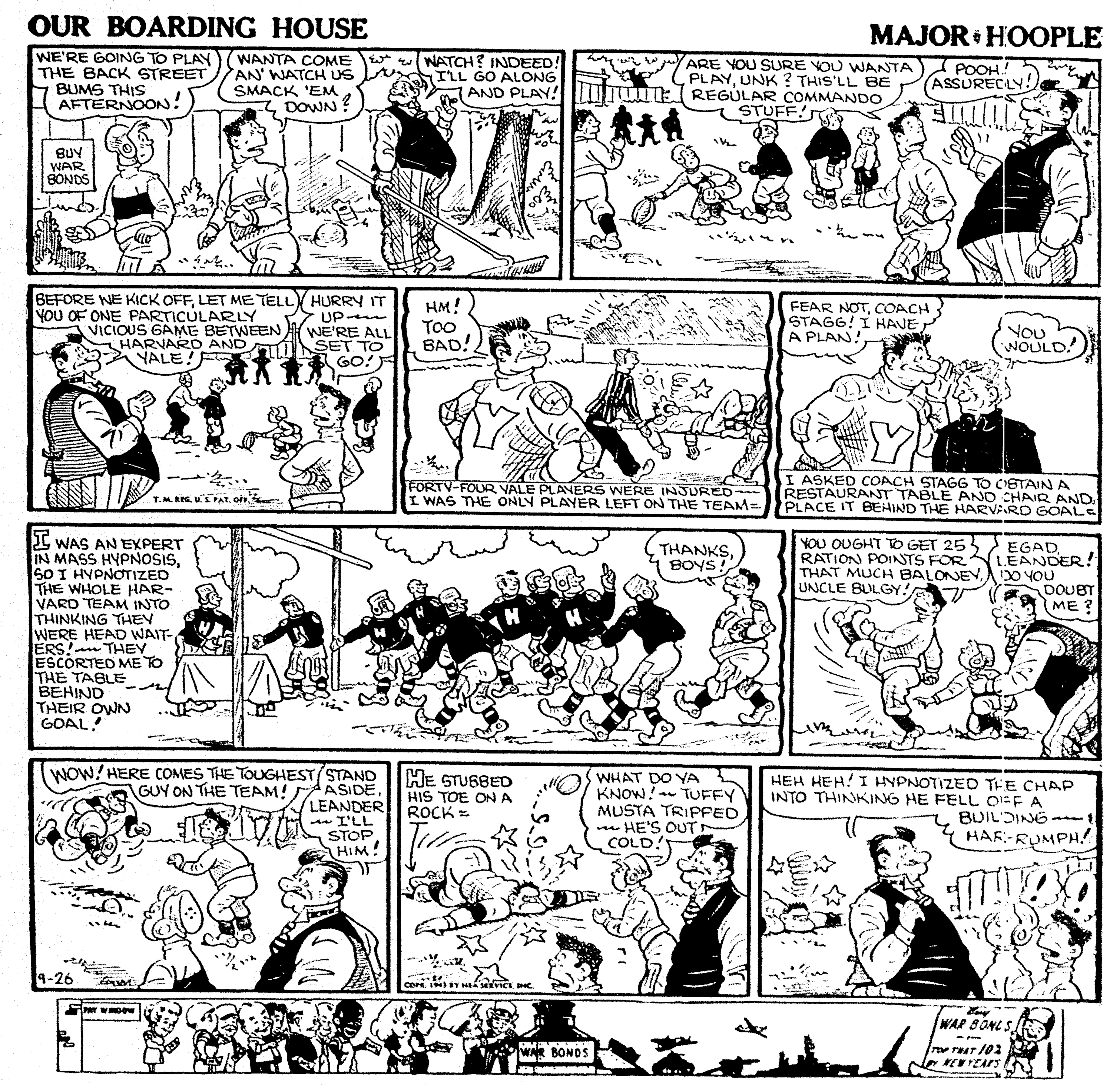

OUR BOARDING HOUSE
MAJOR HOOPLE
WE'RE GOING TO PLAY THE BACK STREET BUMS THIS AFTERNOON!
WANTA COME AN' WATCH US SMACK 'EM DOWN?
WATCH? INDEED! I'LL GO ALONG AND PLAY!
BUY WAR BONDS
ARE YOU SURE YOU WANTA PLAY, UNK? THIS'LL BE REGULAR COMMANDO STUFF!
POOH! ASSUREDLY!
BEFORE WE KICK OFF, LET ME TELL YOU OF ONE PARTICULARLY VICIOUS GAME BETWEEN HARVARD AND YALE!
HURRY IT UP --- WE'RE ALL SET TO GO!
HM! TOO BAD!
FORTY-FOUR YALE PLAYERS WERE INJURED --- I WAS THE ONLY PLAYER LEFT ON THE TEAM!
FEAR NOT, COACH STAGG! I HAVE A PLAN!
YOU WOULD!
I ASKED COACH STAGG TO OBTAIN A RESTAURANT TABLE AND CHAIR AND PLACE IT BEHIND THE HARVARD GOAL!
I WAS AN EXPERT IN MASS HYPNOSIS, SO I HYPNOTIZED THE WHOLE HARVARD TEAM INTO THINKING THEY WERE HEAD WAITERS! --- THEY ESCORTED ME TO THE TABLE BEHIND THEIR OWN GOAL!
THANKS, BOYS!
YOU OUGHT TO GET 25 RATION POINTS FOR THAT MUCH BALONEY, UNCLE BULGY!
EGAD, LEANDER! DO YOU DOUBT ME?
WOW! HERE COMES THE TOUGHEST GUY ON THE TEAM!
STAND ASIDE, LEANDER --- I'LL STOP HIM!
HE STUBBED HIS TOE ON A ROCK!
WHAT DO YA KNOW! --- TUFFY MUSTA TRIPPED --- HE'S OUT COLD!
HEH HEH! I HYPNOTIZED THE CHAP INTO THINKING HE FELL OFF A BUILDING --- HAR-RUMPH!
9-26
COPR. 1943 BY NEA SERVICE, INC.
WAR BONDS

SMILIN' JACK
CAPTAIN JACK SURE DOWN IN THE DUMPS THESE DAYS, MR. LONE JONES --
YOU CAN'T BLAME HIM -- HE SENT HIS BROTHER INTO A BATTLE FROM WHICH HE NEVER RETURNED --
-- AND HE HAS FOUND HIS WIFE, JOY, BUT SHE DOESN'T KNOW HIM AND WON'T HAVE A THING TO DO WITH HIM --
IN FACT, SHE ACTUALLY DISLIKES JACK, ALMOST AS MUCH AS CINDY DISLIKES ME --
DISLIKE YOU? I HATE YOU, YOU SCOOP-GRABBING NEWSHAWK --
WHAT'S ALL THE EXCITEMENT IN TH' RADIO SHACK? I JUST SAW JACK RUN IN THERE --
CAPTUN JACK SAY THEY JUST PICKED UP A MESSAGE FROM SOME MYSTERIOUS PLANE AND --
YES, YES -- GO ON!
DON'T TELL HIM, FAT STUFF -- LET THIS HORSE THIEF GET HIS OWN STORIES --
WHAT'S THE LATEST ON THAT MYSTERY PLANE THAT'S TRYING TO REACH OUR BASE?
WE COULDN'T UNDERSTAND THE VOICE BUT WE'RE ASKING THEM TO REPEAT TH MESSAGE IN CW --
QUIET, THEY'RE TRANSMITTIN' AGAIN --
TELL OUR ANTI-AIRCRAFT GUNNERS TO STAND BY FOR ACTION. THIS MAY BE SOME TRICK OF TH' JAPS --
DID THEY GIVE THE CODE OF TH' DAY --
NO, SIR, I ONLY GOT PART OF THEIR MESSAGE --
IS IT ARMY OR NAVY?
NO, SIR -- IT'S A COMMERCIAL SHIP -- HE GAVE AN NC NUMBER --
MAYBE IT'S SOME TRANS-PACIFIC CLIPPER --
I DON'T THINK IT'S A CLIPPER, LOOK AT TH NUMBER, NC-100YZ --
NC-100YZ? NO, IT COULDN'T BE!
THAT WAS THE "ROUND TH' WORLD" GOOD-WILL SHIP THAT VANISHED IN THE PACIFIC SEVEN YEARS AGO --
GULP! DO YOU MEAN A GHOST SHIP IS GOING TO LAND HERE!
ENROLL IN THE PAYROLL SAVINGS PLAN FOR REGULAR PURCHASE OF WAR BONDS
TOP THAT 10% BY NEW YEAR'S

ALLEY OOP
AW, IT WASN'T NOTHIN', DOC
YES SIR, MY BOY, I'M MIGHTY PROUD OF YOU! YOU DID YOUR COUNTRY A GREAT SERVICE WITH YOUR QUICK THINKING... YOU'VE GOT A LOT ON THE BALL!
YOU'RE A SMARTER LAD THAN MOST PEOPLE THINK!
ALLEY OOP BUSTS BLACKMARKET MOB
V.T. HAMLIN
WELL, SORRY TO HAVE TO RUN OUT ON YOU... BUT I'VE GOT A HEAVY DAY IN THE LABORATORY AHEAD OF ME
OKAY, DOC! SAY, OOOLA... WHERE YOU GOIN'?
OH, THIS IS MY DAY DOWN AT THE CANTEEN
LOOKS LIKE I'VE GOT A NICE QUIET DAY ON MY HANDS... OH, WELL, THAT'S OKAY, I GUESS... I'VE BEEN PRETTY BUSY HERE LATELY
YASSUH, MISTUH OOP... I SURE AM GONNA BE BUSY, CANNIN' UP ALL THIS MESS OF FRUIT!
HMMM!
WHEN WATER REACHES GALLOPING BOIL, ADD YOLKS OF THREE EGGS AND STIR...
SHUCKS!
CLICK
AH, THIS IS JUST WHAT I'VE BEEN NEEDIN'... A GOOD SNOOZE
RATS!
LATER
WHERE'S OOP?
I HAVEN'T SEEN HIM SINCE BREAKFAST
GOOD HEAVENS OOOLA, WHAT ON EARTH IS THAT QUEER NOISE?
WHY, I DON'T KNOW... BUT IT SEEMS TO BE COMING FROM UPSTAIRS
BLOOP BLOOP BOOBLE BLOOBLE
?!?
COPR. 1943 BY NEA SERVICE, INC.
9-26
NOW SHOWING THE GRAND WIZER OF MOO
IT'S AWFUL
YEH... IT SURE IS
YGOTTA DO SUMPIN' AND QUICK
AWRIGHT... S'POSE Y'DIDN'T LIKE MY FIRST RIDDLE... NOW LISTEN TO THIS UN
WHAT GOES UP IN THE AIR WITH SIX LEGS TURNS OVER FIFTEEN TIMES, AND COMES DOWN SINGIN' 'YANKEE DOODLE'?
AW, SHUCKS, HE CAN'T ANSWER THAT ONE HIMSELF!

CAPTAIN EASY
C. HOLLIS WALLIS, THE FORTUNE HUNTING FORTUNE TELLER, COMES FACE TO FACE WITH A MYSTERY WHEN A VOICE ISSUES FROM HIS CRYSTAL BALL
OF COURSE I TALK, YOU IDIOT! DID YOU THINK I WAS A PHONEY?
HORRORS! IT MUST BE WITCHCRAFT!
VENTRILOQUISM DID THE TRICK, LONNIE!
WE GAVE HIM QUITE A SCARE, MAIDA -- LET'S BEAT IT BEFORE HE CATCHES ON!
TH' CUSTOMERS HAVE DEPARTED, MIST' WALLIS!
AH, WELL, WHAT DOES IT MATTER? NO MORE ONE-DOLLAR READINGS FOR ME, CATALAP! I'VE GOT A TALKING CRYSTAL BALL!
I'LL CATER ONLY TO THE WEALTHY! I'LL BE A SENSATION!
UM-M, UM-M!
TWO SERVANTS OF SULTAN BOU DWAR, SEEKING A CRYSTAL BALL STOLEN FROM AN ORIENTAL TEMPLE, VISIT A PAWNSHOP WHERE ONCE IT WAS
WHERE IS THE CRYSTAL BALL?
PLEASE! THE ONLY ONE I HAD, I SOLD TO C. HOLLIS WALLIS, MY BEST CUSTOMER!
HE SAID THE INFIDEL DOG TELLS FORTUNES NEARBY, HUGMET! HE WILL PASS HERE, SURELY!
AYE, KISMET! THOU SHALT TEST THE VIRTUES OF THE WESTERN WEAPON, THE BLACKJACK!
HOLLY, ME LAD, YOU'VE WASHED YOUR FACE IN A HORSE TROUGH FOR THE LAST TIME!
HERE HE COMES!
WHOP!
MY LUCKY DAY! A FIFTY-CENTER!
THOU ART A DONKEY, KISMET!
PATIENCE, HUGMET! WE SHALL YET REDEEM THE CRYSTAL BALL!
I DECLARE! IF IT AIN'T LONNIE PLUNKETT!
LULU BELLE!... MAIDA, THIS IS MY OLD FRIEND, THE FORMER WOMEN'S WRESTLING CHAMP!
9-26
COPR. 1943 BY NEA SERVICE, INC.
TO BE CONTINUED

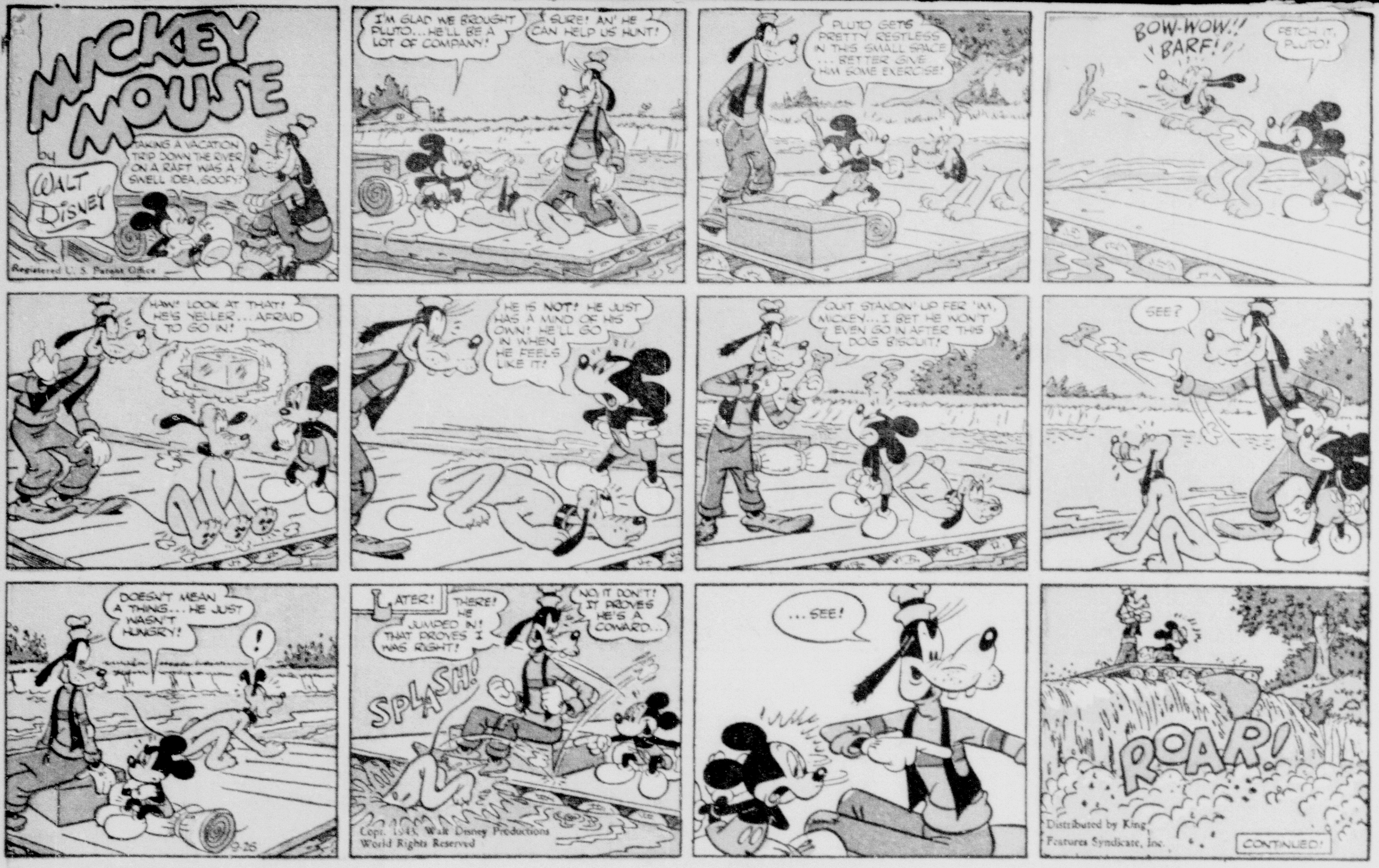
MICKEY MOUSE
by WALT DISNEY
TAKING A VACATION TRIP DOWN THE RIVER ON A RAFT WAS A SWELL IDEA, GOOFY!
Registered U. S. Patent Office
I'M GLAD WE BROUGHT PLUTO... HE'LL BE A LOT OF COMPANY!
SURE! AN' HE CAN HELP US HUNT!
PLUTO GETS PRETTY RESTLESS IN THIS SMALL SPACE ... BETTER GIVE HIM SOME EXERCISE!
BOW-WOW!! BARF!
FETCH IT, PLUTO!
HAW! LOOK AT THAT! HE'S YELLER... AFRAID TO GO IN!
HE IS NOT! HE JUST HAS A MIND OF HIS OWN! HE'LL GO IN WHEN HE FEELS LIKE IT!
QUIT STANDIN' UP FER 'IM, MICKEY... I BET HE WON'T EVEN GO IN AFTER THIS DOG B'SCUIT!
SEE?
DOESN'T MEAN A THING... HE JUST WASN'T HUNGRY!
!
LATER!
THERE! HE JUMPED IN! THAT PROVES I WAS RIGHT!
NO, IT DON'T! IT PROVES HE'S A COWARD...
SPLASH!
Copr. 1943, Walt Disney Productions World Rights Reserved
9-26
...SEE!
ROAR!
Distributed by King Features Syndicate, Inc.
CONTINUED!

JOSÉ (JOE) CARIOCA
by WALT DISNEY
WHOT A SAT-OP! THE MOS' PREETY GORL EEN THE WORLD THEENKS I'M A BEEG-GAME HONTER, SAME AS SHE AN' HER PAPA!
SOAP
AN' WHOT EEZ THE MOS' BAST, EEZ THAT THEY HAVE ASK ME TO THEIR HOUSE AGAIN TODAY... I MUS' HORRY!
ALL MY OTHER GORLS WERE JUS' EENFATUATIONS.... THEES EEZ THE REAL THEENG.
I CAN SEE OS NOW! GOING OP THE AISLE TOGATHER, HER PAPA GEEVING ME A BEEG CHACK, AN'... OH-OH, THERE EEZ THEIR HOUSE!
AH, SENHORINA! MMMMMMMMM SMMMACK!
CARIOCA, MY FRAN! I HAVE A LEETLE ENTERTAIN-MENT ARRANGE FOR YOU!
A PRIVATE RIFLE RANGE FOR OUR HUNTING GUESTS! WE WANT YOU TO SHOW US SOME OF YOUR SUPERB MARKSMANSHIP!
GULP!
SHARKSMANIP? A..HEH...! ER.. MARKSMANSHIP? OV COURSE! HEH!
THAT'S EET!
WHAT WEEL I DO? I HAVE SHOT A GON ONLY ONCE EEN MY LIFE... AN' BESIDES, I DON' LIKE THEM!
ER.. I WONDER EEF YOU MIND EEF I SHOOT FROM THAT SHRUBBERY! USED TO THE JUNGLE, YOU KNOW... DO MY BAST HONTING SURROUNDED BY NATURE!
YOU DO? WELL, GO AHEAD! BOT EET'S PREETY FAR!
Copr. 1943, Walt Disney Productions World Rights Reserved
DEED YOU HEAR THAT, GLORIA? THERE'S A REAL HONTER! AND PENALIZING HEEMSELF ANOTHER HONDRED FEET, TOO!
9-26
GRAND! EIGHT BULLS-EYES!
AMAZING!
BANG!
THANK GOODNESS FOR MY EXPERIENCE SHOOTING.. UH... RODENTS ON THE CEETY DOMP.
BANG!
Distributed by King Features Syndicate, Inc.

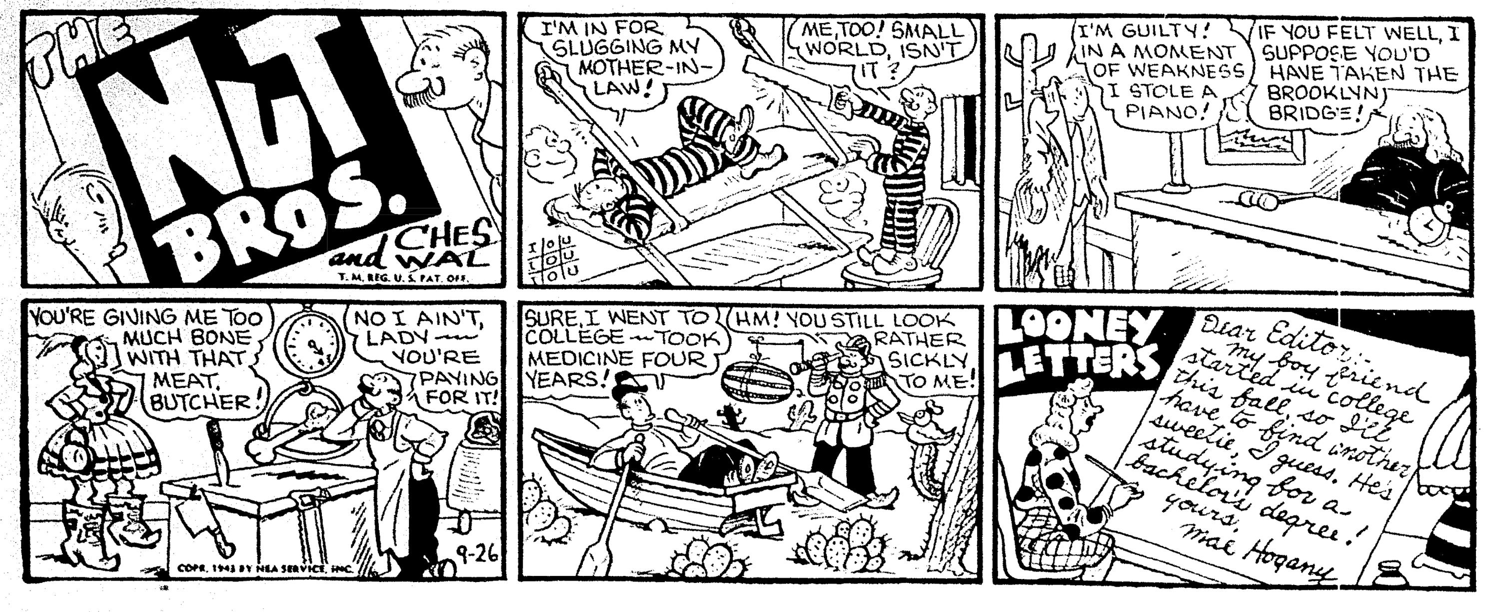
THE NUT BROS.
CHES and WAL
I'M IN FOR SLUGGING MY MOTHER-IN-LAW!
ME, TOO! SMALL WORLD, ISN'T IT?
I'M GUILTY! IN A MOMENT OF WEAKNESS I STOLE A PIANO!
IF YOU FELT WELL, I SUPPOSE YOU'D HAVE TAKEN THE BROOKLYN BRIDGE!
YOU'RE GIVING ME TOO MUCH BONE WITH THAT MEAT, BUTCHER!
NO I AIN'T, LADY — YOU'RE PAYING FOR IT!
SURE, I WENT TO COLLEGE — TOOK MEDICINE FOUR YEARS!
HM! YOU STILL LOOK RATHER SICKLY TO ME!
LOONEY LETTERS
Dear Editor, my boy friend started in college five years ago and is still a freshman. He's studying I guess. He's studying for a bachelor's degree! Yours, Mal Hogany
COPR. 1943 BY NEA SERVICE, INC.
9-26

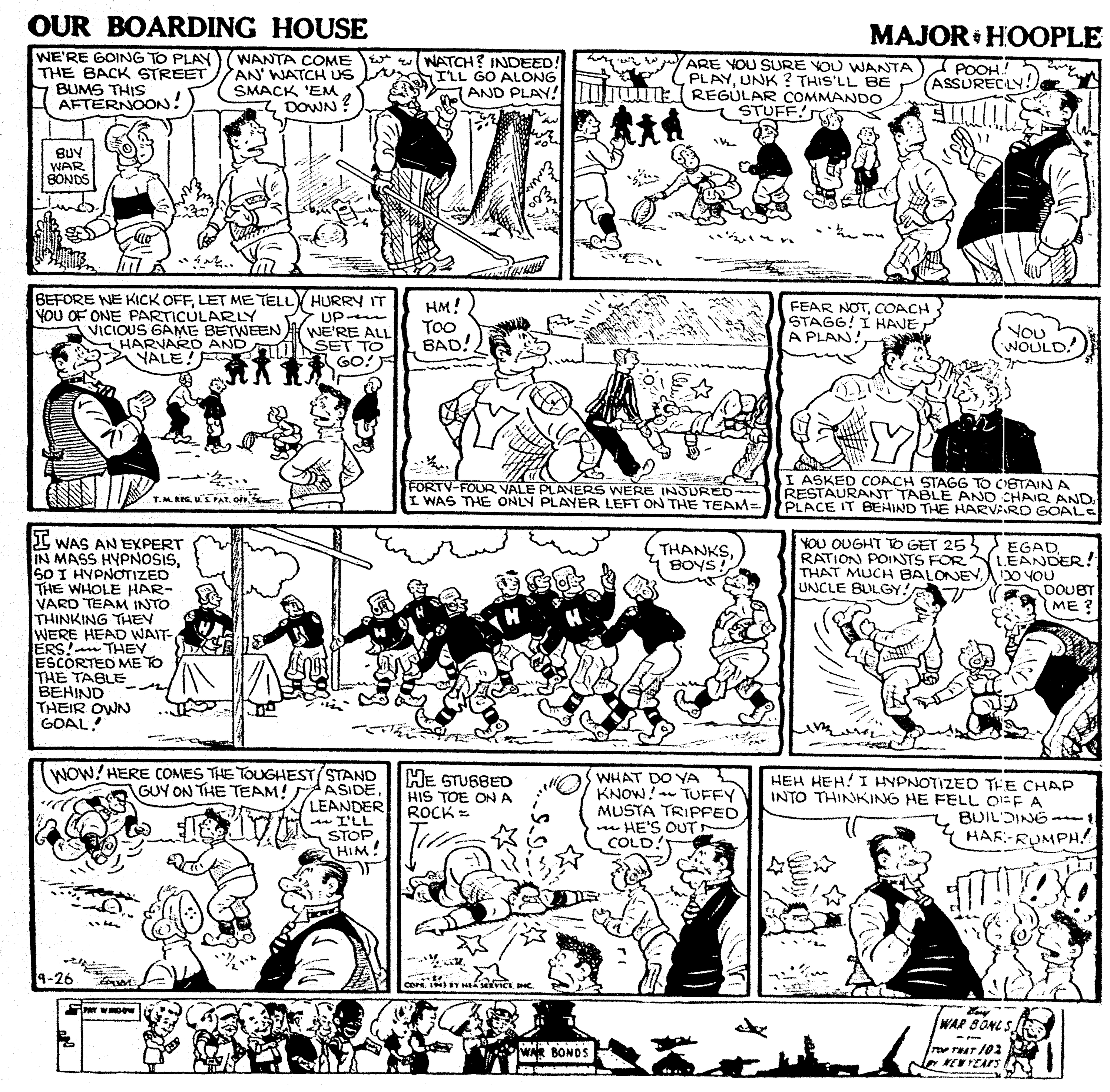
OUR BOARDING HOUSE
MAJOR HOOPLE
WE'RE GOING TO PLAY THE BACK STREET BUMS THIS AFTERNOON!
WANTA COME AN' WATCH US SMACK 'EM DOWN?
WATCH? INDEED! I'LL GO ALONG AND PLAY!
BUY WAR BONDS
ARE YOU SURE YOU WANTA PLAY, UNK? THIS'LL BE REGULAR COMMANDO STUFF!
POOH! ASSUREDLY!
BEFORE WE KICK OFF, LET ME TELL YOU OF ONE PARTICULARLY VICIOUS GAME BETWEEN HARVARD AND YALE!
HURRY IT UP — WE'RE ALL SET TO GO!
HM! TOO BAD!
FORTY-FOUR YALE PLAYERS WERE INJURED — I WAS THE ONLY PLAYER LEFT ON THE TEAM!
FEAR NOT, COACH STAGG! I HAVE A PLAN!
YOU WOULD!
I ASKED COACH STAGG TO OBTAIN A RESTAURANT TABLE AND CHAIR AND PLACE IT BEHIND THE HARVARD GOAL!
I WAS AN EXPERT IN MASS HYPNOSIS, SO I HYPNOTIZED THE WHOLE HARVARD TEAM INTO THINKING THEY WERE HEAD WAITERS! — THEY ESCORTED ME TO THE TABLE BEHIND THEIR OWN GOAL!
THANKS, BOYS!
YOU OUGHT TO GET 25 RATION POINTS FOR THAT MUCH BALONEY, UNCLE BULGY!
EGAD, LEANDER! DO YOU DOUBT ME?
WOW! HERE COMES THE TOUGHEST GUY ON THE TEAM!
STAND ASIDE, LEANDER — I'LL STOP HIM!
HE STUBBED HIS TOE ON A ROCK —
WHAT DO YA KNOW! — TUFFY MUSTA TRIPPED — HE'S OUT COLD!
HEH HEH! I HYPNOTIZED THE CHAP INTO THINKING HE FELL OFF A BUILDING — HAR-RUMPH!
9-26
COPR. 1943 BY NEA SERVICE, INC.
WAR BONDS

SMILIN' JACK
CAPTAIN JACK SURE DOWN IN THE DUMPS THESE DAYS, MR. LONE JONES—
YOU CAN'T BLAME HIM—HE SENT HIS BROTHER INTO A BATTLE FROM WHICH HE NEVER RETURNED—
—AND HE HAS FOUND HIS WIFE, JOY, BUT SHE DOESN'T KNOW HIM AND WON'T HAVE A THING TO DO WITH HIM—
IN FACT, SHE ACTUALLY DISLIKES JACK, ALMOST AS MUCH AS CINDY DISLIKES ME—
DISLIKE YOU? I HATE YOU, YOU SCOOP-GRABBING NEWSHAWK—
WHAT'S ALL THE EXCITEMENT IN TH' RADIO SHACK? I JUST SAW JACK RUN IN THERE—
CAPTUM JACK SAY THEY JUST PICKED UP A MESSAGE FROM SOME MYSTERIOUS PLANE AND—
DON'T TELL HIM, FAT STUFF—LET THIS HORSE THIEF GET HIS OWN STORIES—
YES, YES—GO ON!
WHAT'S THE LATEST ON THAT MYSTERY PLANE THAT'S TRYING TO REACH OUR BASE?
WE COULDN'T UNDERSTAND THE VOICE BUT WE'RE ASKING THEM TO REPEAT TH' MESSAGE IN CW—
QUIET, THEY'RE TRANSMITTIN' AGAIN—
TELL OUR ANTI-AIRCRAFT GUNNERS TO STAND BY FOR ACTION. THIS MAY BE SOME TRICK OF TH' JAPS—
DID THEY GIVE THE CODE OF TH' DAY—
NO, SIR, I ONLY GOT PART OF THEIR MESSAGE—
IS IT ARMY OR NAVY?
NO, SIR—IT'S A COMMERCIAL SHIP—HE GAVE AN NC NUMBER—
MAYBE IT'S SOME TRANS-PACIFIC CLIPPER—
I DON'T THINK IT'S A CLIPPER—LOOK AT TH' NUMBER, NC-100YZ—
NC-100YZ? NO, IT COULDN'T BE!
THAT WAS THE "ROUND TH' WORLD" GOOD-WILL SHIP THAT VANISHED IN THE PACIFIC SEVEN YEARS AGO—
GULP! DO YOU MEAN A GHOST SHIP IS GOING TO LAND HERE!
ENROLL IN THE PAYROLL SAVINGS PLAN FOR REGULAR PURCHASE OF WAR BONDS
TOP THAT 10% BY NEW YEAR'S

ALLEY OOP
V.T. HAMLIN
AW, IT WASN'T NOTHIN', DOC
ALLEY OOP BUSTS BLACKMARKET MOB
YES SIR, MY BOY, I'M MIGHTY PROUD OF YOU! YOU DID YOUR COUNTRY A GREAT SERVICE WITH YOUR QUICK THINKING... YOU'VE GOT A LOT ON THE BALL!
YOU'RE A SMARTER LAD THAN MOST PEOPLE THINK!
WELL, SORRY TO HAVE TO RUN OUT ON YOU... BUT I'VE GOT A HEAVY DAY IN THE LABORATORY AHEAD OF ME
OKAY, DOC. SAY, OOOLA... WHERE YOU GOIN'?
OH, THIS IS MY DAY DOWN AT THE CANTEEN
LOOKS LIKE I'VE GOT A NICE QUIET DAY ON MY HANDS... OH, WELL, THAT'S OKAY, I GUESS... I'VE BEEN PRETTY BUSY HERE LATELY
YASSUH, MISTUH OOP... I SURE AM GONNA BE BUSY, CANNIN' UP ALL THIS MESS OF FRUIT!
HMMM!
SHUCKS!
CLICK
AH, THIS IS JUST WHAT I'VE BEEN NEEDIN'... A GOOD SNOOZE
RATS!
LATER
WHERE'S OOP?
I HAVEN'T SEEN HIM SINCE BREAKFAST
GOOD HEAVENS OOOLA, WHAT ON EARTH IS THAT QUEER NOISE?
WHY, I DON'T KNOW... BUT IT SEEMS TO BE COMING FROM UPSTAIRS
BOOBLE BLOOO BOOBLE BLOOB BUBBLE BLOOO
?!?
NOW SHOWING THE GRAND WIZER OF MOO
IT'S AWFUL
YEH... IT SURE IS
YGOTTA DO SUMPIN' AND QUICK
AWRIGHT... SO THEY DIDN'T LIKE MY FIRST RIDDLE... NOW LISTEN TO THIS 'UN
WHAT GOES UP IN THE AIR WITH SIX LEGS TURNS OVER FIFTEEN TIMES, AND COMES DOWN SINGIN' "YANKEE DOODLE"?
AW, SHUCKS, HE CAN'T ANSWER THAT ONE HIMSELF!

CAPTAIN EASY
T. M. REG. U. S. PAT. OFF
C. HOLLIS WALLIS, THE FORTUNE HUNTING FORTUNE TELLER, COMES FACE TO FACE WITH A MYSTERY WHEN A VOICE ISSUES FROM HIS CRYSTAL BALL
OF COURSE I TALK, YOU IDIOT! DID YOU THINK I WAS A PHONEY?
HORRORS! IT MUST BE WITCHCRAFT!
VENTRILOQUISM DID THE TRICK, LONNIE!
WE GAVE HIM QUITE A SCARE, MAIDA—LET'S BEAT IT BEFORE HE CATCHES ON!
TH' CUSTOMERS HAVE DEPARTED, MIST' WALLIS!
AH, WELL, WHAT DOES IT MATTER? NO MORE ONE-DOLLAR READINGS FOR ME, CATALAP! I'VE GOT A TALKING CRYSTAL BALL!
I'LL CATER ONLY TO THE WEALTHY! I'LL BE A SENSATION!
UM-M, UM-M!
TWO SERVANTS OF SULTAN BOU DWAR, SEEKING A CRYSTAL BALL STOLEN FROM AN ORIENTAL TEMPLE, VISIT A PAWNSHOP WHERE ONCE IT WAS
WHERE IS THE CRYSTAL BALL?
PLEASE! THE ONLY ONE I HAD, I SOLD TO C. HOLLIS WALLIS, MY BEST CUSTOMER!
HE SAID THE INFIDEL DOG TELLS FORTUNES NEARBY, HUGMET! HE WILL PASS HERE, SURELY!
AYE, KISMET! THOU SHALT TEST THE VIRTUES OF THE WESTERN WEAPON, THE BLACKJACK!
HOLLY, ME LAD, YOU'VE WASHED YOUR FACE IN A HORSE TROUGH FOR THE LAST TIME!
HERE HE COMES!
WHOP!
MY LUCKY DAY! A FIFTY-CENTER!
THOU ART A DONKEY, KISMET!
PATIENCE, HUGMET! WE SHALL YET REDEEM THE CRYSTAL BALL!
I DECLARE! IF IT AIN'T LONNIE PLUNKETT!
LULU BELLE!... MAIDA, THIS IS MY OLD FRIEND, THE FORMER WOMEN'S WRESTLING CHAMP!
9-26
COPR. 1943 BY NEA SERVICE, INC.
TO BE CONTINUED

KITTY HIGGINS

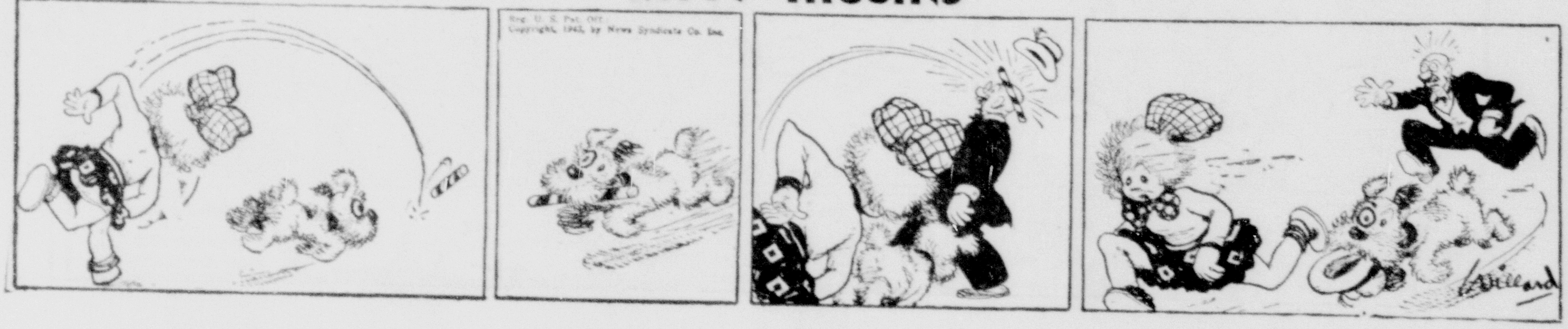

GOOD DEED DOTTY
9-26
WHAT GOOD AM I ??-- I KNOW I LOOK AWFUL! SNIFF
YA GOT TH WRONG ATTITUDE, MISTER
HEE HEE HEE
HO HO HA HA HA
HA HA HA HA
AN' THAT'S THAT FER T'DAY
DIXIE DUGAN
McNaught Syndicate, Inc.
By J. P. McEVOY and J. H. STRIEBEL
DIXIE— IT'S SABOTAGE!
SABOTAGE?? WHERE??
Dixie Dugan
BY McEVOY AND STRIEBEL
THE U.S.O. HOUSE! HURRY OVER!
USO
DRUG
WHAT HAPPENED?
A GAL IN TOWN BLITZED OUR BEAUTIES—
SEE FOR YOURSELF— NOT A SERVICE MAN IN THE PLACE
GIRLS! THERE'S A SOLDIER NOW!
HE'S PASSING BY!
PASSING "BY" IS RIGHT!
LET'S FIND OUT WHAT IT'S ALL ABOUT
WHAT'S ALL THE EXCITEMENT, SERGEANT?
A SUPER-DUPER DAME HIT TOWN—
SHE NOT ONLY CHEERS THE BOYS IN SERVICE BUT SHE'S IN SALVAGE—THE RED CROSS —CHILD CARE— WELFARE —HOME CRAFT— EVEN A FARM AIDE
GOLLY— I'D LIKE TO SEE HER, TOO
SO WOULD I—
COME ALONG THEN
HERE SHE COMES NOW
9-26
CLUB NEWS: DIXIE'S OUTFIT BY ERNA KEIL, BROOKLYN, N.Y. MICKEYS BY MARY CAPILO READING, PENNSYLVANIA
A CAMP FIRE GIRL!

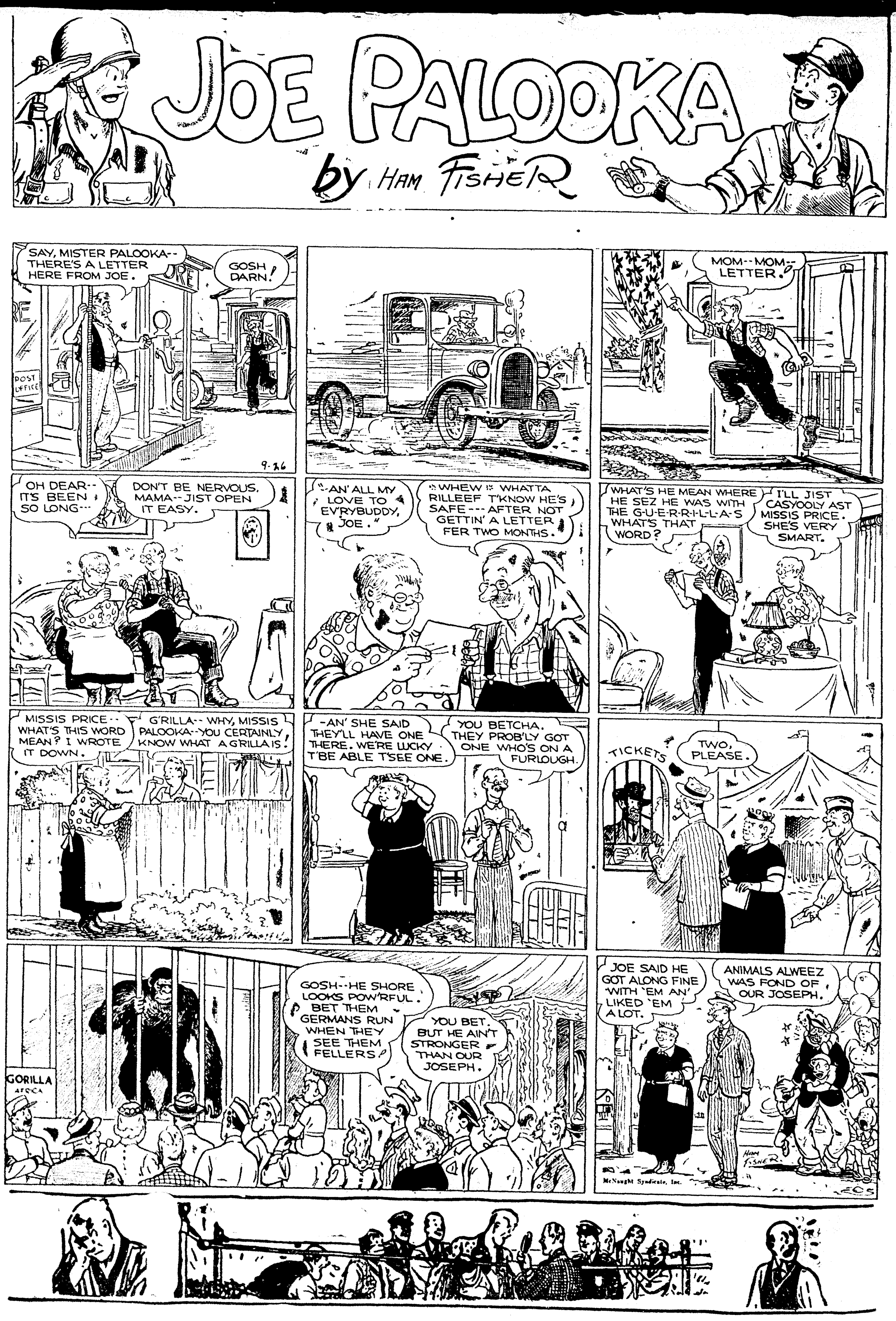

JOE PALOOKA
by HAM FISHER
SAY, MISTER PALOOKA-- THERE'S A LETTER HERE FROM JOE.
GOSH DARN!
POST OFFICE
9-26
MOM-- MOM-- LETTER--
OH DEAR-- IT'S BEEN SO LONG--
DON'T BE NERVOUS, MAMA-- JIST OPEN IT EASY.
"--AN' ALL MY LOVE TO EV'RYBUDDY, JOE."
"WHEW" IS WHATTA RILLEEF T'KNOW HE'S SAFE--- AFTER NOT GETTIN' A LETTER FER TWO MONTHS.
WHAT'S HE MEAN WHERE HE SEZ HE WAS WITH THE G-U-E-R-R-I-L-L-A-S WHAT'S THAT WORD?
I'LL JIST CASYOOLY AST MISSIS PRICE-- SHE'S VERY SMART.
MISSIS PRICE-- WHAT'S THIS WORD MEAN? I WROTE IT DOWN.
G'RILLA-- WHY, MISSIS PALOOKA--YOU CERTAINLY KNOW WHAT A G'RILLA IS.
-AN' SHE SAID THEY'LL HAVE ONE THERE. WE'RE LUCKY T'BE ABLE T'SEE ONE.
YOU BETCHA. THEY PROB'LY GOT ONE WHO'S ON A FURLOUGH.
TICKETS
TWO, PLEASE.
GORILLA AFRICA
GOSH--HE SHORE LOOKS POW'FUL. BET THEM GERMANS RUN WHEN THEY SEE THEM FELLERS.
YOU BET. BUT HE AIN'T STRONGER THAN OUR JOSEPH.
JOE SAID HE GOT ALONG FINE WITH 'EM AN' LIKED 'EM A LOT.
ANIMALS ALWEEZ WAS FOND OF OUR JOSEPH.
McNaught Syndicate, Inc.
HAM FISHER

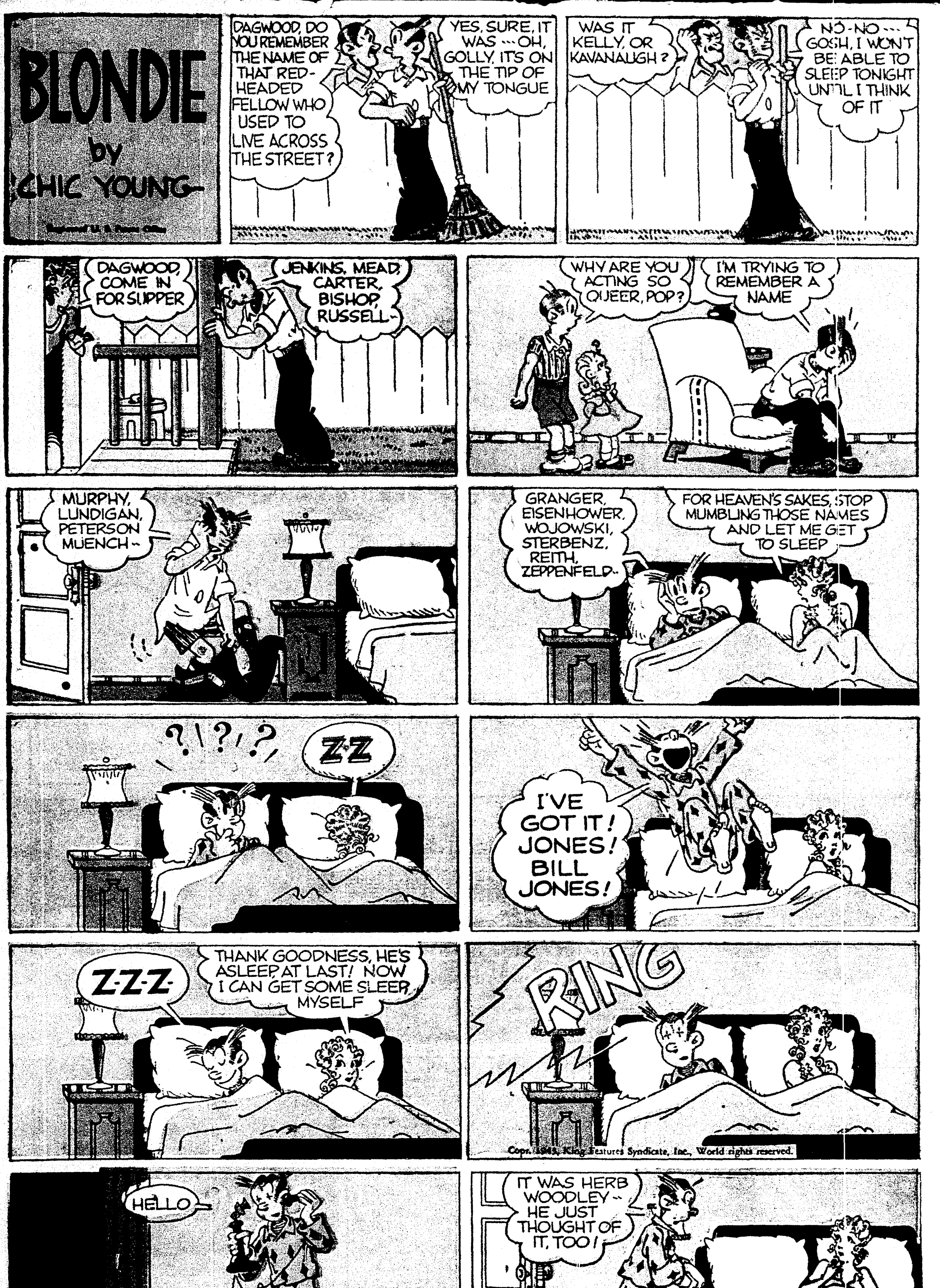

BLONDIE
by CHIC YOUNG
Registered U. S. Patent Office
DAGWOOD, DO YOU REMEMBER THE NAME OF THAT RED-HEADED FELLOW WHO USED TO LIVE ACROSS THE STREET?
YES, SURE, IT WAS ---OH, GOLLY, IT'S ON THE TIP OF MY TONGUE
WAS IT KELLY, OR KAVANAUGH?
NO-NO-- GOSH, I WON'T BE ABLE TO SLEEP TONIGHT UNTIL I THINK OF IT
DAGWOOD, COME IN FOR SUPPER
JENKINS, MEAD, CARTER, BISHOP, RUSSELL-
WHY ARE YOU ACTING SO QUEER, POP?
I'M TRYING TO REMEMBER A NAME
MURPHY, LUNDIGAN, PETERSON MUENCH-
GRANGER, EISENHOWER, WOJOWSKI, STERBENZ, REITH, ZEPPENFELD-
FOR HEAVEN'S SAKES, STOP MUMBLING THOSE NAMES AND LET ME GET TO SLEEP
?!?!?
Z-Z
I'VE GOT IT! JONES! BILL JONES!
Z-Z-Z
THANK GOODNESS, HE'S ASLEEP AT LAST! NOW I CAN GET SOME SLEEP MYSELF
RING
Copr. 1943, King Features Syndicate, Inc., World rights reserved.
HELLO
IT WAS HERB WOODLEY- HE JUST THOUGHT OF IT, TOO!
9-26

FLASH GORDON
BY ALEX RAYMOND
Registered U. S. Patent Office
"HELLO, HANDSOME," PEQUIT CAJOLES LIEUTENANT KONAL, IN CHARGE OF FLASH'S MOTOR POOL. "GUNDAR IS MAKING ME TAKE THE QUEEN'S LAUNDRY TO THE CITY. WON'T YOU BE NICE AND LET ME BORROW A FAST SCOUT CAR? NOBODY WILL KNOW---"
MEANTIME, FLASH AND GUNDAR HAVE COMPLETED THEIR PLAN FOR SUBDUING COLONEL MOGARD AND BRAZOR'S DESPERATE ARMY---
"WHAT'S THIS? DESIRA'S DOOR AJAR, NO SENTRY ON DUTY? I THOUGHT I HAD TAUGHT YOUR OUTLAWS BETTER DISCIPLINE," FLASH RIBS HIS COMRADE.
A HURRIED SEARCH REVEALS BRAZOR'S ESCAPE FROM HIS CELL. THE SHAME-FACED LIEUTENANT, KONAL, ADDS THE LAST CLUE: "NOBODY CAME PAST HERE EXCEPT PEQUIT AND A SOLDIER WITH THE QUEEN'S LAUNDRY---" WITH A FURIOUS OATH, GUNDAR KNOCKS THE MAN DOWN.
NEXT WEEK: IN HOT PURSUIT

THE GUMPS
WHILE CHESTER AND ROSE BUDD ARE LOOKING FOR MOTHER HUBBARD, KITSON - ON THE GETAWAY TRAIN - HAS CAUGHT UP WITH FISH-EYES -
many hours later -
WHEW!! I HOPE NOBODY SAW ME COME HERE -
SH-H- SOMEONE'S OPENING THE DOOR -
OH, IT'S - IT'S - -
- OLD MR. KITSON!!!
WE'D BETTER HIDE - KITSON IS THE LEADER OF THE GANG -
I WONDER WHAT HE'S DOING HERE -
PROBABLY THE SAME THING WE ARE - - LOOKING FOR MOTHER HUBBARD -
CHESTER, HADN'T WE OUGHTA CALL THE POLICE, OR SOMETHING??
NOT YET - FIRST, LET'S SEE WHAT HE'S UP TO -
WAIT!!! HE'S TAKING SOMETHING OUT OF THAT DRAWER -
I CAN'T MAKE OUT WHAT IT IS, CAN YOU?
WHATEVER IT IS, HE'S GONE INTO THE OTHER ROOM WITH IT -
SOMETHING'S COOKING - QUICK, ROSE - BEFORE HE COMES BACK - CLIMB OUT THE KITCHEN WINDOW AND GET HELP. I'LL STAY HERE AND KEEP AN EYE ON HIM -
3-26
LOOK!!!
MOTHER HUBBARD!!!!
ALL RIGHT, CHILDREN - WHAT'S THE TROUBLE? DID YOU WANT TO SEE ME ABOUT SOMETHING IMPORTANT??
GUS EDSON

GOOD DEED DOTTY
9-26
WHAT GOOD AM I ??– I KNOW I LOOK AWFUL! SNIFF
YA GOT TH WRONG ATTITUDE, MISTER
HEE HEE HEE
HO HO HA HA HA
HA HA HA HA
AN' THAT'S THAT FER T'DAY
DIXIE DUGAN
McNaught Syndicate, Inc.
By J. P. McEVOY and J. H. STRIEBEL
DIXIE— IT'S SABOTAGE!
SABOTAGE?? WHERE??
Dixie Dugan BY McEVOY AND STRIEBEL
THE U.S.O. HOUSE! HURRY OVER!
USO
DRUG
WHAT HAPPENED?
A GAL IN TOWN BLITZED OUR BEAUTIES–
SEE FOR YOURSELF– NOT A SERVICE MAN IN THE PLACE
GIRLS! THERE'S A SOLDIER NOW!
HE'S PASSING BY!
PASSING "BY" IS RIGHT!
LET'S FIND OUT WHAT IT'S ALL ABOUT
WHAT'S ALL THE EXCITEMENT, SERGEANT?
A SUPER-DUPER DAME HIT TOWN–
SHE NOT ONLY CHEERS THE BOYS IN SERVICE BUT SHE'S IN SALVAGE– THE RED CROSS –CHILD CARE– WELFARE –HOME CRAFT– EVEN A FARM AIDE
GOLLY– I'D LIKE TO SEE HER, TOO
SO WOULD I–
COME ALONG THEN
HERE SHE COMES NOW
9-26
A CAMP FIRE GIRL!

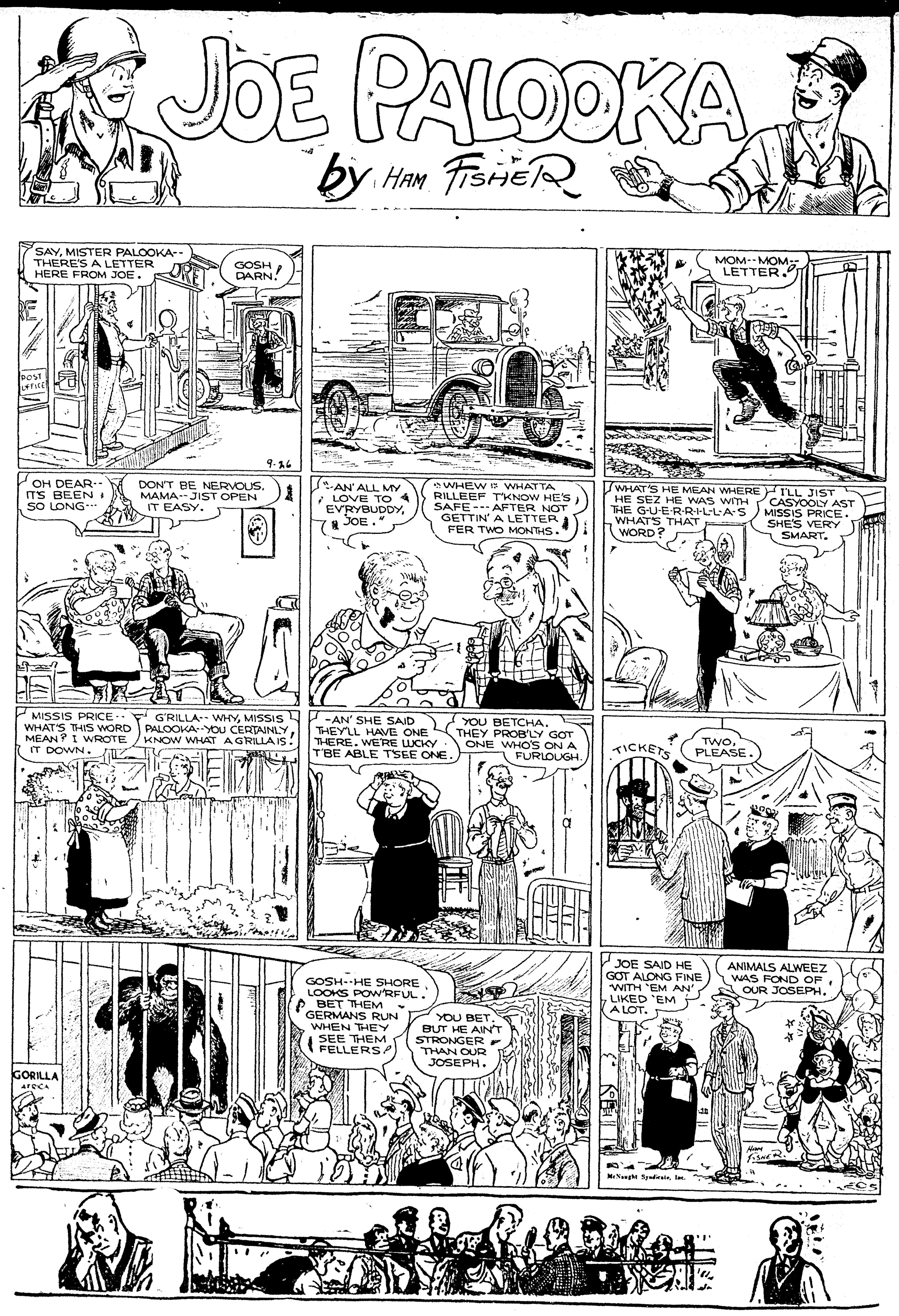
JOE PALOOKA
by HAM FISHER
SAY, MISTER PALOOKA– THERE'S A LETTER HERE FROM JOE.
GOSH DARN!
POST OFFICE
MOM– MOM– LETTER
9-26
OH DEAR– IT'S BEEN SO LONG–
DON'T BE NERVOUS, MAMA– JIST OPEN IT EASY.
"AN' ALL MY LOVE TO EV'RYBUDDY, JOE."
WHEW IS WHATTA RILLEEF T'KNOW HE'S SAFE— AFTER NOT GETTIN' A LETTER FER TWO MONTHS
WHAT'S HE MEAN WHERE HE SEZ HE WAS WITH THE G-U-E-R-R-I-L-L-A-S WHAT'S THAT WORD?
I'LL JIST CASYOOLY AST MISSIS PRICE. SHE'S VERY SMART.
MISSIS PRICE– WHAT'S THIS WORD MEAN? I WROTE IT DOWN.
G'RILLA– WHY, MISSIS PALOOKA–YOU CERTAINLY KNOW WHAT A G'RILLA IS.
–AN' SHE SAID THEY'LL HAVE ONE THERE. WE'RE LUCKY T'BE ABLE T'SEE ONE.
YOU BETCHA. THEY PROB'LY GOT ONE WHO'S ON A FURLOUGH.
TICKETS
TWO, PLEASE.
GORILLA AFRICA
GOSH– HE SHORE LOOKS POW'RFUL. BET THEM GERMANS RUN WHEN THEY SEE THEM FELLERS
YOU BET. BUT HE AIN'T STRONGER THAN OUR JOSEPH.
JOE SAID HE GOT ALONG FINE WITH 'EM AN' LIKED 'EM A LOT.
ANIMALS ALWEEZ WAS FOND OF OUR JOSEPH.
McNaught Syndicate, Inc.

BLONDIE by CHIC YOUNG
Registered U. S. Patent Office.
DAGWOOD, DO YOU REMEMBER THE NAME OF THAT RED-HEADED FELLOW WHO USED TO LIVE ACROSS THE STREET?
YES, SURE, IT WAS —OH, GOLLY, IT'S ON THE TIP OF MY TONGUE
WAS IT KELLY, OR KAVANAUGH?
NO-NO— GOSH, I WON'T BE ABLE TO SLEEP TONIGHT UNTIL I THINK OF IT
DAGWOOD, COME IN FOR SUPPER
JENKINS, MEAD, CARTER, BISHOP, RUSSELL–
WHY ARE YOU ACTING SO QUEER, POP?
I'M TRYING TO REMEMBER A NAME
MURPHY, LUNDIGAN, PETERSON MUENCH–
GRANGER, EISENHOWER, WOJOWSKI, STERBENZ, REITH, ZEPPENFELD–
FOR HEAVEN'S SAKES, STOP MUMBLING THOSE NAMES AND LET ME GET TO SLEEP
?!?!?
Z-Z
I'VE GOT IT! JONES! BILL JONES!
Z-Z-Z
THANK GOODNESS, HE'S ASLEEP AT LAST! NOW I CAN GET SOME SLEEP MYSELF
RING
Copr. 1943, King Features Syndicate, Inc., World rights reserved.
HELLO
IT WAS HERB WOODLEY– HE JUST THOUGHT OF IT, TOO!
9-26

FLASH GORDON
BY ALEX RAYMOND
Registered U. S. Patent Office.
"WHAT'S THIS? DESIRA'S DOOR, AJAR NO SENTRY ON DUTY? I THOUGHT I HAD TAUGHT YOUR OUTLAWS BETTER DISCIPLINE," FLASH RIBS HIS COMRADE.
A HURRIED SEARCH REVEALS BRAZOR'S ESCAPE FROM HIS CELL. THE SHAME-FACED LIEUTENANT, KONAL, ADDS THE LAST CLUE: "NOBODY CAME PAST HERE EXCEPT PEQUIT AND A SOLDIER WITH THE QUEEN'S LAUNDRY---" WITH A FURIOUS OATH, GUNDAR KNOCKS THE MAN DOWN.
NEXT WEEK: IN HOT PURSUIT

SMILIN' JACK
CAPTUM JACK SURE DOWN IN THE DUMPS THESE DAYS, MR. LONE JONES--
YOU CAN'T BLAME HIM--HE SENT HIS BROTHER INTO A BATTLE FROM WHICH HE NEVER RETURNED--
--AND HE HAS FOUND HIS WIFE, JOY, BUT SHE DOESN'T KNOW HIM AND WON'T HAVE A THING TO DO WITH HIM--
IN FACT, SHE ACTUALLY DISLIKES JACK, ALMOST AS MUCH AS CINDY DISLIKES ME---
DISLIKE YOU? I HATE YOU, YOU SCOOP-GRABBING NEWSHAWK--
WHAT'S ALL THE EXCITEMENT IN TH' RADIO SHACK? I JUST SAW JACK RUN IN THERE--
CAPTUM JACK SAY THEY JUST PICKED UP A MESSAGE FROM SOME MYSTERIOUS PLANE AND--
DON'T TELL HIM, FAT STUFF--LET THIS HORSE THIEF GET HIS OWN STORIES--
YES, YES--GO ON!
WHAT'S THE LATEST ON THAT MYSTERY PLANE THAT'S TRYING TO REACH OUR BASE?
WE COULDN'T UNDERSTAND THE VOICE BUT WE'RE ASKING THEM TO REPEAT TH' MESSAGE IN CW--
QUIET, THEY'RE TRANSMITTIN' AGAIN--
TELL OUR ANTI-AIRCRAFT GUNNERS TO STAND BY FOR ACTION. THIS MAY BE SOME TRICK OF TH' JAPS--
DID THEY GIVE THE CODE OF TH' DAY--
NO, SIR, I ONLY GOT PART OF THEIR MESSAGE--
IS IT ARMY OR NAVY?
NO, SIR--IT'S A COMMERCIAL SHIP--HE GAVE AN NC NUMBER--
MAYBE IT'S SOME TRANS-PACIFIC CLIPPER--
I DON'T THINK IT'S A CLIPPER. LOOK AT TH' NUMBER, NC-100YZ--
NC-100YZ? NO, IT COULDN'T BE!
THAT WAS THE "ROUND TH' WORLD" GOOD-WILL SHIP THAT VANISHED IN THE PACIFIC SEVEN YEARS AGO--
GULP! DO YOU MEAN A GHOST SHIP IS GOING TO LAND HERE!
CAPT. JACK MOSLEY
SEPT. 26
ENROLL IN THE PAYROLL SAVINGS PLAN FOR REGULAR PURCHASE OF
WAR BONDS
TOP THAT 10% BY NEW YEAR'S

LI'L ABNER
by AL CAPP
(SOB!) YO' MADE ME TAKE A BATH!! WH-WHUT HAS AH EVAH DONE T' YO?
QUIET, WHILE AH SPRAYS YO' WIF THIS MULE DISINFECTANT!!
YO' GOTTA BE NEAT AN' SWEET T' LURE SANITARY JONES HYAR - AN' THIS BUREAU AH INVENTED WILL DO TH' REST!- AH CALLS IT TH' MATREE-MONIAL BUREAU!!
YO' KNOW HOW FINICKY AH IS, YOKUM!-IS YO' SHORE MISS McSWINE IS SUFFICIENTLY SPICK, SPAN AN' SPOTLESS FO' ME?
(GULP!) R-RECKON SO! (-"HER PAPPY DONE TOLE ME, HE'D GIT HER SANITARY ENUFF FO' EVEN SANITARY JONES!"-)
McSWINE!- MEET UP WIF SANITARY JONES - HE'S TH' CLEANEST VARMINT THIS SIDE O' HEVVIN' AS ANY FOOL KIN PLAINLY SEE,- SEE?
AH SEE! SET DOWN, SUH!- MOONBEAM WILL BE RIGHT IN!!
THIS IS MAH DOTTER MOON-BEAM!!-?-? DOTTER!!- WHUT BECAME O' TH' BATH AH GAVE YO'?
IT'S STILL THAR- UNDER-NEATH THIS MUD, PAPPY.
YO' DONE FAILED ME, DOTTER - BUT TH' "MATREE-MO-NEE-AL BUREAU" WON'T!!- STRANGER-WOULD YO' LIKE TO MARRY MAH DOTTER?
NO!!
BOP!!
(CHUCKLE!!) IT'S ONLY FAIR T'EXPLAIN THET "MATREEMONIAL BUREAU" IS FIXED SO THET TH' VIBRATIONS O' TH' WORD "NO" SET'S IT A-SLAMMIN'- BUT HYARS A INSIDE TIP- TH' VIBRATIONS O' TH' WORD "YES" STOPS IT!!- SO- WILL YO' MARRY MAH DOTTER?!!
NO!
BOP!!
TWO HOURS AND SEVEN HUNDRED "BOPS" LATER --
WILL YO' MARRY MAH DOTTER?!!
GROAN!!- YES!!
SOB!- YO' PROMISED ME THET EF AH (GROAN) SAID "YES" - THIS INFERNAL CONTRAP-SHUN WOULD STOP!
-YES!!- -OUCH!
BOP!
O' COURSE IT WILL!! - AH'LL RELEASE TH' CLAMPS!!
TH' TROUBLE IS YO' JEST DIDN'T SAY IT LOUD ENUFF-
YES!!
??LOOK OUT!!
BOP!
PONG-G-G
YO' DOESN'T WANT T'MARRY ME AN AH DOES YO' - SO GIT AGOIN', SANITARY, BEFO' TH' GREAT INVENTOR REGAINS CONSHUSHNESS!
THANK YO'!!- EENEATH YO' UNSANI-TARY EXTE-RIOR THAR'S A HEART O' GOLD, MISS McSWINE!!

Tarzan
by EDGAR RICE BURROUGHS
MORTAL TOURNAMENT
TARZAN SPED DOWN THE CORRIDOR — TOWARD WHAT HE KNEW NOT.
MEANWHILE THE CROWD WATCHED THE MOUTHS OF THE CHUTES, FOR THIS WAS THE MEANS ----
OF FLINGING THE COMBATANTS INTO THE ARENA.
THE FIRST DISGORGED A SAVAGE LION. THE CROWD ROARED AN ANGRY PROTEST.
KANDULLAH TURNED TO MEDR-JODT." IT IS UNFAIR TO PIT A WILD BEAST AGAINST MEN."
ANOTHER CH EMERGED A GREAT AP
THE TWO BEASTS, NATURAL FOES, STALKED TOWARD EACH OTHER.
GE MAN, TERN AND OWERFUL.
THE LAST COMBATANT TO APPEAR IN THE ARENA WAS TARZAN.
HOGARTH
THE HEARTS OF THE SPECTATORS FELL. TARZAN WOULD NOT SURVIVE THIS MORTAL TOURNAMENT.
NEXT WEEK: UNEXPECTED FRIENDS

Blankets This Section Like the Sun Covers Dixie

The Monroe News-Star

THE WEATHER
MONROE: Little temperature change with occasional rains this afternoon, tonight and Tuesday forenoon.

VOL. 51.—No. 215 MONROE, LOUISIANA, MONDAY, SEPTEMBER 27, 1943 PRICE FIVE CENTS

NAZIS WITHDRAWING EAST OF NAPLES

FAIR ENOUGH

By WESTBROOK PEGLER

I assume you know that the draft board has revoked the latest deferment of Second-front Joe Curran, the fair-weather sailor, who went to sea for a vacation cruise after the navy had brought the submarine under control to the extent that the Germans were losing submarines faster than the U-boats were sinking cargo vessels. Curran has been placed in 1-A and theoretically is due to be drafted as soon as he returns from his vacation. Comrade Curran is president of the National Maritime union, which is a political protege of the New Deal, and he has been an uncommonly bloodthirsty advocate of an assault by American men in the Channel coast of France. Nevertheless, he has been extremely bashful about service himself and hesitated to sail not only until the submarines had been suppressed, perhaps only temporarily, as Colonel Frank Knox ominously suggests, but until there was a minimum risk of "adverse weather conditions," as his union phrased it in an official press release announcing his mission.

Although Comrade Curran has been reclassified, it need not be assumed that he will see military service. He enjoys high political privilege like Harry Bridges, the alien Communist enemy of the American government, and the wife of Earl Browder, leader of the Communist conspiracy against the United States; and doubtless he will be allowed delays until his 38th birthday and he seems absolutely safe. Bridges and Mrs. Browder both are under orders of deportation but have not been disturbed and will not be, though there is plenty of transportation to return them to Australia and Russia, respectively.

* * *

In connection with Comrade Curran's mission, which is the business of his sector by the anti-American Communist front in Russia, Britain and Africa, the interesting point is raised that, somehow, he had been allowed to learn the destination of his vessel. The destination of all American ships in these times are absolutely se-

(Continued on Sixth Page)

STETTINIUS IS AIDE TO HULL

Former Lend-Lease Head Takes Over As Under-secretary

WASHINGTON, Sept. 27.—(AP)—Edward R. Stettinius, Jr., the man who pumped martial lifeblood into Russia during the grimmest phases of her struggle with the Germans, moved into the No. 2 spot at the state department today amid congressional predictions that harmony has been restored on this country's diplomatic front.

President Roosevelt's appointment of the 42-year-old lend-lease administrator as undersecretary of state, and his simultaneous reshuffling of the foreign economic and relief setups, were viewed on Capitol Hill as presaging a firmer approach to difficult international parleys ahead.

The suave, earnest Stettinius who stepped out of "big business" to enter government service, is well liked and respected in congressional circles. This was demonstrated forcefully when the bill renewing the life of his lend-lease administration went through congress with hardly a ripple of debate last spring.

And equally important, from the standpoint of the forthcoming tripartite talks among Britain, Russia and the United States, his selection is almost bound to be welcomed in Moscow, where he is known as the man who dispatched arms, food and other lend-lease supplies for the Soviet troops.

Coupled with the expected appointment of W. Averell Harriman, lend-

(Continued on Sixth Page)

Daily Report

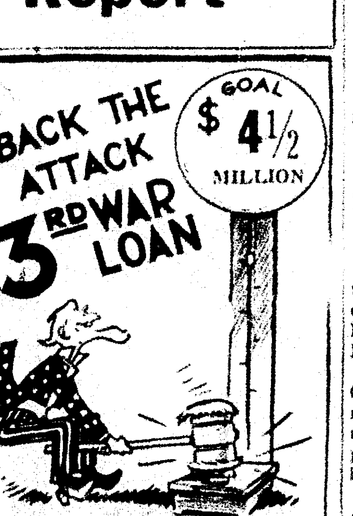

Today's sale:
$174,868

Total thus far:
$4,112,050

PLANS COMPLETED FOR HUGE BOND RALLY TUESDAY NIGHT

Valuable Prizes To Be Given At Auction In Downtown Monroe

Plans were completed Monday for the bond rally and auction in downtown Monroe Tuesday night at which time many valuable prizes will be given those in attendance and when, the War Finance committee hopes, Ouachita parish will go "over the top" in the third war loan drive.

DeSiard street from Jackson to St. John, and North Second street from DeSiard to the Illinois Central railroad tracks will be roped off, a truck will be placed at the intersection of DeSiard and North Second, bond booths will be provided at convenient places and a band will provide music for the large crowd which is expected to attend the event. More than 25 prizes will be given to those in attendance and more than 50 prizes will be auctioned to purchasers of bonds, S. J. Rogers, chairman of the parish war finance committee, announced Monday.

Meanwhile, the total for the third war loan drive in the parish passed the four million mark Monday. A total of $4,112,050 in bonds has been sold during the campaign, as against the parish quota of $4,315,600. If the attendance at the bond rally Tuesday night is as large as is expected, it is probable that the quota will be reached at that time.

Chief B. L. Brantley of the Monroe police department has made arrangements to clear the traffic from Jackson to St. John on DeSiard and on North Second to the railroad tracks Tuesday night, and requested all car owners to remove their automobiles from the area by 6 p.m. The rally will start at 7:30 p.m.

Twin City merchants reported a fine response by bond purchasers Saturday night when the stores stressed the

(Continued on Sixth Page)

Emden Bombed By Flying Fortresses

LONDON, Sept. 27.—(AP)—Thunderbolt fighters (P47s) equipped with long range belly tanks set a distance record in escorting Flying Fortresses today on an 800-mile round trip to lambast the Nazis' big naval base of Emden, it was disclosed tonight.

It was the first time the eight-gunned fighters had escorted bombers all the way to a target in Germany. Emden, on the North Sea, received its 85th attack of the war.

The Thunderbolts' longest previous hops were believed to have been their part-way escorts on the July 30 raid on Kassel, a 900-mile round trip, and the August 12 raid on Gelsenkirchen, a 700-mile run.

This second stab by the Fortresses in two days hit the Nazis' nearest submarine and shipping base and the receiving port for Scandinavian ore.

The raid was the 10th this month for the Fortresses which thus equalled the number of missions performed by the four-engined giants in the peak month of July. With the 19 attacks this month by United States Marauder medium bombers—compared with only six in July—United States operations reached far above any previous level.

Yesterday the Fortresses lashed at the Nazi airport and repair base of Rheims, 80 miles northeast of Paris, while United States Thunderbolt fighters swept over northern France in support.

Soon after the Fortress raid on Emden, United States Marauders swept down on the Nazis' Beauvais-Tille air base, 45 miles north of Paris, for the fifth time in 10 days and the eighth time this month.

After yesterday's Thunderbolt sweeps over northern France, returning pilots said that for the first time in their European operations they encountered no enemy opposition.

Speedy R. A. F. Mosquito bombers kept the allied aerial offensive going during the night by bombing targets in the Rhineland, an air ministry communique said. All returned safely, while one enemy bomber was destroyed over its base in Holland, the bulletin declared.

Flak was light as the Fortresses sent their bombs away over the targets, but no Nazi fighters rose to challenge them.

All American planes returned, but two R. A. F. fighters were listed as missing from an offensive patrol over France earlier in the day.

CREWS DAMAGE GERMAN SHIPS

Three Capital Vessels Reported Sabotaged By Rebellious Men

LONDON, Sept. 27.—(AP)—A Reuters dispatch from Stockholm said today that rebellious crews sabotaged three German capital ships, the Tirpitz, Scharnhorst and Luetzow, as they lay at anchor in Alten fjord in northern Norway following news of the surrender of the Italian fleet.

The dispatch, which carried no further details, was not confirmed but it was known that the ships have been held in Norwegian waters and Norwegian sources in London said that all three of the vessels as well as the pocket battleship Admiral Scheer took part in the German raid on the Arctic island of Spitzbergen early this month.

The Tirpitz, completed in 1941, is a battleship of more than 40,000 tons while the Scharnhorst, completed in 1939, is 26,000 tons and the Luetzow, formerly the pocket battleship Deutschland, is 10,000 tons.

Some quarters in London were inclined to credit the dispatch on the basis of unconfirmed rumors of outbreaks and disorder among the crews which were said to fear that the Nazi admiralty was planning a suicide battle with the British fleet.

Such a venture has been the subject of considerable unofficial speculation in London. It was believed that the ships might leave their Norwegian haven in force to attack the northern supply route to Russia, there-

(Continued on Sixth Page)

FATHER HELD AFTER PLUNGE KILLS BABY

LOS ANGELES, Sept. 27.—(AP)—Detectives, investigating the ten-floor death plunge of a 16-month-old baby, have booked the child's father, Claude L. Dexter, on suspicion of murder.

Detective Lieutenant R. B. McCreadie said the baby, Johnnie, narrowly missed a pedestrian in plummeting to the sidewalk last night. The passerby, John F. Rowe, was quoted by the officer.

"I was horror-stricken, unable to move. In a minute or so a man ran out of the hotel and threw himself on the sidewalk beside the dead baby. Then a woman thrust her head out of the tenth floor window and cried: 'Oh, my Johnnie, oh, my Johnnie!'"

McCreadie declared Dexter, secretary of a cracker bakers' union in nearby South Gate, stated:

"I was lying on the bed with the baby. Then I went to sleep. That is all I know * * *."

EXPECT 6 NEW SHIPS PER DAY

Gulf Coast Director Speaks On Victory Fleet Day

NEW ORLEANS, Sept. 27.—(AP)—L. R. Sanford, gulf coast director of the United States maritime commission, expressed belief today that production of new cargo ships during September would average six per day.

Sanford addressed gulf shipyard workers over an 18-station regional radio broadcast originating in station WDAE, Tampa, Fla.

In his prepared address in observance of Victory Fleet day, Sanford said the gulf coast region was expected to place in service this month more than a ship a day.

"Today I can report to you," Sanford said, "that as a result of team work by and between America's shipyard workers, shipyard managements and maritime commissione personnel, the United States has in service the largest, best and most efficient fleet of merchant ships in the history of the world.

"That fleet of ships has been growing in the past few months at the rate of more than five ships a day, and we have reason to believe that for this month, September, 1943, it will have reached an average for the month of six ships per day."

"Without the merchant marine and American shipyards, and without the men who man the ships and the men and women who construct them, we could have had no hope of the ultimate victory which we now confidently expect over our once arrogant but still savage and powerful enemies," Sanford said.

Victory Fleet day was being observed in honor of the launching of the first Liberty cargo ship, the S. S. Patrick Henry at Baltimore September 27, 1941.

That ship is symbolic of more than

(Continued on Sixth Page)

NEW TAX PROGRAM THROWN INTO HIGH

WASHINGTON, Sept. 27.—(AP)—The house ways and means committee voted today against repeal of the renegotiation law for recovery of "excess profits" in war contracts, and at the same time threw into high gear its consideration of taxes with the view to completing a new general revenue law by January 1.

While throwing out suggestions that the renegotiation law be repealed, the committee referred the matter to a subcommittee for consideration of important amendments suggested by industry.

In a drive to speed consideration of the new general revenue act, in response to an administration request for $12,000,000,000 in addition to the present annual collections of $38,000,000,000, the tax-framing body decided to hear no witnesses on the subject of lotteries, community property, mandatory joint returns and proposals for levies on municipal and state bonds.

However, Chairman Doughton, Democrat, North Carolina, stressed that this did not block study of these subjects by the committee, in executive session, explaining that the body had sufficient evidence without hearing new witnesses on these issues which in the past have been time-consuming.

ITALIANS WANT TO JOIN ALLIES

British And American Soldiers Are Frankly Unenthusiastic

BADOGLIO IN CHARGE

By Edward Kennedy

SOMEWHERE IN SOUTHERN ITALY, Sept. 21.—(Delayed)—(AP)—The Badoglio government, now established in southern Italy, seems determined to force itself upon the United Nations as an ally, but American and British soldiers here are frankly unenthusiastic about welcoming the Italians as comrades in arms.

It would not be surprising if Premier Badoglio actually issued a declaration of war on Germany as a means of getting into the winning camp and salvaging something in the post-war settlement.

The idea of accepting the Italians as "allies," however, is repugnant to many of the troops, who thought they had defeated the Italians once and for all and now find it strange to have Italians in charge of civil administration here and issuing decrees which indirectly affect the allied forces.

Badoglio, along with King Vittorio Emanuele and Crown Prince Umberto, now are established in a southern Italian town which is in effect the provisional capital of Italy. Badoglio has his own army with arms, including artillery, and his government is permitted the use of the Bari radio.

Officers of the allied military government of occupied territories (AMG) who came here to administer the country and have found their organization sidetracked while Italians control the civil power, and they are resentful of the situation. At least one high AMG officer has resigned, and others lounge about, saying:

"Well, this is a pretty comic war. We came here to do a job, but find we are not allowed to do it."

The attitude of the troops themselves is expressed in a remarkably outspoken article in the British Eighth Army News, which has just begun publishing a "mainland edition" in Italy.

The editorial followed publication of greetings from Badoglio to the Eighth army in which he said that "in the common struggle which awaits us, Italian soldiers will march side by side with British comrades against the German oppressor for the liberation of Italian soil and final victory."

Replying, the Eighth Army News said:

"Italy surrendered unconditionally * * * What do we find now? The Italians are our allies. They therefore claim to exercise independence in internal affairs. A soldier who wishes to change his British occupation money finds it hard, if not impossible, to do so. The Italians are quibbling about the rate of 400 lire to the pound sterling. * * *

"Many Italians, in fact, are under the impression that because they say 'Now we are your allies' they are going to spare their country the retribution which a just victory normally demands of a defeated army and which a defeated army expects to make.

"With all due sympathy for Italian sufferings under their self-chosen German friends, we should set their minds straight on this."

The editorial recalled that the Italians had helped prolong the war, cost Britain untold bloodshed and wealth and almost caused her to lose the conflict in the Mediterranean. It expressed belief the Italians should "pay the price of their folly in believing in Mussolini."

Similar views are being expressed here by American officers and men, although the feeling in this regard perhaps is not quite so pronounced as among the British.

It seems, however, that Badoglio is still clinging to the idea that he can prevail upon the allies to forgive and forget and welcome the Italians as partners in their cause.

TRAIN WITH GERMAN PRISONERS WRECKED

CHARLOTTESVILLE, Va., Sept. 27.—(AP)—Three hundred German prisoners of war, delayed at nearby Shadwell for nine hours when the train on which they were being transported wrecked and killed the fireman and engineer, were loaded into another train last night for the remainder of their trip to an inland prison camp.

The dead were Jake Pritchett, of Charlottesville, fireman, who was killed outright, and Charles Dillard, also of Charlottesville, who died later at the University of Virginia hospital.

Six enlisted men of the military guard and a brakeman, Garrard Plagman, II, of Richmond, Va., were under treatment. Two conductors also were hurt.

Two injured Germans were taken away in an ambulance under guard to the new Woodrow Wilson General hospital being used by the army at Staunton, Va.

Given food by the Red Cross, the German prisoners offered no trouble during the time the train was stalled at the scene of the wreck, the cause of which had not been announced by railroad officials.

The train, composed of 11 cars, piled up at a point where new track was being installed, and the wreckage blocked the single-line right-of-way. Four of the derailed cars toppled down an embankment and came to rest again on their wheels. The engine turned completely around. The train was composed of steel Pullman coaches.

Red Troops Battling For Toeholds Across Dnieper

General Marshall Was Proud Corporal

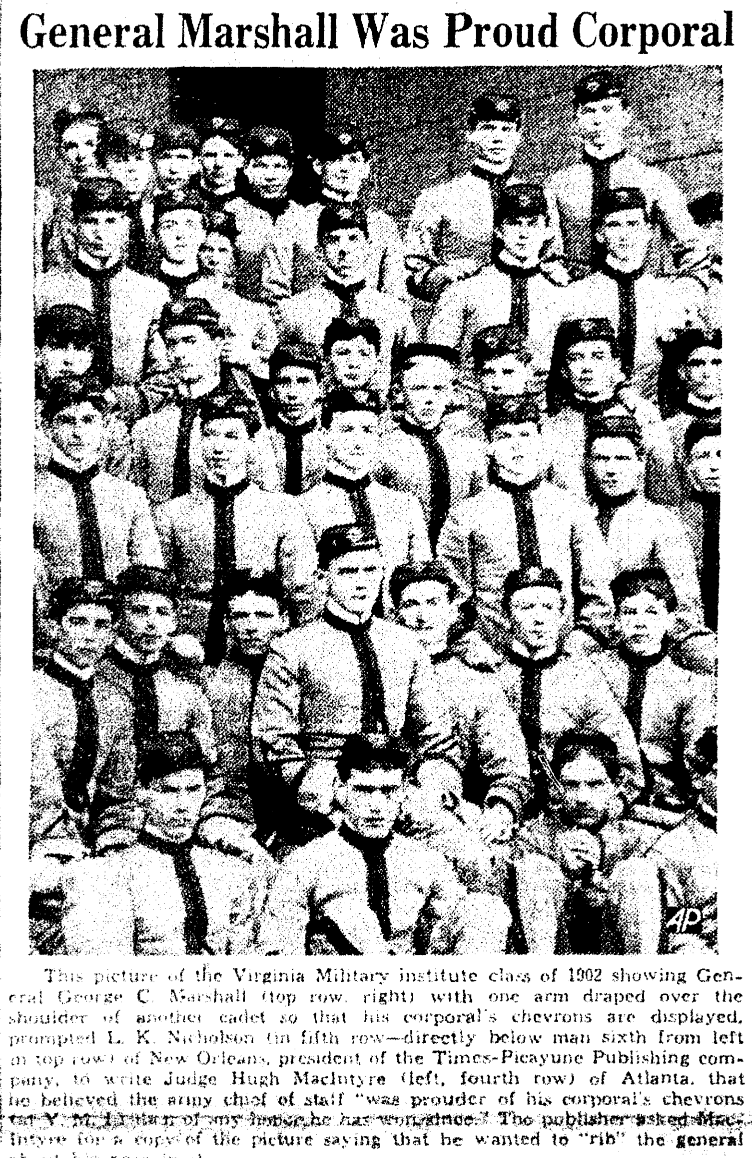

This picture of the Virginia Military institute class of 1902 showing General George C. Marshall (top row, right) with one arm draped over the shoulder of another cadet so that his corporal's chevrons are displayed, prompted L. K. Nicholson (in fifth row—directly below man sixth from left in top row) of New Orleans, president of the Times-Picayune Publishing company, to write Judge Hugh MacIntyre (left, fourth row) of Atlanta, that he believed the army chief of staff "was prouder of his corporal's chevrons at V. M. I. than of any honor he has won since." The publisher asked MacIntyre for a copy of the picture saying that he wanted to "rib" the general about his pose in it.

Germans Reel Westward In Retreat Along Smoking Front

LONDON, Sept. 27.—(AP)—Red army units were battling for toeholds across the broad Dnieper river today as the Germans reeled westward in retreat along a smoking front which a Soviet communique said extended from the Kuban bridgehead 750 miles northward to the war-wracked city of Smolensk.

The glittering domes of Kiev, ancient holy city of Russia, lay under Soviet siege guns on the eastern bank of the Dnieper with the Polish frontier 100 miles beyond, while at least a half-dozen other key towns along the winding river appeared ripe to fall into the hands of the hard-driving Red army as Nazi resistance continued to crumble.

The Russian communique told of advances which brought Soviet forces abreast of the Dnieper in the vicinity of Dnepropetrovsk, industrial center at the easternmost bend of the river; in the Kremenchug sector 100 miles northwest; to the south of Pereyaslavl, 100 miles southeast of Kiev, and in the Kiev area itself.

The Russian claims were substantiated by the Berlin radio in a broadcast recorded yesterday by the Associated Press, which admitted that the Russians had penetrated the German defenses and had reached the river's edge at several undisclosed places. The broadcast also said that in some instances the Red army assault had carried across to the western bank. The Germans did not say that they had succeeded in throwing the Russians back across the 1,400-foot stream.

More than 5,000 Germans were killed in the day's fighting, the Russians said, declaring many of the enemy were drowned as they were driven into the Dnieper. There were indications that in some sectors the German retreat was developing into a rout and the communique told of huge stores of war material and food which had been abandoned.

Prime prize in the present drive was the city of Kiev, held by the Germans since the early days of the war, and it seemed probable that Russian units on the flanks which were already on the eastern bank would attempt to smash their way across in an encircling movement.

The Russians said the Germans had already begun to withdraw from the city, third largest in Russia. A Moscow broadcast recorded by Reuters said:

"There can be no doubt that detachments of Hitlerite plunderers are already fleeing from Kiev like rats from a sinking ship."

The Russians admitted that they were meeting stubborn German resistance in the Dnepropetrovsk area, where they said more than 1,000 Nazis had died in a futile attempt to recapture several strongpoints yielded in yesterday's battle.

Forty miles to the south of the city, between Dnepropetrovsk and Zaporozhe, also menaced by the Russian advance, lie the ruins of the $110,000,000 dam and hydroelectric plant blown up by the Russians in their retreat in the early days of the war.

With German resistance smashed on the three south-central fronts—Kiev, Kremenchug and Dnepropetrovsk—other Soviet forces under General

(Continued on Sixth Page)

BRITAIN RAPS AT ARGENTINA

Expresses Disapproval Of Failure To Break With Axis

BUENOS AIRES, Sept. 27.—(AP)—A British foreign office statement expressing strong disapproval of Argentina's neutrality policy struck a sharp blow today at axis propagandists here.

Nazi sympathizers long have conducted a whispering campaign that Britain regarded Argentina's failure to break relations with the axis with complacency if not approval.

The statement from London, however, left no doubt about Britain's true position.

"His majesty's government * * * hope that in the international sphere the Argentine government will at an early date range herself wholeheartedly on the side of freedom loving nations," said the statement, the full text of which was published here.

The note pointed out that Britain wished to continue her friendship and commerce with Argentina, but added that British leaders never understood why Argentina, alone of the western republics, failed to follow the recommendations of the Rio de Janeiro conference of foreign ministers regarding the severance of relations with axis powers.

Thus, the British government followed the lead of the U. S. state department in openly criticizing Argentine foreign policy. Secretary of State

(Continued on Sixth Page)

PUBLISHERS MEET AT HOT SPRINGS

HOT SPRINGS, Ark., Sept. 27.—(AP)—The Southern Newspaper Publishers association opened its annual convention here today with the program geared to topics relating to war-born problems of the profession.

The convention, S. N. P. A.'s 41st, will end Wednesday noon. Approximately 300 delegates were expected. Discussions of newsprint, labor relations, mechanical, editorial, circulation and advertising matters were interspersed with first hand accounts of what is happening on the home and battlefronts.

Scheduled speakers today were Palmer Hoyt, director of the Office of War Information's domestic division; Major General Alvan C. Gillem, Jr., Fort Knox, Ky., chief of the armored command; Robert K. Burns, regional war labor board chairman; M. G. Sullivan, assistant director of war production board's printing and publishing division; and Don U. Bridge, special consultant of the treasury department's war finance division.

Association President Charles P. Manship, publisher of the Baton Rouge, La., State Times and Advocate, predicted the task of preserving American freedom would fall in a large part on the nation's press.

"There can be no such thing as freedom if a free press dies," he said.

3 FORCES PRESS ON FINSCHHAFEN

Japanese Defenders Face Serious Threats From All Sides

ALLIED HEADQUARTERS IN THE SOUTHWEST PACIFIC, Sept. 27.—(AP)—Japanese defenders of Finschhafen, their hands already more than full in coping with Australian troops at their very doorstep, today stood the imminent and additional risk of being swept up from all sides.

Hardly more than 20 miles to the rear of their position on the northeastern tip of New Guinea was another allied force pushing steadily eastward along the shore of the Huon gulf from captured Lae.

On their land flank, ten miles or less distant, was still a third allied ground element, a section of the Australian jungle troops who debarked on the coast six miles north of Finschhafen five days ago.

Today's communique from General Douglas MacArthur's headquarters placed the force from Lae at Hanisch harbor, nearly two-thirds of the way to Finschhafen from its starting point.

The inland arm of the pincers from the north was said to have touched Sattelberg, northwest of Finschhafen and six miles from the coast, as long ago as September 24. Since then it may have approached much closer to the Japanese base.

But the main body of the seaborne Australians presented the enemy with his most pressing problem. These seasoned jungle fighters were reported to be scarcely three-quarters of a mile from the heart of Finschhafen itself and to have come up against the core of enemy defenses on the north—sturdy earthworks and elaborate trenches.

There in the face of stiffened resistance, the pace of their advance slowed, but a headquarters spokesman gave the Japanese no cause to believe their positions were secure.

The drive was slackened, he ex-

(Continued on Sixth Page)

224 AXIS PLANES SEIZED IN ITALY

ALLIED HEADQUARTERS IN NORTH AFRICA, Sept. 27.—(AP)—A total of 224 Axis planes have been captured intact or only slightly damaged on six airdromes in Italy thus far during the campaign, the northwest African air forces announced today.

At Montecorvino-Ravella, near Salerno, 77 planes were found. At Vibo Valentia in the toe of Italy 64 aircraft were left behind.

In the vicinity of Taranto, former Italian naval base, 69 aircraft were abandoned on three landing fields and 34 others were taken at the seaplane base.

The northwest African air force also said that the full count revealed that 1,200 Axis planes were abandoned in the Sicilian campaign during July and August.

TUGWELL CALLS FOR AID TO PUERTO RICO

WASHINGTON, Sept. 27.—(AP)—Rexford G. Tugwell bluntly told congress today that it is confronted with the choice of giving economic aid to Puerto Rico or facing possibility of "suppressing an angry people" who may feel that they have been "wronged."

The Puerto Rican governor, in a report sharply criticizing what he termed the failure to adopt a definite policy toward the Caribbean possession, asserted it would be just as cheap to provide the "means of reconstruction" as to "keep peace with an idle and starving population" of spirited stock.

Specifically, Tugwell charged, congress has not provided subsidies to promote food production although he said the insular government had "every right to expect federal aid."

Defending his own administration, which has been under congressional fire at times, Tugwell asserted the "social reforms" he has inaugurated are aimed at building new enterprises and supplying the islanders with a greater income. Furthermore, he declared, he has been confronted with the emergency of war.

As a solution for the island's problem, he advocated "a deliberate policy of assistance" for a few years and then a plebiscite to give the Puerto Ricans a chance to say whether they want statehood. If the electorate and congress do not approve of statehood, he said, then a plan providing for gradual independence—along the lines of the Philippine plan—could be adopted.

Tugwell's report was submitted to a Senate subcommittee headed by Senator Dennis Chavez, Democrat, New Mexico, which investigated conditions in Puerto Rico last spring. Chavez declined comment until he had talked with other committee members.

U. S. SOLDIERS TAKE CASSANO

British Eighth Army Racing Toward Airport Center Of Foggia

SEIZE OTHER TOWNS

By Noland Norgaard

ALLIED HEADQUARTERS IN NORTH AFRICA, Sept. 27.—(AP)—Smashing a 10-mile deep salient into the mountains, American troops of Lieutenant General Mark W. Clark's Fifth army have captured the town of Cassano, 50 miles due east of Naples, allied headquarters announced today.

As a result the Germans began a withdrawal in that sector east of Naples on the flank of their positions around the broad bay and port, and offered only rearguard opposition.

Simultaneously, the British Eighth army of General Sir Bernard L. Montgomery drove rapidly up the east coast to within 22 miles of the airport center of Foggia, capturing the Adriatic towns of Cerignola and Margherita di Savoia, the latter a large salt manufacturing center.

The British, after crossing the Ofanto river which empties into the gulf of Manfredonia, were meeting only the slightest resistance and were advancing on straight roads across flat, open country which extends to 30 miles beyond Foggia.

(A Cairo broadcast, recorded by Reuters, said the British were within 18 miles of Foggia, an air base with 12 satellite fields which would give allied air forces a great springboard for attacks on all parts of the Balkans and much of Germany's southeastern domain.

(The German communique admitted that Nazi army groups were carrying out another of their retreats "undisturbed by the enemy" in the eastern sector after destruction of traffic installations, but declared attacks northwest and northeast of Salerno were repulsed.)

In capturing Cassano, the Americans drove to a point 16 miles northeast of Salerno and only 10 miles southeast of Avellino, which with Benevento, forms two of the main hubs of German communications in the area east

(Continued on Sixth Page)

AXIS IS QUIET ON ANNIVERSARY

No Bombastic Speeches Made To Celebrate Tripartite Pact

LONDON, Sept. 27.—(AP)—The two surviving Axis partners—Germany and Japan—observed the third anniversary of the signing of the tripartite pact today by putting on a show of unconcern over Italy's capitulation, but with a warning to satellite powers not to follow the Italian lead.

In the warning addressed to those who believe that "one war partner can simply step out of the war car if it no longer likes the drive," the newspaper Voelkischer Beobachter, Nazi party organ, said:

"Any nation which today believes it is able to steer its small national or private ship safe and sound through the waves of world tempest will have to pay for it severely one day."

Otherwise, both Tokyo and Berlin propagandists said that Italy never really amounted to anything, but at the same time Japan extended recognition to the remnant of Benito Mussolini's Fascist regime.

In an anniversary message to Nazi Foreign Minister Joachim von Ribbentrop, Japanese Foreign Minister Mamoru Shigemitsu assured Germany that Japan "will continue to wage the war to its victorious end."

A later announcement said that Mussolini, von Ribbentrop and Mamoru Shigemitsu would speak over a German radio network at 8:30 p.m.

(Continued on Sixth Page)

LABOR LEADER IN TEXAS RELEASED

DALLAS, Tex., Sept. 27.—(AP)—Swinging its jail door open with a polite little squeak, Texas bade farewell to Vice-President R. J. Thomas of the C. I. O.

The Detroit labor leader, president of the United Automobile workers, boarded a plane promptly to keep a business appointment with army and navy officials in Washington today.

He was released from the Travis county jail Saturday night on a writ of habeas corpus granted by Chief Justice James P. Alexander of the Texas supreme court. Thomas previously had been found in contempt by District Judge J. Harris Gardner, for allegedly violating an order restraining him from soliciting union members in Texas without a state permit.

Judge Alexander set a hearing for October 20 and Thomas obtained his freedom on $1,000 bond. Thomas declared the hearing would be an occasion for a test of the statute under which he was cited for contempt.

Under questioning by his attorney, Thomas said he did not issue a statement at Detroit that he was coming to Texas to get arrested or to test the law. But once in Texas, he said, he decided not to change his decision to speak, because he felt that the Texas law violated freedom of speech.

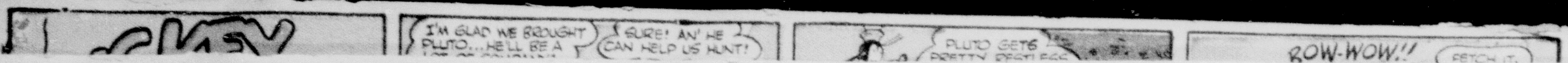

OUR BOARDING HOUSE

MAJOR HOOPLE

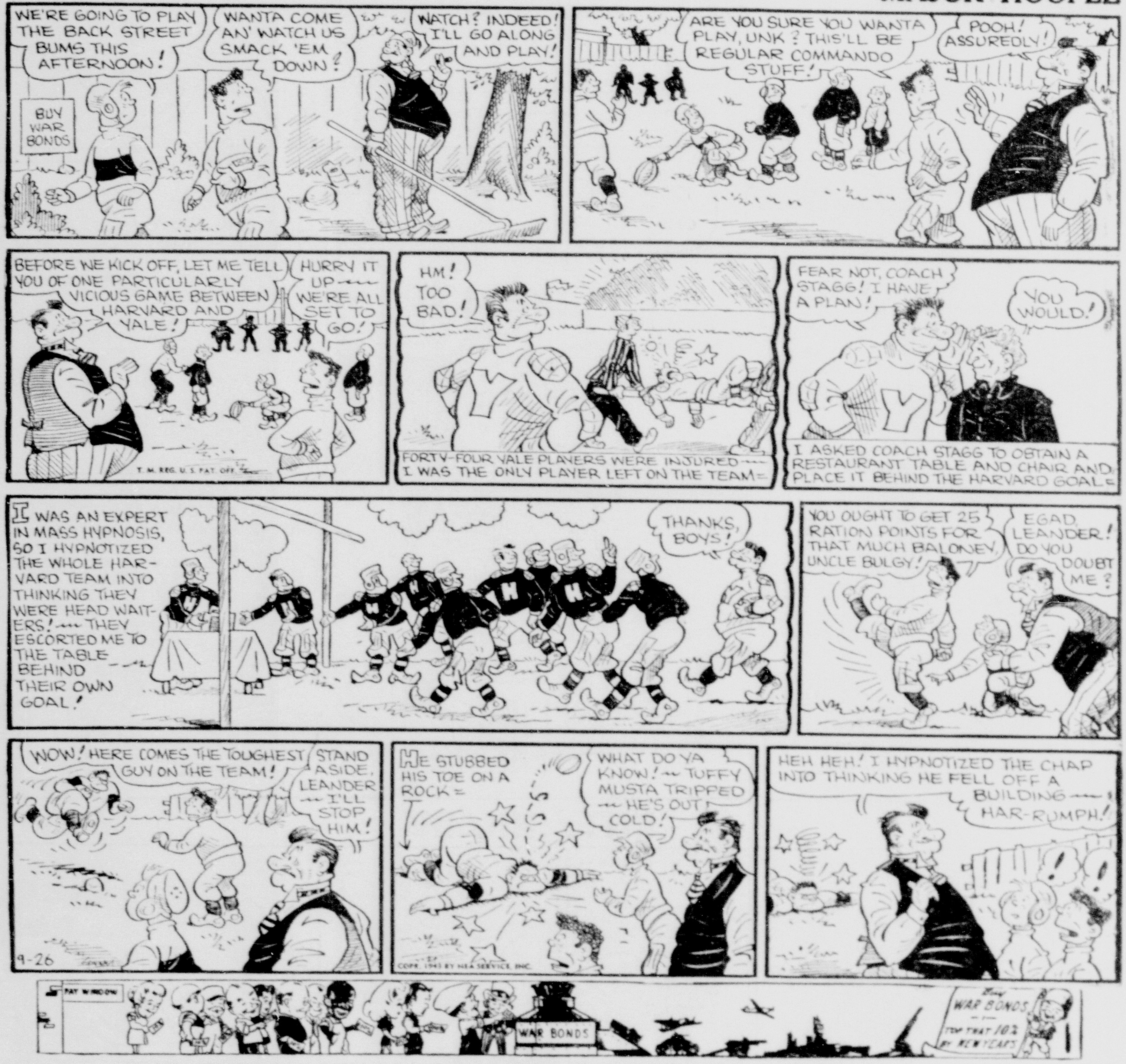

CAPTAIN EASY
T. M. REG. U. S. PAT. OFF.
C. HOLLIS WALLIS, THE FORTUNE HUNTING FORTUNE TELLER, COMES FACE TO FACE WITH A MYSTERY WHEN A VOICE ISSUES FROM HIS CRYSTAL BALL
OF COURSE I TALK, YOU IDIOT! DID YOU THINK I WAS A PHONEY?
HORRORS! IT MUST BE WITCHCRAFT!
VENTRILOQUISM DID THE TRICK, LONNIE!
WE GAVE HIM QUITE A SCARE, MAIDA-- LET'S BEAT IT BEFORE HE CATCHES ON!
TH' CUSTOMERS HAVE DEPARTED, MIST' WALLIS!
AH, WELL, WHAT DOES IT MATTER? NO MORE ONE-DOLLAR READINGS FOR ME, CATALAP! I'VE GOT A TALKING CRYSTAL BALL!
I'LL CATER ONLY TO THE WEALTHY! I'LL BE A SENSATION!
UM-M, UM-M!
TWO SERVANTS OF SULTAN BOU DWAR, SEEKING A CRYSTAL BALL STOLEN FROM AN ORIENTAL TEMPLE, VISIT A PAWNSHOP WHERE ONCE IT WAS
WHERE IS THE CRYSTAL BALL?
PLEASE! THE ONLY ONE I HAD, I SOLD TO C. HOLLIS WALLIS, MY BEST CUSTOMER!
HE SAID THE INFIDEL DOG TELLS FORTUNES NEARBY, HUGMET! HE WILL PASS HERE, SURELY!
AYE, KISMET! THOU SHALT TEST THE VIRTUES OF THE WESTERN WEAPON, THE BLACKJACK!
HOLLY, ME LAD, YOU'VE WASHED YOUR FACE IN A HORSE TROUGH FOR THE LAST TIME!
HERE HE COMES!
WHOP!
MY LUCKY DAY! A FIFTY-CENTER!
THOU ART A DONKEY, KISMET!
PATIENCE, HUGMET! WE SHALL YET REDEEM THE CRYSTAL BALL!
I DECLARE! IF IT AIN'T LONNIE PLUNKETT!
LULU BELLE!... MAIDA, THIS IS MY OLD FRIEND, THE FORMER WOMEN'S WRESTLING CHAMP!
9-26
COPR. 1943 BY NEA SERVICE, INC.
TO BE CONTINUED

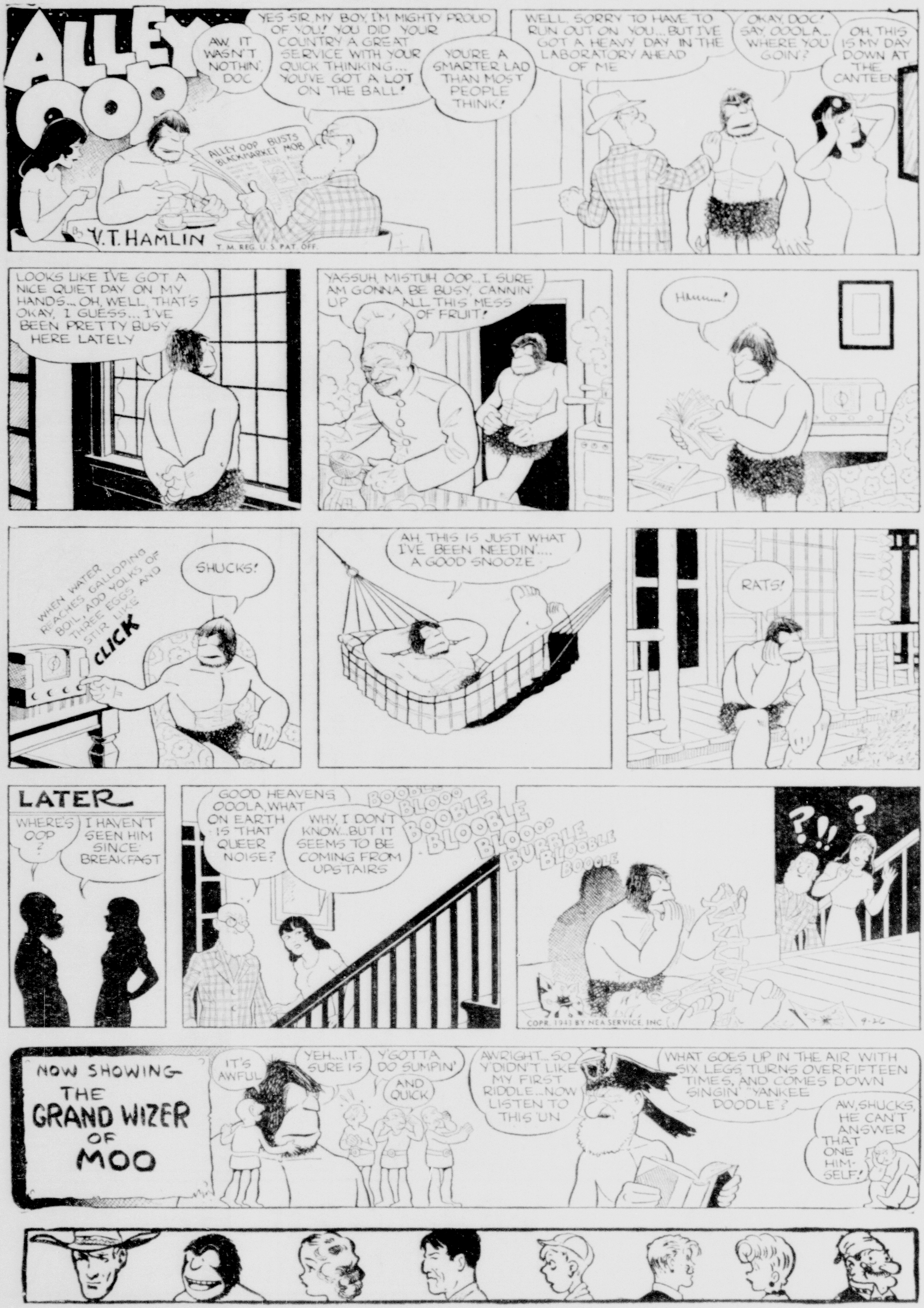
ALLEY OOP
By V.T. HAMLIN
T.M. REG. U.S. PAT. OFF.
YES SIR, MY BOY, I'M MIGHTY PROUD OF YOU! YOU DID YOUR COUNTRY A GREAT SERVICE WITH YOUR QUICK THINKING.... YOU'VE GOT A LOT ON THE BALL!
AW, IT WASN'T NOTHIN', DOC
YOU'RE A SMARTER LAD THAN MOST PEOPLE THINK!
ALLEY OOP BUSTS BLACKMARKET MOB
WELL, SORRY TO HAVE TO RUN OUT ON YOU... BUT I'VE GOT A HEAVY DAY IN THE LABORATORY AHEAD OF ME
OKAY, DOC! SAY, OOOLA... WHERE YOU GOIN'?
OH, THIS IS MY DAY DOWN AT THE CANTEEN
LOOKS LIKE I'VE GOT A NICE QUIET DAY ON MY HANDS... OH, WELL, THAT'S OKAY, I GUESS... I'VE BEEN PRETTY BUSY HERE LATELY
YASSUH, MISTUH OOP... I SURE AM GONNA BE BUSY, CANNIN' UP ALL THIS MESS OF FRUIT!
WHEN WATER REACHES GALLOPING BOIL, ADD YOLKS OF THREE EGGS AND STIR LIKE
CLICK
SHUCKS!
AH, THIS IS JUST WHAT I'VE BEEN NEEDIN'.... A GOOD SNOOZE
RATS!
LATER
WHERE'S OOP?
I HAVEN'T SEEN HIM SINCE BREAKFAST
GOOD HEAVENS, OOOLA, WHAT ON EARTH IS THAT QUEER NOISE?
WHY, I DON'T KNOW... BUT IT SEEMS TO BE COMING FROM UPSTAIRS
BLOOO BOOBLE BLOOBLE BLOOOO BUBBLE BLOOBLE BOOGLE
?!!?
COPR. 1943 BY NEA SERVICE, INC.
9-26
NOW SHOWING — THE GRAND WIZER OF MOO
IT'S AWFUL
YEH... IT SURE IS
Y'GOTTA DO SUMPIN'
AND QUICK
AWRIGHT... SO Y'DIDN'T LIKE MY FIRST RIDDLE... NOW LISTEN TO THIS 'UN
WHAT GOES UP IN THE AIR WITH SIX LEGS, TURNS OVER FIFTEEN TIMES, AND COMES DOWN SINGIN' "YANKEE DOODLE"?
AW, SHUCKS, HE CAN'T ANSWER THAT ONE HIM-SELF!

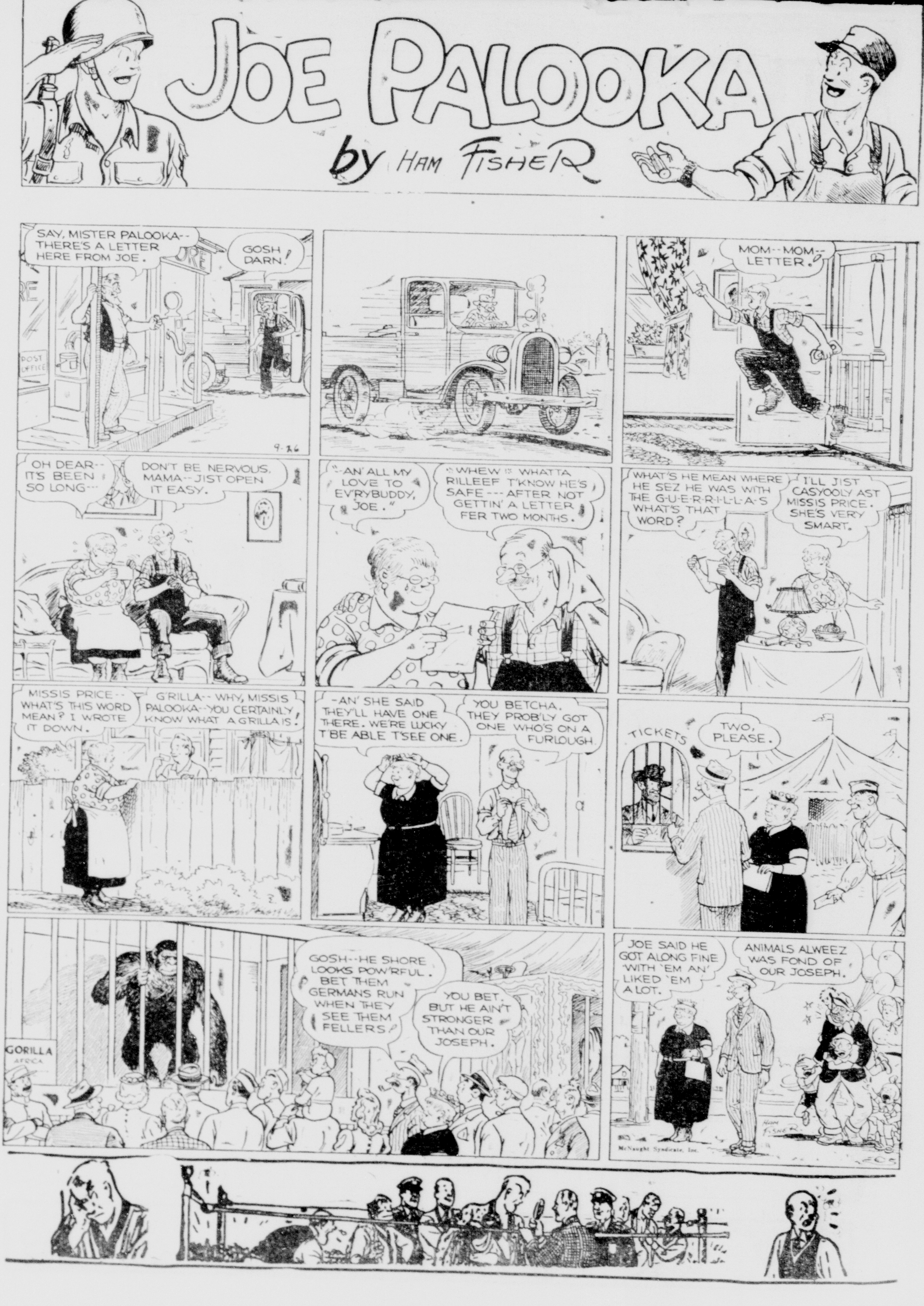
JOE PALOOKA
by HAM FISHER
SAY, MISTER PALOOKA-- THERE'S A LETTER HERE FROM JOE.
GOSH DARN!
POST OFFICE
9-26
MOM--MOM-- LETTER.
OH DEAR-- IT'S BEEN SO LONG---
DON'T BE NERVOUS, MAMA--JIST OPEN IT EASY.
"-AN' ALL MY LOVE TO EV'RYBUDDY, JOE."
WHEW -- WHATTA RILLEEF T'KNOW HE'S SAFE---AFTER NOT GETTIN' A LETTER FER TWO MONTHS.
WHAT'S HE MEAN WHERE HE SEZ HE WAS WITH THE G-U-E-R-R-I-L-L-A-S WHAT'S THAT WORD?
I'LL JIST CASYOOLY AST MISSIS PRICE. SHE'S VERY SMART.
MISSIS PRICE-- WHAT'S THIS WORD MEAN? I WROTE IT DOWN.
G'RILLA-- WHY, MISSIS PALOOKA--YOU CERTAINLY KNOW WHAT A G'RILLA IS!
-AN' SHE SAID THEY'LL HAVE ONE THERE. WE'RE LUCKY T'BE ABLE T'SEE ONE.
YOU BETCHA. THEY PROB'LY GOT ONE WHO'S ON A FURLOUGH.
TICKETS
TWO, PLEASE.
GORILLA
AFRICA
GOSH--HE SHORE LOOKS POW'RFUL. BET THEM GERMANS RUN WHEN THEY SEE THEM FELLERS.
YOU BET. BUT HE AIN'T STRONGER THAN OUR JOSEPH.
JOE SAID HE GOT ALONG FINE WITH 'EM AN' LIKED 'EM A LOT.
ANIMALS ALWEEZ WAS FOND OF OUR JOSEPH.
HAM FISHER
McNaught Syndicate, Inc.

DIXIE DUGAN

McNaught Syndicate, Inc.

By J. P. McEVOY and J. H. STRIEBEL

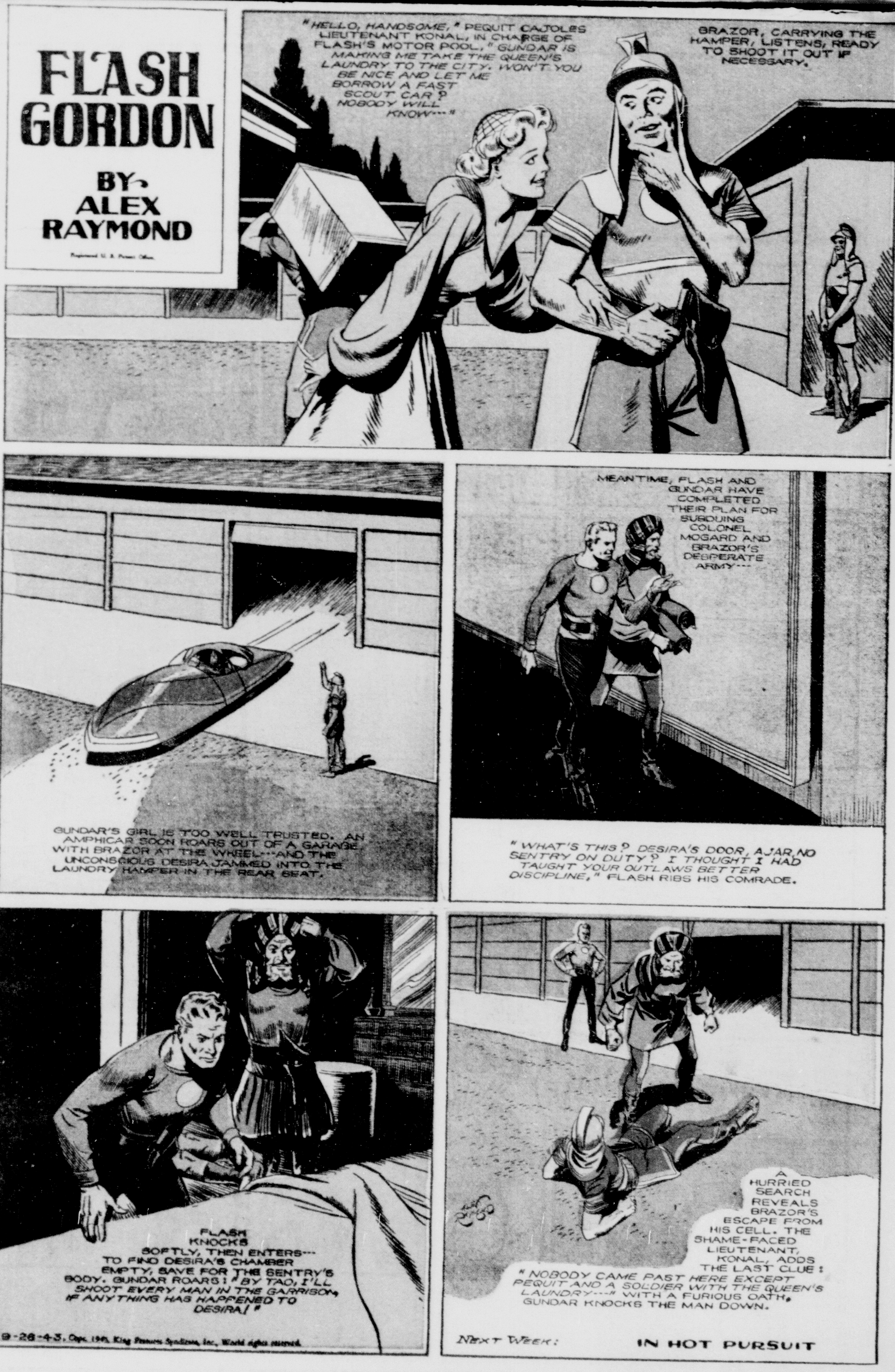

FLASH GORDON
BY ALEX RAYMOND
"HELLO, HANDSOME," PEQUIT CAJOLES LIEUTENANT KONAL, IN CHARGE OF FLASH'S MOTOR POOL, "GUNDAR IS MAKING ME TAKE THE QUEEN'S LAUNDRY TO THE CITY. WON'T YOU BE NICE AND LET ME BORROW A FAST SCOUT CAR? NOBODY WILL KNOW---"
BRAZOR, CARRYING THE HAMPER, LISTENS, READY TO SHOOT IT OUT IF NECESSARY.
GUNDAR'S GIRL IS TOO WELL TRUSTED. AN AMPHICAR SOON ROARS OUT OF A GARAGE WITH BRAZOR AT THE WHEEL---AND THE UNCONSCIOUS DESIRA JAMMED INTO THE LAUNDRY HAMPER IN THE REAR SEAT.
MEANTIME, FLASH AND GUNDAR HAVE COMPLETED THEIR PLAN FOR SUBDUING COLONEL MOGARD AND BRAZOR'S DESPERATE ARMY---
"WHAT'S THIS? DESIRA'S DOOR, AJAR, NO SENTRY ON DUTY? I THOUGHT I HAD TAUGHT YOUR OUTLAWS BETTER DISCIPLINE," FLASH RIBS HIS COMRADE.
FLASH KNOCKS SOFTLY, THEN ENTERS--- TO FIND DESIRA'S CHAMBER EMPTY, SAVE FOR THE SENTRY'S BODY. GUNDAR ROARS: "BY TAO, I'LL SHOOT EVERY MAN IN THE GARRISON, IF ANYTHING HAS HAPPENED TO DESIRA!"
A HURRIED SEARCH REVEALS BRAZOR'S ESCAPE FROM HIS CELL. THE SHAME-FACED LIEUTENANT, KONAL, ADDS THE LAST CLUE:
"NOBODY CAME PAST HERE EXCEPT PEQUIT AND A SOLDIER WITH THE QUEEN'S LAUNDRY---" WITH A FURIOUS OATH, GUNDAR KNOCKS THE MAN DOWN.
9-26-43. Copr. 1943, King Features Syndicate, Inc., World rights reserved.
NEXT WEEK: IN HOT PURSUIT

BLONDIE
by
CHIC YOUNG
Registered U. S. Patent Office
DAGWOOD, DO YOU REMEMBER THE NAME OF THAT RED-HEADED FELLOW WHO USED TO LIVE ACROSS THE STREET?
YES, SURE, IT WAS --- OH, GOLLY, IT'S ON THE TIP OF MY TONGUE
WAS IT KELLY, OR KAVANAUGH?
NO-NO --- GOSH, I WON'T BE ABLE TO SLEEP TONIGHT UNTIL I THINK OF IT
DAGWOOD, COME IN FOR SUPPER
JENKINS, MEAD, CARTER, BISHOP, RUSSELL--
WHY ARE YOU ACTING SO QUEER, POP?
I'M TRYING TO REMEMBER A NAME
MURPHY, LUNDIGAN, PETERSON MUENCH--
GRANGER, EISENHOWER, WOJOWSKI, STERBENZ, REITH, ZEPPENFELD--
FOR HEAVEN'S SAKES, STOP MUMBLING THOSE NAMES AND LET ME GET TO SLEEP
?!?!?
ZZ
I'VE GOT IT! JONES! BILL JONES!
Z-Z-Z-
THANK GOODNESS, HE'S ASLEEP AT LAST! NOW I CAN GET SOME SLEEP, MYSELF
RING
Copr. 1943, King Features Syndicate, Inc., World rights reserved.
HELLO
9-26
IT WAS HERB WOODLEY -- HE JUST THOUGHT OF IT, TOO!
CHIC YOUNG

Tarzan
by EDGAR RICE BURROUGHS
MORTAL TOURNAMENT
TARZAN SPED DOWN THE CYLINDER--- TOWARD WHAT HE KNEW NOT.
MEANWHILE THE CROWD WATCHED THE MOUTHS OF THE CHUTES, FOR THIS WAS THE MEANS---
---OF FLINGING THE COMBATANTS INTO THE ARENA.
THE FIRST DISGORGED A SAVAGE LION. THE CROWD ROARED AN ANGRY PROTEST.
KANDULLAH TURNED TO MEDR-JODT. "IT IS UNFAIR TO PIT A WILD BEAST AGAINST MEN."
"THE AGREEMENT SPECIFIES A FIGHTER," CHUCKLED MEDR-JODT. "AND IT CANNOT BE DENIED THE LION IS A FIGHTER."
NOW FROM ANOTHER CHUTE EMERGED A GREAT APE.
THE TWO BEASTS, NATURAL FOES, STALKED TOWARD EACH OTHER.
THEN FROM THE OTHER CHUTE SLID A HUGE MAN, STERN AND POWERFUL.
INSTEAD OF WAITING FOR ONE OF THE BEASTS TO ELIMINATE THE OTHER, THE MAN STARTED TOWARD THEM.
THE LAST COMBATANT TO APPEAR IN THE ARENA WAS TARZAN.
•HOGARTH•
THE HEARTS OF THE SPECTATORS FELL. TARZAN WOULD NOT SURVIVE THIS MORTAL TOURNAMENT.
•NEXT WEEK• UNEXPECTED FRIENDS

LI'L ABNER
by AL CAPP
(SOB!) YO' MADE ME TAKE A BATH!! WH-WHUT HAS AH EVAH DONE T' YO?
QUIET WHILE AH SPRAYS YO' WIF THIS MULE DISINFECTANT!!
YO' GOTTA BE NEAT AN' SWEET T' LURE SANITARY JONES HYAR – AN' THIS BUREAU AH INVENTED WILL DO TH' REST!– AH CALLS IT TH' MATREE-MONIAL BUREAU!!
YO' KNOW HOW FINICKY AH IS, YOKUM!–IS YO' SHORE MISS McSWINE IS SUFFICIENTLY SPICK, SPAN AN' SPOTLESS FO' ME?
(GULP!) R-RECKON SO! (–"HER PAPPY DONE TOLE ME HE'D GIT HER SANITARY ENUFF FO' EVEN SANITARY JONES!"–)
McSWINE!– MEET UP WIF SANITARY JONES –HE'S TH' CLEANEST VARMINT THIS SIDE O' HEVVIN', AS ANY FOOL KIN PLAINLY SEE,–SEE?
AH SEE! SET DOWN, SUH!– MOONBEAM WILL BE RIGHT IN!!
? ??
THIS IS MAH DOTTER MOON-BEAM!!––?-? DOTTER!!– WHUT BECAME O' TH' BATH AH GAVE YO'?
IT'S STILL THAR– UNDER-NEATH THIS MUD, PAPPY.
CLAMP
CLAMP
CLAMP
YO' DONE FAILED ME, DOTTER – BUT TH' "MATREE-MONEE-AL BUREAU" WON'T!!– STRANGER–WOULD YO' LIKE TO MARRY MAH DOTTER?
NO!!
BOP!!
(CHUCKLE!!) IT'S ONLY FAIR T'EXPLAIN THET "MATREEMONIAL BUREAU" IS FIXED SO THET TH' VIBRATIONS O' TH' WORD "NO" SETS IT A-SLAMMIN'–BUT HYARS A INSIDE TIP– TH' VIBRATIONS O' TH' WORD "YES" STOPS IT!!–SO–WILL YO' MARRY MAH DOTTER?!!
NO!
BOP!!
TWO HOURS AND SEVEN HUNDRED "BOPS" LATER ––
WILL YO' MARRY MAH DOTTER?!!
GROAN!!– YES!!
SOB–YO' PROMISED ME THET EF AH (GROAN) SAID "YES" – THIS INFERNAL CONTRAP-SHUN WOULD STOP! –YES!!–OUCH!
O' COURSE IT WILL!!– AH'LL RELEASE TH' CLAMPS!!
BOP!
TH' TROUBLE IS YO' JEST DIDN'T SAY IT LOUD ENUFF– YES!!
?? LOOK OUT!!
BOP!
PONG-G-G
YO' DOESN'T WANT T' MARRY ME ANY MORE'N AH DOES YO' – SO GIT AGOIN', SANITARY, BEFO' TH' GREAT INVENTOR REGAINS CONSHUSHNESS!
THANK YO'!!– BENEATH YO' UNSANI-TARY EXTE-RIOR THAR'S A HEART O' GOLD, MISS McSWINE!!
9-16
Al Capp